

Wärtsilä 32

PRODUCT GUIDE



© Copyright by WÄRTSILÄ FINLAND OY

All rights reserved. No part of this booklet may be reproduced or copied in any form or by any means (electronic, mechanical, graphic, photocopying, recording, taping or other information retrieval systems) without the prior written permission of the copyright owner.

THIS PUBLICATION IS DESIGNED TO PROVIDE AN ACCURATE AND AUTHORITATIVE INFORMATION WITH REGARD TO THE SUBJECT-MATTER COVERED AS WAS AVAILABLE AT THE TIME OF PRINTING. HOWEVER, THE PUBLICATION DEALS WITH COMPLICATED TECHNICAL MATTERS SUITED ONLY FOR SPECIALISTS IN THE AREA, AND THE DESIGN OF THE SUBJECT-PRODUCTS IS SUBJECT TO REGULAR IMPROVEMENTS, MODIFICATIONS AND CHANGES. CONSEQUENTLY, THE PUBLISHER AND COPYRIGHT OWNER OF THIS PUBLICATION CAN NOT ACCEPT ANY RESPONSIBILITY OR LIABILITY FOR ANY EVENTUAL ERRORS OR OMISSIONS IN THIS BOOKLET OR FOR DISCREPANCIES ARISING FROM THE FEATURES OF ANY ACTUAL ITEM IN THE RESPECTIVE PRODUCT BEING DIFFERENT FROM THOSE SHOWN IN THIS PUBLICATION. THE PUBLISHER AND COPYRIGHT OWNER SHALL UNDER NO CIRCUMSTANCES BE HELD LIABLE FOR ANY FINANCIAL CONSEQUENTIAL DAMAGES OR OTHER LOSS, OR ANY OTHER DAMAGE OR INJURY, SUFFERED BY ANY PARTY MAKING USE OF THIS PUBLICATION OR THE INFORMATION CONTAINED HEREIN.

Introduction

This Product Guide provides data and system proposals for the early design phase of marine engine installations. For contracted projects specific instructions for planning the installation are always delivered. Any data and information herein is subject to revision without notice. This 1/2018 issue replaces all previous issues of the Wärtsilä 32 Project Guides.

| Issue | Published | Updates |
|--------------|------------------|--|
| 1/2018 | 14.03.2018 | Technical data updated. Other minor updates throughout the guide. |
| 1/2017 | 05.01.2017 | Technical data updated. Other minor updates throughout the guide. |
| 3/2016 | 16.12.2016 | Engines with output 480 and 500 kW/cylinder removed. Technical data updated. Arctic material for cooling water system added. |
| 2/2016 | 07.09.2016 | Technical data updated |
| 1/2016 | 06.09.2016 | Technical data updated |
| 2/2015 | 11.09.2015 | Information for operating in arctic conditions updated. |
| 1/2015 | 25.02.2015 | Material for air assist and operation in Arctic conditions added. Other updates throughout the product guide. |

Wärtsilä, Marine Solutions

Vaasa, March 2018

Version History

| Version | Date | History |
|---------|------------|--|
| a22 | 2018-03-13 | 1/2018 |
| a21 | 2016-09-07 | 2/2016 |
| a20 | 2016-09-06 | 1/2016 |
| a19 | 2016-09-06 | 1/2016 |
| a18 | 2015-09-11 | 2/2015 |
| a17 | 2015-02-27 | 1/2015 |
| a16 | 2014-06-13 | 1/2014 |
| a15 | 2013-08-14 | 1/2013 |
| a14 | 2012-07-06 | 4/2012 |
| a13 | 2012-05-29 | 3/2012 |
| a12 | 2012-05-03 | Issue 2/2012 |
| a11 | 2012-04-17 | Issue 1/2012 |
| a10 | 2010-02-17 | Issue 1/2010 |
| a9 | 2009-11-27 | Issue 2/2009 |
| a8 | 2009-02-25 | Issue 1/2009 |
| a7 | 2009-02-04 | Proofreading version of 1-2009 |
| a6 | 2008-10-29 | issue 2/2008 |
| a5 | 2008-02-08 | Version 1/2008 |
| a4 | 2007-12-14 | Proofreading v1/2007 |
| a3 | 2004-12-13 | LNS Client demo |
| a2 | 2004-10-06 | Test test |
| a1 | 2004-10-04 | Version with copied material from Ventura, not PG master info. |

Table of contents

| | |
|---|------------|
| 1. Main Data and Outputs | 1-1 |
| 1.1 Maximum continuous output | 1-1 |
| 1.2 Reference conditions | 1-2 |
| 1.3 Operation in inclined position | 1-2 |
| 1.4 Arctic package description | 1-2 |
| 1.5 Dimensions and weights | 1-3 |
| 2. Operating Ranges | 2-1 |
| 2.1 Engine operating modes | 2-1 |
| 2.2 Engine operating range | 2-1 |
| 2.3 Loading capacity | 2-2 |
| 2.4 Operation at low load and idling | 2-5 |
| 2.5 Low load operation | 2-5 |
| 2.6 Low air temperature | 2-5 |
| 3. Technical Data | 3-1 |
| 3.1 Introduction | 3-1 |
| 3.2 Wärtsilä 6L32 | 3-2 |
| 3.3 Wärtsilä 7L32 | 3-17 |
| 3.4 Wärtsilä 8L32 | 3-33 |
| 3.5 Wärtsilä 9L32 | 3-48 |
| 3.6 Wärtsilä 12V32 | 3-63 |
| 3.7 Wärtsilä 16V32 | 3-78 |
| 4. Description of the Engine | 4-1 |
| 4.1 Definitions | 4-1 |
| 4.2 Main components and systems | 4-1 |
| 4.3 Cross section of the engine | 4-5 |
| 4.4 Overhaul intervals and expected life times | 4-7 |
| 4.5 Engine storage | 4-8 |
| 5. Piping Design, Treatment and Installation | 5-1 |
| 5.1 Pipe dimensions | 5-1 |
| 5.2 Trace heating | 5-2 |
| 5.3 Pressure class | 5-2 |
| 5.4 Pipe class | 5-3 |
| 5.5 Insulation | 5-4 |
| 5.6 Local gauges | 5-4 |
| 5.7 Cleaning procedures | 5-4 |
| 5.8 Flexible pipe connections | 5-5 |
| 5.9 Clamping of pipes | 5-6 |
| 6. Fuel Oil System | 6-1 |
| 6.1 Acceptable fuel characteristics | 6-1 |
| 6.2 External fuel oil system | 6-10 |
| 7. Lubricating Oil System | 7-1 |
| 7.1 Lubricating oil requirements | 7-1 |
| 7.2 External lubricating oil system | 7-3 |
| 7.3 Crankcase ventilation system | 7-8 |
| 7.4 Flushing instructions | 7-9 |

| | |
|--|-------------|
| 8. Compressed Air System | 8-1 |
| 8.1 Instrument air quality | 8-1 |
| 8.2 External compressed air system | 8-2 |
| 9. Cooling Water System | 9-1 |
| 9.1 Water quality | 9-1 |
| 9.2 External cooling water system | 9-2 |
| 10. Combustion Air System | 10-1 |
| 10.1 Engine room ventilation | 10-1 |
| 10.2 Combustion air system design | 10-3 |
| 11. Exhaust Gas System | 11-1 |
| 11.1 Exhaust gas outlet | 11-1 |
| 11.2 External exhaust gas system | 11-3 |
| 12. Turbocharger Cleaning | 12-1 |
| 12.1 Turbine cleaning system | 12-1 |
| 12.2 Compressor cleaning system | 12-2 |
| 13. Exhaust Emissions | 13-1 |
| 13.1 Diesel engine exhaust components | 13-1 |
| 13.2 Marine exhaust emissions legislation | 13-2 |
| 13.3 Methods to reduce exhaust emissions | 13-2 |
| 14. Automation System | 14-1 |
| 14.1 UNIC C2 | 14-1 |
| 14.2 Functions | 14-6 |
| 14.3 Alarm and monitoring signals | 14-8 |
| 14.4 Electrical consumers | 14-8 |
| 15. Foundation | 15-1 |
| 15.1 Steel structure design | 15-1 |
| 15.2 Mounting of main engines | 15-1 |
| 15.3 Mounting of generating sets | 15-14 |
| 15.4 Flexible pipe connections | 15-16 |
| 16. Vibration and Noise | 16-1 |
| 16.1 External forces and couples | 16-1 |
| 16.2 Torque variations | 16-2 |
| 16.3 Mass moments of inertia | 16-2 |
| 16.4 Air borne noise | 16-2 |
| 16.5 Exhaust noise | 16-3 |
| 16.6 Air inlet noise | 16-3 |
| 17. Power Transmission | 17-1 |
| 17.1 Flexible coupling | 17-1 |
| 17.2 Clutch | 17-2 |
| 17.3 Shaft locking device | 17-2 |
| 17.4 Power-take-off from the free end | 17-3 |
| 17.5 Input data for torsional vibration calculations | 17-4 |
| 17.6 Turning gear | 17-5 |
| 18. Engine Room Layout | 18-1 |
| 18.1 Crankshaft distances | 18-1 |
| 18.2 Space requirements for maintenance | 18-12 |
| 18.3 Transportation and storage of spare parts and tools | 18-12 |
| 18.4 Required deck area for service work | 18-12 |

| | |
|---|-------------|
| 19. Transport Dimensions and Weights | 19-1 |
| 19.1 Lifting of main engines | 19-1 |
| 19.2 Lifting of generating sets | 19-3 |
| 19.3 Engine components | 19-4 |
| 20. Product Guide Attachments | 20-1 |
| 21. ANNEX | 21-1 |
| 21.1 Unit conversion tables | 21-1 |
| 21.2 Collection of drawing symbols used in drawings | 21-2 |

This page intentionally left blank

1. Main Data and Outputs

The Wärtsilä 32 is a 4-stroke, non-reversible, turbocharged and intercooled diesel engine with direct fuel injection.

| | |
|------------------------------|--|
| Cylinder bore | 320 mm |
| Stroke | 400 mm |
| Piston displacement | 32.2 l/cylinder |
| Number of valves | 2 inlet valves 2 exhaust valves |
| Cylinder configuration | 6, 7, 8 and 9 in-line 12 and 16 in V-form |
| V-angle | 55° |
| Direction of rotation | Clockwise, counterclockwise on request |
| Speed | 720, 750 rpm |
| Mean piston speed | 9.6, 10.0 m/s |

1.1 Maximum continuous output

Table 1-1 Rating table for Wärtsilä 32

| Cylinder configuration | Main engines | Generating sets | | | | Dredger |
|------------------------|--------------|-----------------|-----------------|-------------|-----------------|--------------|
| | 750 rpm | 720 rpm | | 750 rpm | | 750/ 775 rpm |
| | Engine [kW] | Engine [kW] | Generator [kVA] | Engine [kW] | Generator [kVA] | Engine [kW] |
| W 6L32 | 3480 | 3360 | 4030 | 3480 | 4180 | 3120 |
| W 7L32 | 4060 | 3920 | 4700 | 4060 | 4870 | 3640 |
| W 8L32 | 4640 | 4480 | 5380 | 4640 | 5570 | 4160 |
| W 9L32 | 5220 | 5040 | 6050 | 5220 | 6260 | 4680 |
| W 12V32 | 6960 | 6720 | 8060 | 6960 | 8350 | 6240 |
| W 16V32 | 9280 | 8960 | 10750 | 9280 | 11140 | 8320 |

The mean effective pressure P_e can be calculated as follows:

$$P_e = \frac{P \times c \times 1.2 \times 10^9}{D^2 \times L \times n \times \pi}$$

where:

P_e = mean effective pressure [bar]

P = output per cylinder [kW]

n = engine speed [r/min]

D = cylinder diameter [mm]

L = length of piston stroke [mm]

c = operating cycle (4)

1.2 Reference conditions

The output is available up to an air temperature of max. 45°C. For higher temperatures, the output has to be reduced according to the formula stated in ISO 3046-1:2002 (E).

The specific fuel oil consumption is stated in the chapter *Technical data*. The stated specific fuel oil consumption applies to engines with engine driven pumps, operating in ambient conditions according to ISO 15550:2002 (E). The ISO standard reference conditions are:

| | |
|--------------------------------|---------|
| total barometric pressure | 100 kPa |
| air temperature | 25°C |
| relative humidity | 30% |
| charge air coolant temperature | 25°C |

Correction factors for the fuel oil consumption in other ambient conditions are given in standard ISO 15550:2002 (E).

1.3 Operation in inclined position

Max. inclination angles at which the engine will operate satisfactorily.

Table 1-2 Inclination with Normal Oil Sump

- Permanent athwart ship inclinations (list) 15°
- Temporary athwart ship inclinations (roll) 22.5°
- Permanent fore and aft inclinations (trim) 10°
- Temporary fore and aft inclinations (pitch) 10°

NOTE



If inclination exceeds some of the above mentioned angles, a special arrangement might be needed.

1.4 Arctic package description

When a vessel is operating in cold ambient air conditions and the combustion air to the engine is taken directly from the outside air, the combustion air temperature and thus also the density is outside the normal range specified for the engine operation. Special arrangements are needed to ensure correct engine operation both at high and at low engine loading conditions. Read more about the special arrangements in chapters *Combustion air system design in arctic conditions*, *Cooling water system for arctic conditions* and *Lubricating oil system in arctic conditions*.

1.5 Dimensions and weights

1.5.1 Main engines

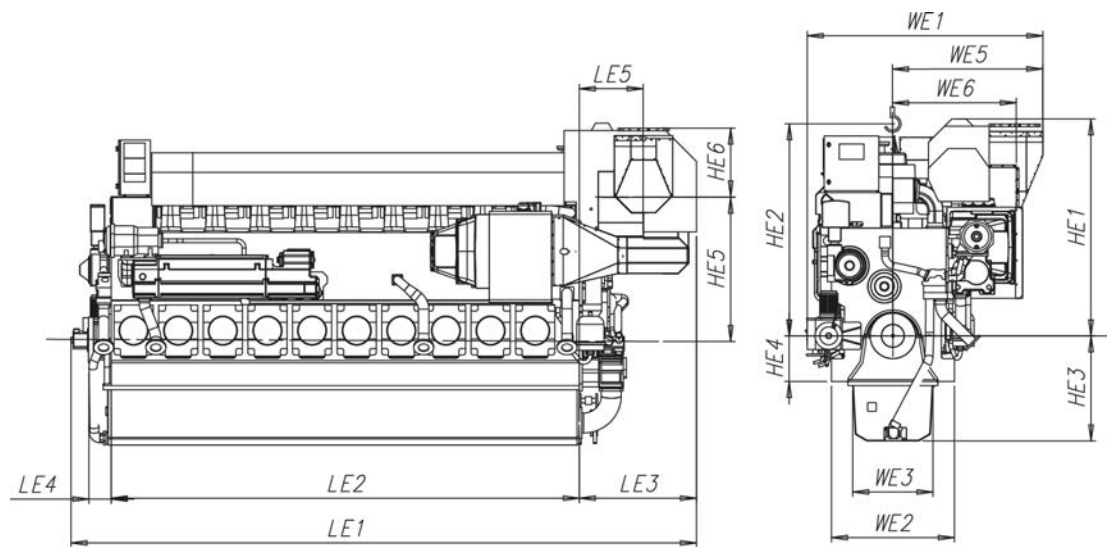

Fig 1-1 In-line engines (DAAF061578A)

| Engine | LE1 | HE1 | WE1 | HE2 | HE4 | HE3 | LE2 | LE4 | WE3 | WE2 |
|--------|------|------|------|------|-----|------|------|-----|-----|------|
| W 6L32 | 5130 | 2295 | 2380 | 2345 | 500 | 1155 | 3670 | 250 | 880 | 1350 |
| W 8L32 | 6379 | 2375 | 2610 | 2345 | 500 | 1155 | 4650 | 250 | 880 | 1350 |
| W 9L32 | 6869 | 2375 | 2610 | 2345 | 500 | 1155 | 5140 | 250 | 880 | 1350 |

| Engine | WE5 | LE3 | HE5 | HE6 | WE6 | LE5 | Weight |
|--------|------|------|------|-----|------|-----|--------|
| W 6L32 | 1425 | 1215 | 1780 | 460 | 375 | 515 | 35.4 |
| W 8L32 | 1650 | 1285 | 1780 | 545 | 1340 | 705 | 43.6 |
| W 9L32 | 1650 | 1285 | 1780 | 545 | 1340 | 705 | 49.2 |

* Turbocharger at flywheel end.

All dimensions in mm. Weight in metric tons with liquids (wet sump) but without flywheel.

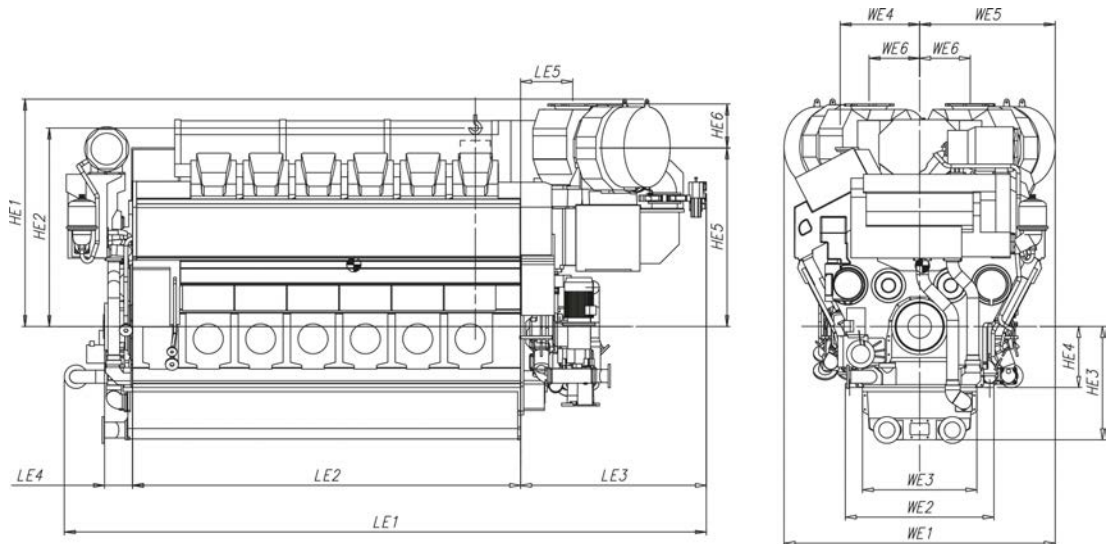

Fig 1-2 V-engines (DAAF062155)

| Engine | LE1 | HE1 | WE1 | HE2 | HE4 | HE3 | LE2 | LE4 | WE3 | WE2 |
|---------|------|------|------|------|-----|------|------|-----|------|------|
| W 12V32 | 6865 | 2430 | 2900 | 2120 | 650 | 1210 | 4150 | 300 | 1225 | 1590 |
| W 16V32 | 7905 | 2595 | 3325 | 2120 | 650 | 1210 | 5270 | 300 | 1225 | 1590 |

| Engine | WE5 | LE3 | WE4 | HE5 | HE6 | WE6 | LE5 | Weight |
|---------|------|------|-----|------|-----|-----|-----|--------|
| W 12V32 | 1450 | 1985 | 850 | 1905 | 470 | 540 | 555 | 56.9 |
| W 16V32 | 1665 | 1925 | 850 | 2020 | 550 | 575 | 560 | 71.1 |

* Turbocharger at flywheel end.

All dimensions in mm. Weight in metric tons with liquids (wet sump) but without flywheel.

1.5.2 Generating sets

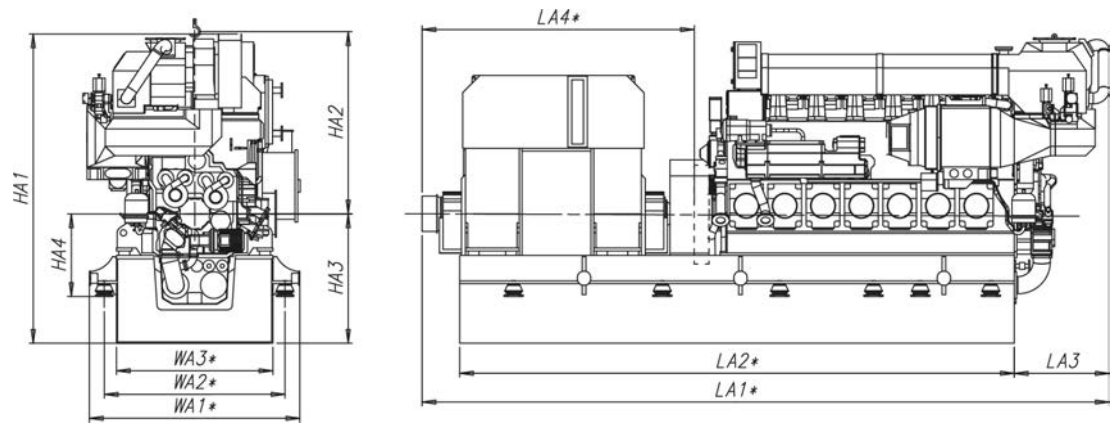

Fig 1-3 In-line engines (DAAF061592)

| Engine | LA1* | LA3 | LA2* | LA4* | WA1* | WA2* | WA3* | HA4 | HA3 | HA2 | HA1 | Weight** |
|--------|-------|------|------|------|------|------|------|------|------|------|------|----------|
| W 6L32 | 8345 | 1215 | 6875 | 3265 | 2490 | 2110 | 1800 | 1046 | 1450 | 2345 | 3745 | 56.985 |
| W 8L32 | 10410 | 1285 | 8555 | 3710 | 2690 | 2310 | 2000 | 1046 | 1630 | 2345 | 4010 | 75.760 |
| W 9L32 | 10505 | 1285 | 8870 | 3825 | 2890 | 2510 | 2200 | 1046 | 1630 | 2345 | 4010 | 85.650 |

* Dependent on generator and flexible coupling.

All dimensions in mm. Weight in metric tons with liquids.

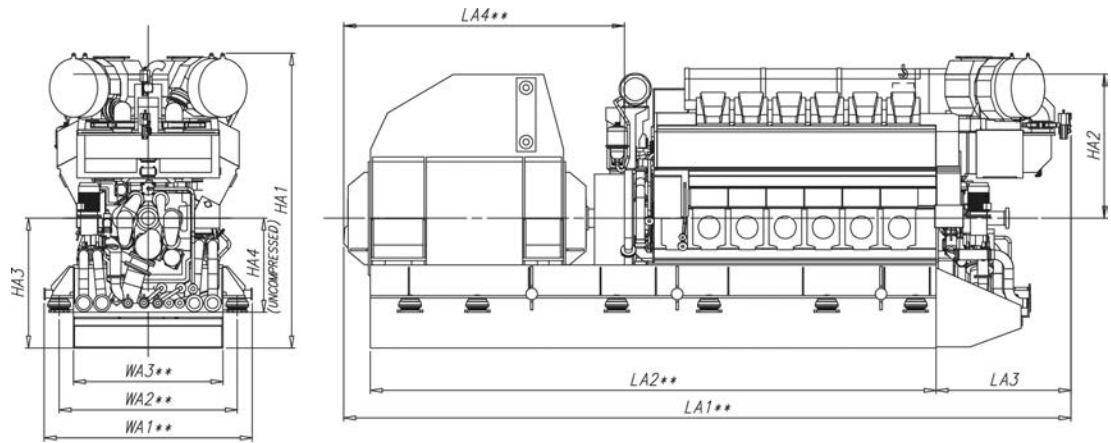

Fig 1-4 V-engines (DAAF061875)

| Engine | LA1** | LA3 | LA2** | LA4** | WA1 | WA2 | WA3 | HA4 | HA3 | HA2 | HA1 | Weight** |
|---------|-------|------|-------|-------|------|------|------|------|------|------|------|----------|
| W 12V32 | 10700 | 1985 | 8325 | 4130 | 3060 | 2620 | 2200 | 1375 | 1700 | 2120 | 4130 | 100.1 |
| W 16V32 | 11465 | 1925 | 9130 | 4245 | 3360 | 2920 | 2500 | 1375 | 1850 | 2120 | 4445 | 127.3 |

** Dependent on generator and flexible coupling.

All dimensions in mm. Weight in metric tons with liquids.

2. Operating Ranges

2.1 Engine operating modes

If the engine is configured for SCR use then it can be operated in two modes; IMO Tier 2 mode and SCR mode. The mode can be selected by an input signal to the engine automation system.

In SCR mode the exhaust gas temperatures after the turbocharger are actively monitored and adjusted to stay within the operating temperature window of the SCR.

2.2 Engine operating range

Running below nominal speed the load must be limited according to the diagrams in this chapter in order to maintain engine operating parameters within acceptable limits. Operation in the shaded area is permitted only temporarily during transients. Minimum speed is indicated in the diagram, but project specific limitations may apply.

2.2.1 Controllable pitch propellers

An automatic load control system is required to protect the engine from overload. The load control reduces the propeller pitch automatically, when a pre-programmed load versus speed curve ("engine limit curve") is exceeded, overriding the combinator curve if necessary. The engine load is derived from fuel rack position and actual engine speed (not speed demand).

The propeller efficiency is highest at design pitch. It is common practice to dimension the propeller so that the specified ship speed is attained with design pitch, nominal engine speed and 85% output in the specified loading condition. The power demand from a possible shaft generator or PTO must be taken into account. The 15% margin is a provision for weather conditions and fouling of hull and propeller. An additional engine margin can be applied for most economical operation of the engine, or to have reserve power.

The propulsion control must also include automatic limitation of the load increase rate. Maximum loading rates can be found later in this chapter.

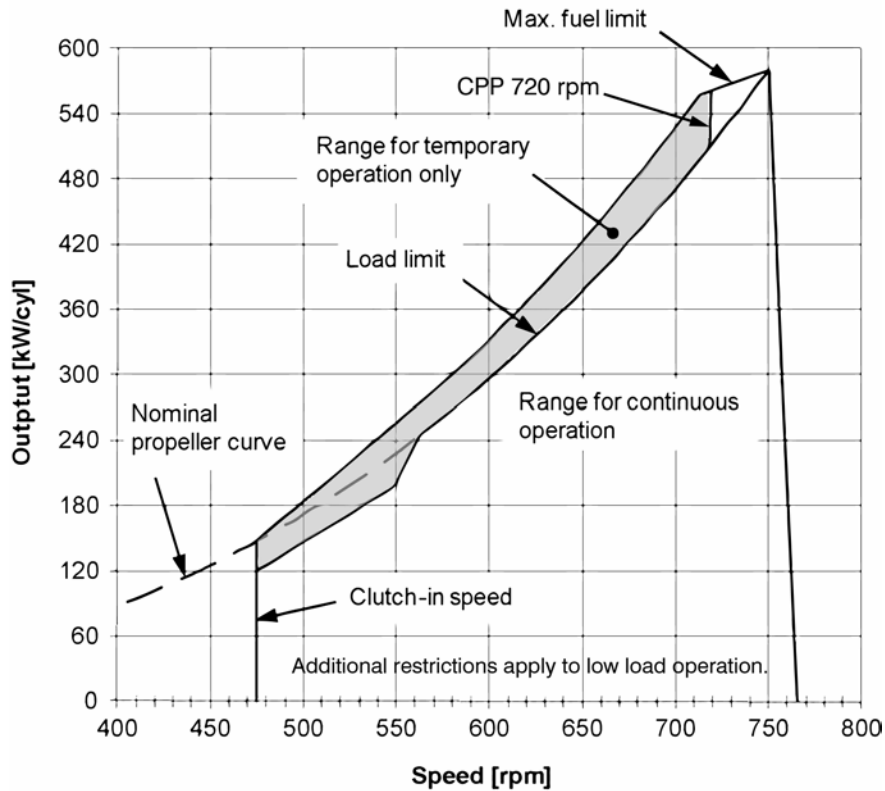

Fig 2-1 Operating field for CP Propeller, 580 kW/cyl, 750 rpm

2.2.2 Dredgers

Mechanically driven dredging pumps typically require a capability to operate with full torque down to 80% of nominal engine speed. This requirement results in significant de-rating of the engine.

2.3 Loading capacity

Controlled load increase is essential for highly supercharged diesel engines, because the turbocharger needs time to accelerate before it can deliver the required amount of air. A slower loading ramp than the maximum capability of the engine permits a more even temperature distribution in engine components during transients.

The engine can be loaded immediately after start, provided that the engine is pre-heated to a HT-water temperature of 60...70°C, and the lubricating oil temperature is min. 40 °C.

The ramp for normal loading applies to engines that have reached normal operating temperature.

2.3.1 Mechanical propulsion

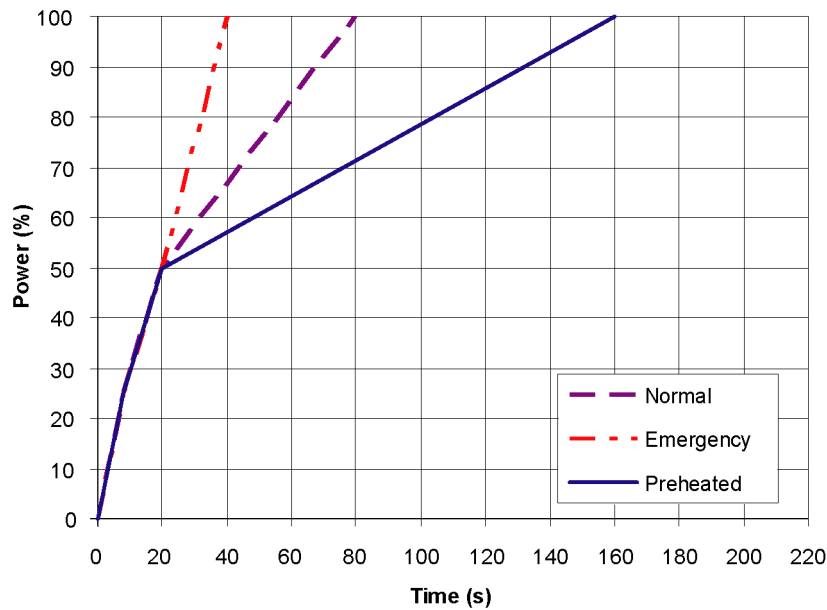

Fig 2-2 Maximum recommended load increase rates for variable speed engines

The propulsion control must include automatic limitation of the load increase rate. If the control system has only one load increase ramp, then the ramp for a preheated engine should be used. In tug applications the engines have usually reached normal operating temperature before the tug starts assisting. The “emergency” curve is close to the maximum capability of the engine.

If minimum smoke during load increase is a major priority, slower loading rate than in the diagram can be necessary below 50% load.

Large load reductions from high load should also be performed gradually. In normal operation the load should not be reduced from 100% to 0% in less than 15 seconds. When absolutely necessary, the load can be reduced as fast as the pitch setting system can react (overspeed due to windmilling must be considered for high speed ships).

2.3.2 Diesel electric propulsion and auxiliary engines

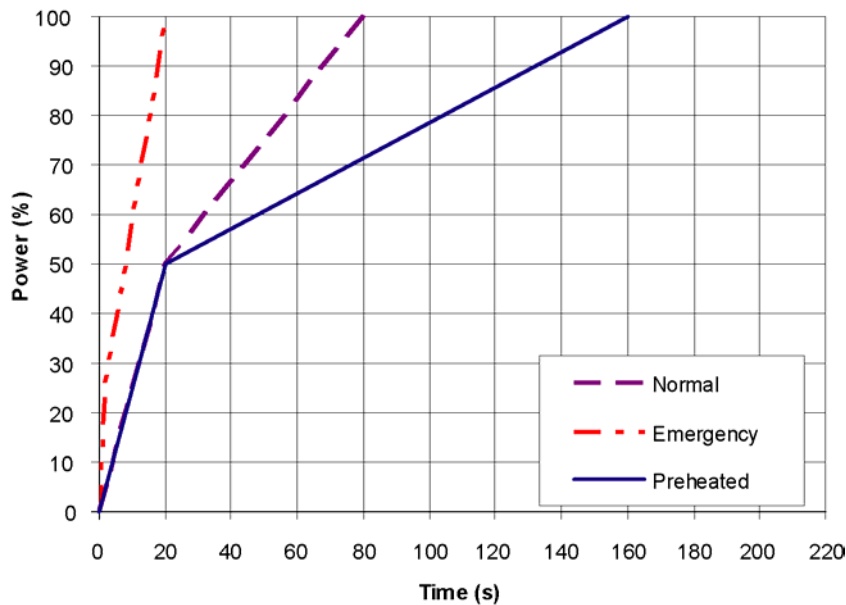

Fig 2-3 Maximum recommended load increase rates for engines operating at nominal speed

In diesel electric installations loading ramps are implemented both in the propulsion control and in the power management system, or in the engine speed control in case isochronous load sharing is applied. If a ramp without knee-point is used, it should not achieve 100% load in shorter time than the ramp in the figure. When the load sharing is based on speed droop, the load increase rate of a recently connected generator is the sum of the load transfer performed by the power management system and the load increase performed by the propulsion control.

The “emergency” curve is close to the maximum capability of the engine and it shall not be used as the normal limit. In dynamic positioning applications loading ramps corresponding to 20-30 seconds from zero to full load are however normal. If the vessel has also other operating modes, a slower loading ramp is recommended for these operating modes.

In typical auxiliary engine applications there is usually no single consumer being decisive for the loading rate. It is recommended to group electrical equipment so that the load is increased in small increments, and the resulting loading rate roughly corresponds to the “normal” curve.

In normal operation the load should not be reduced from 100% to 0% in less than 15 seconds. If the application requires frequent unloading at a significantly faster rate, special arrangements can be necessary on the engine. In an emergency situation the full load can be thrown off instantly.

2.3.2.1 Maximum instant load steps

The electrical system must be designed so that tripping of breakers can be safely handled. This requires that the engines are protected from load steps exceeding their maximum load acceptance capability. The maximum load steps are 0-28-60-100% MCR without air assist. Engines driving generators are prepared for air assist, see chapters *Technical data and Exhaust gas system*. Sudden load steps equal to 33% MCR can be absorbed also at low load if air assist is used. If air assist is used, the arrangement of the air supply must be approved by the classification society.

When electrical power is restored after a black-out, consumers are reconnected in groups, which may cause significant load steps. The engine must be allowed to recover for at least 10 seconds before applying the following load step, if the load is applied in maximum steps.

2.3.2.2 Start-up time

A diesel generator typically reaches nominal speed in about 20 seconds after the start signal. The acceleration is limited by the speed control to minimise smoke during start-up. If requested faster starting times can be arranged.

2.4 Operation at low load and idling

The engine can be started, stopped and operated on heavy fuel under all operating conditions. Continuous operation on heavy fuel is preferred rather than changing over to diesel fuel at low load operation and manoeuvring. The following recommendations apply:

Absolute idling (declutched main engine, disconnected generator)

- Maximum 10 minutes if the engine is to be stopped after the idling. 3-5 minutes idling before stop is recommended.
- Maximum 6 hours if the engine is to be loaded after the idling.

Operation below 20 % load

- Please refer to [Low Load Operation](#) for details.

Operation above 20 % load

- No restrictions.

NOTE



For operation profiles involving prolonged low load operation, please contact Wärtsilä.

2.5 Low load operation

Engine running with low load is limited as follows:

Wärtsilä 32 engines

- | | |
|----------------------|-------------------------|
| • Low load operation | 10 – 20% of rated power |
| • Maximum time | 30 hours |

High load running (minimum 70%) is to be followed for minimum 60 minutes to clean up the engine.

NOTE



The minimum engine load for operating with SCR is 25%.

2.6 Low air temperature

In cold conditions the following minimum inlet air temperatures apply:

- Starting + 5°C (when running)
- Idling and highload - 5°C

For lower suction air temperatures engines shall be configured for arctic operation.

For further guidelines, see chapter *Combustion air system design*.

This page intentionally left blank

3. Technical Data

3.1 Introduction

This chapter contains technical data of the engine (heat balance, flows, pressures etc.) for design of auxiliary systems. Further design criteria for external equipment and system layouts are presented in the respective chapter.

3.1.1 Engine driven pumps

The fuel consumption stated in the technical data tables is with engine driven pumps. The typical influence on specific fuel oil consumption without engine driven pumps in the tables below; correction in g/kWh.

Table 3-1 Constant speed engines

| Application | Engine driven pumps | Engine load [%] | | | |
|-------------|---------------------|-----------------|------|------|------|
| | | 100 | 85 | 75 | 50 |
| Inline | Lube oil | -1.3 | -1.5 | -1.7 | -2.7 |
| | LT Water | -0.4 | -0.5 | -0.6 | -0.9 |
| | HT Water | -0.4 | -0.5 | -0.6 | -0.9 |
| | Fuel feed pump | -0.1 | -0.1 | -0.1 | -0.2 |
| V-engine | Lube oil | -1.3 | -1.5 | -1.7 | -2.7 |
| | LT Water | -0.4 | -0.5 | -0.6 | -0.9 |
| | HT Water | -0.4 | -0.5 | -0.6 | -0.9 |
| | Fuel feed pump | -0.1 | -0.1 | -0.1 | -0.2 |

Table 3-2 Variable speed engines

| Application | Engine driven pumps | Engine load [%] | | | |
|-------------|---------------------|-----------------|------|------|------|
| | | 100 | 85 | 75 | 50 |
| Inline | Lube oil | -1.3 | -1.5 | -1.7 | -2.7 |
| | LT Water | -0.4 | -0.5 | -0.6 | -0.9 |
| | HT Water | -0.4 | -0.5 | -0.6 | -0.9 |
| | Fuel feed pump | -0.1 | -0.1 | -0.1 | -0.2 |
| V-engine | Lube oil | -1.0 | -1.1 | -1.2 | -1.6 |
| | LT Water | -0.3 | -0.3 | -0.3 | -0.3 |
| | HT Water | -0.3 | -0.3 | -0.3 | -0.3 |
| | Fuel feed pump | -0.1 | -0.1 | -0.1 | -0.1 |

3.2 Wärtsilä 6L32

3.2.1 LFO optimized

| Wärtsilä 6L32 | | DE/CS CPP Tier II, LFO | DE/CS CPP Tier II, LFO | AE Tier II, LFO | AE Tier II, LFO | ME VS CPP Tier II, LFO | ME VS FPP Tier II, LFO |
|--|---------------|---------------------------------|---------------------------------|-----------------------|-----------------------|---------------------------------|---------------------------------|
| Engine speed Cylinder output | RPM kW/cyl | 720 560 | 750 580 | 720 560 | 750 580 | 750 580 | 750 580 |
| Engine output | kW | 3360 | 3480 | 3360 | 3480 | 3480 | 3480 |
| Mean effective pressure | MPa | 2.9 | 2.88 | 2.9 | 2.88 | 2.88 | 2.88 |
| Combustion air system (Note 1) | | | | | | | |
| Flow at 100% load | kg/s | 6.42 | 6.41 | 6.42 | 6.41 | 6.41 | 6.31 |
| Temperature at turbocharger intake, max. | °C | 45 | 45 | 45 | 45 | 45 | 45 |
| Air temperature after air cooler (TE 601) | °C | 55 | 55 | 55 | 55 | 55 | 55 |
| Exhaust gas system (Note 2) | | | | | | | |
| Flow at 100% load | kg/s | 6.3 | 6.54 | 6.3 | 6.54 | 6.54 | 6.5 |
| Flow at 85% load | kg/s | 5.64 | 5.94 | 5.64 | 5.94 | 5.7 | 5.7 |
| Flow at 75% load | kg/s | 5.1 | 5.4 | 5.1 | 5.4 | 5.34 | 5.0 |
| Flow at 50% load | kg/s | 3.66 | 3.9 | 3.66 | 3.9 | 4.14 | 3.4 |
| Temperature after turbocharger, 100% load (TE 517) | °C | 350 | 350 | 350 | 350 | 350 | 350 |
| Temperature after turbocharger, 85% load (TE 517) | °C | 305 | 295 | 305 | 295 | 315 | 330 |
| Temperature after turbocharger, 75% load (TE 517) | °C | 305 | 295 | 305 | 295 | 315 | 340 |
| Temperature after turbocharger, 50% load (TE 517) | °C | 300 | 290 | 300 | 290 | 300 | 353 |
| Backpressure, max. | kPa | 5.0 | 5.0 | 5.0 | 5.0 | 5.0 | 5.0 |
| Calculated pipe diameter for 35m/s | mm | 634 | 646 | 634 | 646 | 646 | 644 |
| Heat balance (Note 3) | | | | | | | |
| Jacket water, HT-circuit | kW | 450 | 474 | 450 | 474 | 450 | 443 |
| Charge air, HT-circuit | kW | 768 | 798 | 768 | 798 | 798 | 811 |
| Charge air, LT-circuit | kW | 432 | 504 | 432 | 504 | 480 | 489 |
| Lubricating oil, LT-circuit | kW | 408 | 426 | 408 | 426 | 408 | 398 |
| Radiation | kW | 108 | 108 | 108 | 108 | 108 | 110 |
| Fuel system (Note 4) | | | | | | | |
| Pressure before injection pumps (PT 101) | kPa | 700±50 | 700±50 | 700±50 | 700±50 | 700±50 | 700±50 |
| Engine driven pump capacity (MDF only) | m³/h | 4.3 | 4.5 | 4.3 | 4.5 | 4.5 | 4.5 |
| HFO viscosity before engine | cSt | 16...24 | 16...24 | 16...24 | 16...24 | 16...24 | 16...24 |
| HFO temperature before engine, max. (TE 101) | °C | 140 | 140 | 140 | 140 | 140 | 140 |
| MDF viscosity, min | cSt | 2.0 | 2.0 | 2.0 | 2.0 | 2.0 | 2.0 |
| MDF temperature before engine, max. (TE 101) | °C | 45 | 45 | 45 | 45 | 45 | 45 |
| Fuel consumption at 100% load, HFO | g/kWh | - | - | - | - | - | - |
| Fuel consumption at 85% load, HFO | g/kWh | - | - | - | - | - | - |
| Fuel consumption at 75% load, HFO | g/kWh | - | - | - | - | - | - |
| Fuel consumption at 50% load, HFO | g/kWh | - | - | - | - | - | - |
| Fuel consumption at 100% load, MDF | g/kWh | 183.1 | 184.7 | 184.5 | 186.0 | 184.7 | 185.6 |
| Fuel consumption at 85% load, MDF | g/kWh | 179.7 | 180.8 | 181.1 | 182.2 | 179.7 | 180.7 |

| Wärtsilä 6L32 | | DE/CS CPP Tier II, LFO | DE/CS CPP Tier II, LFO | AE Tier II, LFO | AE Tier II, LFO | ME VS CPP Tier II, LFO | ME VS FPP Tier II, LFO |
|--|---------------|---------------------------------|---------------------------------|-----------------------|-----------------------|---------------------------------|---------------------------------|
| Engine speed Cylinder output | RPM kW/cyl | 720 560 | 750 580 | 720 560 | 750 580 | 750 580 | 750 580 |
| Fuel consumption at 75% load, MDF | g/kWh | 179.9 | 180.7 | 181.3 | 182.1 | 179.1 | 180.1 |
| Fuel consumption at 50% load, MDF | g/kWh | 185.5 | 185.5 | 189.3 | 189.3 | 179.8 | 180.8 |
| Clean leak fuel quantity, MDF at 100% load | kg/h | 6.0 | 6.0 | 6.0 | 6.0 | 6.0 | 6.0 |
| Clean leak fuel quantity, HFO at 100% load | kg/h | | | | | | |
| | | | | | | | |
| Lubricating oil system | | | | | | | |
| Pressure before bearings, nom. (PT 201) | kPa | 500 | 500 | 500 | 500 | 500 | 500 |
| Suction ability main pump, including pipe loss, max. | kPa | 30 | 30 | 30 | 30 | 30 | 30 |
| Priming pressure, nom. (PT 201) | kPa | 50 | 50 | 50 | 50 | 50 | 50 |
| Suction ability priming pump, incl. pipe loss, max. | kPa | 30 | 30 | 30 | 30 | 30 | 30 |
| Temperature before bearings, nom. (TE 201) | °C | 63 | 63 | 63 | 63 | 63 | 63 |
| Temperature after engine, approx. | °C | 78 | 78 | 78 | 78 | 78 | 78 |
| Pump capacity (main), engine driven | m³/h | 78 | 81 | 78 | 81 | 81 | 81 |
| Pump capacity (main), stand-by | m³/h | 67 | 70 | 67 | 70 | 70 | 70 |
| Priming pump capacity, 50Hz/60Hz | m³/h | 15.0 / 18.0 | 15.0 / 18.0 | 15.0 / 18.0 | 15.0 / 18.0 | 15.0 / 18.0 | 15.0 / 18.0 |
| Oil volume, wet sump, nom. | m³ | 1.6 | 1.6 | 1.6 | 1.6 | 1.6 | 1.6 |
| Oil volume in separate system oil tank, nom. | m³ | 4.5 | 4.7 | 4.5 | 4.7 | 4.7 | 4.7 |
| Oil consumption (100% load), approx. | g/kWh | 0.35 | 0.35 | 0.35 | 0.35 | 0.35 | 0.35 |
| Crankcase ventilation flow rate at full load | l/min | 1380 | 1380 | 1380 | 1380 | 1380 | 1380 |
| Crankcase ventilation backpressure, max. | kPa | 0.1 | 0.1 | 0.1 | 0.1 | 0.1 | 0.1 |
| Oil volume in turning device | liters | 4.2 | 4.2 | 4.2 | 4.2 | 4.2 | 4.2 |
| Oil volume in speed governor | liters | 1.9 | 1.9 | 1.9 | 1.9 | 1.9 | 1.9 |
| | | | | | | | |
| Cooling water system | | | | | | | |
| High temperature cooling water system | | | | | | | |
| Pressure at engine, after pump, nom. (PT 401) | kPa | 250 + static | 250 + static | 250 + static | 250 + static | 250 + static | 250 + static |
| Pressure at engine, after pump, max. (PT 401) | kPa | 530 | 530 | 530 | 530 | 530 | 530 |
| Temperature before cylinders, approx. (TE 401) | °C | 77 | 77 | 77 | 77 | 77 | 77 |
| HT-water out from engine, nom (TE402) (single stage CAC) | °C | 96 | 96 | 96 | 96 | 96 | 96 |
| HT-water out from engine, nom (TE432) (two stage CAC) | °C | 96 | 96 | 96 | 96 | 96 | 96 |
| Capacity of engine driven pump, nom. | m³/h | 60 | 60 | 60 | 60 | 60 | 60 |
| Pressure drop over engine, total (single stage CAC) | kPa | 100 | 100 | 100 | 100 | 100 | 100 |
| Pressure drop over engine, total (two stage CAC) | kPa | 150 | 150 | 150 | 150 | 150 | 150 |
| Pressure drop in external system, max. | kPa | 100 | 100 | 100 | 100 | 100 | 100 |
| Pressure from expansion tank | kPa | 70...150 | 70...150 | 70...150 | 70...150 | 70...150 | 70...150 |
| Water volume in engine | m³ | 0.41 | 0.41 | 0.41 | 0.41 | 0.41 | 0.41 |
| Low temperature cooling water system | | | | | | | |

| Wärtsilä 6L32 | | DE/CS CPP Tier II, LFO | DE/CS CPP Tier II, LFO | AE Tier II, LFO | AE Tier II, LFO | ME VS CPP Tier II, LFO | ME VS FPP Tier II, LFO |
|---|-------------------|---------------------------------|---------------------------------|-----------------------|-----------------------|---------------------------------|---------------------------------|
| Engine speed Cylinder output | RPM kW/cyl | 720 560 | 750 580 | 720 560 | 750 580 | 750 580 | 750 580 |
| Pressure at engine, after pump, nom. (PT 451) | kPa | 250 + static | 250 + static | 250 + static | 250 + static | 250 + static | 250 + static |
| Pressure at engine, after pump, max. (PT 451) | kPa | 530 | 530 | 530 | 530 | 530 | 530 |
| Temperature before engine (TE 451) | °C | 25 ... 38 | 25 ... 38 | 25 ... 38 | 25 ... 38 | 25 ... 38 | 25 ... 38 |
| Capacity of engine driven pump, nom. | m ³ /h | 60 | 60 | 60 | 60 | 60 | 60 |
| Pressure drop over charge air cooler | kPa | 35 | 35 | 35 | 35 | 35 | 35 |
| Pressure drop over oil cooler | kPa | 30 | 30 | 30 | 30 | 30 | 30 |
| Pressure drop in external system, max. | kPa | 100 | 100 | 100 | 100 | 100 | 100 |
| Pressure from expansion tank | kPa | 70 ... 150 | 70 ... 150 | 70 ... 150 | 70 ... 150 | 70 ... 150 | 70 ... 150 |
| Starting air system (Note 5) | | | | | | | |
| Pressure, nom. | kPa | 3000 | 3000 | 3000 | 3000 | 3000 | 3000 |
| Pressure at engine during start, min. (20°C) | kPa | 1600 | 1600 | 1600 | 1600 | 1600 | 1600 |
| Pressure, max. | kPa | 3000 | 3000 | 3000 | 3000 | 3000 | 3000 |
| Low pressure limit in air vessels (alarm limit) | kPa | 1600 | 1600 | 1600 | 1600 | 1600 | 1600 |
| Air consumption per start | Nm ³ | 2.1 | 2.1 | 2.1 | 2.1 | - | |
| Air consumption per start without propeller shaft engaged | Nm ³ | - | - | - | - | 2.1 | |
| Air consumption with automatic start and slowturning | Nm ³ | - | - | - | - | - | - |
| Air consumption per start with propeller shaft engaged | Nm ³ | - | - | - | - | 3.4 | |
| Air consumption with automatic start and high inertia slowturning | Nm ³ | - | - | - | - | - | - |
| Air assist consumption (for engines with 580 kW/cyl) | Nm ³ | 1 | 1 | 1 | 1 | 1 | 1 |

Notes:

- Note 1 At ISO 15550 conditions (ambient air temperature 25°C, LT-water 25°C) and 100% load. Flow tolerance 5%.
- Note 2 At ISO 15550 conditions (ambient air temperature 25°C, LT-water 25°C). Flow tolerance 5% and temperature tolerance 10°C.
- Note 3 At ISO 15550 conditions (ambient air temperature 25°C, LT-water 25°C) and 100% load. Tolerance for cooling water heat 10%, tolerance for radiation heat 30%. Fouling factors and a margin to be taken into account when dimensioning heat exchangers.
- Note 4 If the engine is made for operation with both HFO and MDO, the MDO consumption can be calculated according to the delta correction values below:

| <u>Load</u> | <u>delta</u> |
|-------------|--------------|
| 100% | + 3.5 g/kWh |
| 85% | + 1.5 g/kWh |
| 50% | - 1.0 g/kWh |
| 25% | - 2.0 g/kWh |

- Note 5 Automatic (remote or local) starting air consumption (average) per start, at 20°C for a specific long start impulse (DE/AUX: 2...3 sec, CPP/FPP: 4...6 sec) which is the shortest time required for a safe start.

ME = Engine driving propeller, variable speed

AE = Auxiliary engine driving generator

DE = Diesel-Electric engine driving generator

Subject to revision without notice.

3.2.2 HFO optimized

| Wärtsilä 6L32 | | DE/CS CPP Tier II, HFO | DE/CS CPP Tier II, HFO | AE Tier II, HFO | AE Tier II, HFO | ME VS CPP Tier II, HFO | ME VS FPP Tier II, HFO |
|--|-------------------|---------------------------------|---------------------------------|-----------------------|-----------------------|---------------------------------|---------------------------------|
| Engine speed | RPM | 720 | 750 | 720 | 750 | 750 | 750 |
| Cylinder output | kW/cyl | 560 | 580 | 560 | 580 | 580 | 580 |
| Engine output | kW | 3360 | 3480 | 3360 | 3480 | 3480 | 3480 |
| Mean effective pressure | MPa | 2.9 | 2.88 | 2.9 | 2.88 | 2.88 | 2.88 |
| Combustion air system (Note 1) | | | | | | | |
| Flow at 100% load | kg/s | 6.42 | 6.41 | 6.42 | 6.41 | 6.41 | 6.31 |
| Temperature at turbocharger intake, max. | °C | 45 | 45 | 45 | 45 | 45 | 45 |
| Air temperature after air cooler (TE 601) | °C | 55 | 55 | 55 | 55 | 55 | 55 |
| Exhaust gas system (Note 2) | | | | | | | |
| Flow at 100% load | kg/s | 6.3 | 6.54 | 6.3 | 6.54 | 6.54 | 6.5 |
| Flow at 85% load | kg/s | 5.64 | 5.94 | 5.64 | 5.94 | 5.7 | 5.7 |
| Flow at 75% load | kg/s | 5.1 | 5.4 | 5.1 | 5.4 | 5.34 | 5.0 |
| Flow at 50% load | kg/s | 3.66 | 3.9 | 3.66 | 3.9 | 4.14 | 3.4 |
| Temperature after turbocharger, 100% load (TE 517) | °C | 350 | 350 | 350 | 350 | 350 | 350 |
| Temperature after turbocharger, 85% load (TE 517) | °C | 305 | 295 | 305 | 295 | 315 | 330 |
| Temperature after turbocharger, 75% load (TE 517) | °C | 305 | 295 | 305 | 295 | 315 | 340 |
| Temperature after turbocharger, 50% load (TE 517) | °C | 300 | 290 | 300 | 290 | 300 | 353 |
| Backpressure, max. | kPa | 5.0 | 5.0 | 5.0 | 5.0 | 5.0 | 5.0 |
| Calculated pipe diameter for 35m/s | mm | 634 | 646 | 634 | 646 | 646 | 644 |
| Heat balance (Note 3) | | | | | | | |
| Jacket water, HT-circuit | kW | 450 | 474 | 450 | 474 | 450 | 443 |
| Charge air, HT-circuit | kW | 768 | 798 | 768 | 798 | 798 | 811 |
| Charge air, LT-circuit | kW | 432 | 504 | 432 | 504 | 480 | 489 |
| Lubricating oil, LT-circuit | kW | 408 | 426 | 408 | 426 | 408 | 398 |
| Radiation | kW | 108 | 108 | 108 | 108 | 108 | 110 |
| Fuel system (Note 4) | | | | | | | |
| Pressure before injection pumps (PT 101) | kPa | 700±50 | 700±50 | 700±50 | 700±50 | 700±50 | 700±50 |
| Engine driven pump capacity (MDF only) | m ³ /h | 4.3 | 4.5 | 4.3 | 4.5 | 4.5 | 4.5 |
| HFO viscosity before engine | cSt | 16...24 | 16...24 | 16...24 | 16...24 | 16...24 | 16...24 |
| HFO temperature before engine, max. (TE 101) | °C | 140 | 140 | 140 | 140 | 140 | 140 |
| MDF viscosity, min | cSt | 2.0 | 2.0 | 2.0 | 2.0 | 2.0 | 2.0 |
| MDF temperature before engine, max. (TE 101) | °C | 45 | 45 | 45 | 45 | 45 | 45 |
| Fuel consumption at 100% load, HFO | g/kWh | 181.2 | 182.8 | 181.8 | 183.3 | 182.8 | 185.8 |
| Fuel consumption at 85% load, HFO | g/kWh | 180.5 | 181.5 | 181.1 | 182.2 | 179.9 | 181.4 |

| Wärtsilä 6L32 | | DE/CS CPP Tier II, HFO | DE/CS CPP Tier II, HFO | AE Tier II, HFO | AE Tier II, HFO | ME VS CPP Tier II, HFO | ME VS FPP Tier II, HFO |
|--|-----------------------|---|---|--------------------------------|--------------------------------|---|---|
| Engine speed Cylinder output | RPM kW/cyl | 720 560 | 750 580 | 720 560 | 750 580 | 750 580 | 750 580 |
| Fuel consumption at 75% load, HFO | g/kWh | 181.2 | 182.0 | 181.9 | 182.7 | 179.4 | 181.0 |
| Fuel consumption at 50% load, HFO | g/kWh | 187.7 | 187.7 | 192.3 | 192.3 | 181.7 | 183.6 |
| Fuel consumption at 100% load, MDF | g/kWh | - | - | - | - | - | - |
| Fuel consumption at 85% load, MDF | g/kWh | - | - | - | - | - | - |
| Fuel consumption at 75% load, MDF | g/kWh | - | - | - | - | - | - |
| Fuel consumption at 50% load, MDF | g/kWh | - | - | - | - | - | - |
| Clean leak fuel quantity, MDF at 100% load | kg/h | 6.0 | 6.0 | 6.0 | 6.0 | 6.0 | 6.0 |
| Clean leak fuel quantity, HFO at 100% load | kg/h | 1.2 | 1.2 | 1.2 | 1.2 | 1.2 | 1.2 |
| Lubricating oil system | | | | | | | |
| Pressure before bearings, nom. (PT 201) | kPa | 500 | 500 | 500 | 500 | 500 | 500 |
| Suction ability main pump, including pipe loss, max. | kPa | 30 | 30 | 30 | 30 | 30 | 30 |
| Priming pressure, nom. (PT 201) | kPa | 50 | 50 | 50 | 50 | 50 | 50 |
| Suction ability priming pump, incl. pipe loss, max. | kPa | 30 | 30 | 30 | 30 | 30 | 30 |
| Temperature before bearings, nom. (TE 201) | °C | 63 | 63 | 63 | 63 | 63 | 63 |
| Temperature after engine, approx. | °C | 78 | 78 | 78 | 78 | 78 | 78 |
| Pump capacity (main), engine driven | m ³ /h | 78 | 81 | 78 | 81 | 81 | 81 |
| Pump capacity (main), stand-by | m ³ /h | 67 | 70 | 67 | 70 | 70 | 70 |
| Priming pump capacity, 50Hz/60Hz | m ³ /h | 15.0 / 18.0 | 15.0 / 18.0 | 15.0 / 18.0 | 15.0 / 18.0 | 15.0 / 18.0 | 15.0 / 18.0 |
| Oil volume, wet sump, nom. | m ³ | 1.6 | 1.6 | 1.6 | 1.6 | 1.6 | 1.6 |
| Oil volume in separate system oil tank, nom. | m ³ | 4.5 | 4.7 | 4.5 | 4.7 | 4.7 | 4.7 |
| Oil consumption (100% load), approx. | g/kWh | 0.35 | 0.35 | 0.35 | 0.35 | 0.35 | 0.35 |
| Crankcase ventilation flow rate at full load | l/min | 1380 | 1380 | 1380 | 1380 | 1380 | 1380 |
| Crankcase ventilation backpressure, max. | kPa | 0.1 | 0.1 | 0.1 | 0.1 | 0.1 | 0.1 |
| Oil volume in turning device | liters | 4.2 | 4.2 | 4.2 | 4.2 | 4.2 | 4.2 |
| Oil volume in speed governor | liters | 1.9 | 1.9 | 1.9 | 1.9 | 1.9 | 1.9 |
| Cooling water system | | | | | | | |
| High temperature cooling water system | | | | | | | |
| Pressure at engine, after pump, nom. (PT 401) | kPa | 250 + static | 250 + static | 250 + static | 250 + static | 250 + static | 250 + static |
| Pressure at engine, after pump, max. (PT 401) | kPa | 530 | 530 | 530 | 530 | 530 | 530 |
| Temperature before cylinders, approx. (TE 401) | °C | 77 | 77 | 77 | 77 | 77 | 77 |
| HT-water out from engine, nom (TE402) (single stage CAC) | °C | 96 | 96 | 96 | 96 | 96 | 96 |
| HT-water out from engine, nom (TE432) (two stage CAC) | °C | 96 | 96 | 96 | 96 | 96 | 96 |
| Capacity of engine driven pump, nom. | m ³ /h | 60 | 60 | 60 | 60 | 60 | 60 |
| Pressure drop over engine, total (single stage CAC) | kPa | 100 | 100 | 100 | 100 | 100 | 100 |
| Pressure drop over engine, total (two stage CAC) | kPa | 150 | 150 | 150 | 150 | 150 | 150 |
| Pressure drop in external system, max. | kPa | 100 | 100 | 100 | 100 | 100 | 100 |

| Wärtsilä 6L32 | | DE/CS CPP Tier II, HFO | DE/CS CPP Tier II, HFO | AE Tier II, HFO | AE Tier II, HFO | ME VS CPP Tier II, HFO | ME VS FPP Tier II, HFO |
|---|-------------------|---------------------------------|---------------------------------|-----------------------|-----------------------|---------------------------------|---------------------------------|
| Engine speed Cylinder output | RPM kW/cyl | 720 560 | 750 580 | 720 560 | 750 580 | 750 580 | 750 580 |
| Pressure from expansion tank | kPa | 70...150 | 70...150 | 70...150 | 70...150 | 70...150 | 70...150 |
| Water volume in engine | m ³ | 0.41 | 0.41 | 0.41 | 0.41 | 0.41 | 0.41 |
| Low temperature cooling water system | | | | | | | |
| Pressure at engine, after pump, nom. (PT 451) | kPa | 250 + static | 250 + static | 250 + static | 250 + static | 250 + static | 250 + static |
| Pressure at engine, after pump, max. (PT 451) | kPa | 530 | 530 | 530 | 530 | 530 | 530 |
| Temperature before engine (TE 451) | °C | 25 ... 38 | 25 ... 38 | 25 ... 38 | 25 ... 38 | 25 ... 38 | 25 ... 38 |
| Capacity of engine driven pump, nom. | m ³ /h | 60 | 60 | 60 | 60 | 60 | 60 |
| Pressure drop over charge air cooler | kPa | 35 | 35 | 35 | 35 | 35 | 35 |
| Pressure drop over oil cooler | kPa | 30 | 30 | 30 | 30 | 30 | 30 |
| Pressure drop in external system, max. | kPa | 100 | 100 | 100 | 100 | 100 | 100 |
| Pressure from expansion tank | kPa | 70 ... 150 | 70 ... 150 | 70 ... 150 | 70 ... 150 | 70 ... 150 | 70 ... 150 |
| Starting air system (Note 5) | | | | | | | |
| Pressure, nom. | kPa | 3000 | 3000 | 3000 | 3000 | 3000 | 3000 |
| Pressure at engine during start, min. (20°C) | kPa | 1600 | 1600 | 1600 | 1600 | 1600 | 1600 |
| Pressure, max. | kPa | 3000 | 3000 | 3000 | 3000 | 3000 | 3000 |
| Low pressure limit in air vessels (alarm limit) | kPa | 1600 | 1600 | 1600 | 1600 | 1600 | 1600 |
| Air consumption per start | Nm ³ | 2.1 | 2.1 | 2.1 | 2.1 | - | - |
| Air consumption per start without propeller shaft engaged | Nm ³ | - | - | - | - | 2.1 | - |
| Air consumption with automatic start and slowturning | Nm ³ | - | - | - | - | - | - |
| Air consumption per start with propeller shaft engaged | Nm ³ | - | - | - | - | 3.4 | - |
| Air consumption with automatic start and high inertia slowturning | Nm ³ | - | - | - | - | - | - |
| Air assist consumption (for engines with 580 kW/cyl) | Nm ³ | 1 | 1 | 1 | 1 | 1 | 1 |

Notes:

- Note 1 At ISO 15550 conditions (ambient air temperature 25°C, LT-water 25°C) and 100% load. Flow tolerance 5%.
- Note 2 At ISO 15550 conditions (ambient air temperature 25°C, LT-water 25°C). Flow tolerance 5% and temperature tolerance 10°C.
- Note 3 At ISO 15550 conditions (ambient air temperature 25°C, LT-water 25°C) and 100% load. Tolerance for cooling water heat 10%, tolerance for radiation heat 30%. Fouling factors and a margin to be taken into account when dimensioning heat exchangers.
- Note 4 If the engine is made for operation with both HFO and MDO, the MDO consumption can be calculated according to the delta correction values below:

| <u>Load</u> | <u>delta</u> |
|-------------|--------------|
| 100% | + 3.5 g/kWh |
| 85% | + 1.5 g/kWh |
| 50% | - 1.0 g/kWh |
| 25% | - 2.0 g/kWh |

Note 5 Automatic (remote or local) starting air consumption (average) per start, at 20°C for a specific long start impulse (DE/AUX: 2...3 sec, CPP/FPP: 4...6 sec) which is the shortest time required for a safe start.

ME = Engine driving propeller, variable speed

AE = Auxiliary engine driving generator

DE = Diesel-Electric engine driving generator

Subject to revision without notice.

3.2.3 LFO with SCR

| Wärtsilä 6L32 | | DE/CS CPP SCR, LFO | DE/CS CPP SCR, LFO | AE SCR, LFO | AE SCR, LFO | ME VS CPP SCR, LFO | ME VS FPP SCR, LFO |
|---|---------------|-----------------------------|-----------------------------|-------------------|-------------------|-----------------------------|-----------------------------|
| Engine speed Cylinder output | RPM kW/cyl | 720 560 | 750 580 | 720 560 | 750 580 | 750 580 | 750 580 |
| Engine output | kW | 3360 | 3480 | 3360 | 3480 | 3480 | 3480 |
| Mean effective pressure | MPa | 2.9 | 2.88 | 2.9 | 2.88 | 2.88 | 2.88 |
| Combustion air system (Note 1) | | | | | | | |
| Flow at 100% load | kg/s | 6.42 | 6.41 | 6.42 | 6.41 | 6.41 | 6.31 |
| Temperature at turbocharger intake, max. | °C | 45 | 45 | 45 | 45 | 45 | 45 |
| Air temperature after air cooler (TE 601) | °C | 55 | 55 | 55 | 55 | 55 | 55 |
| Exhaust gas system (Note 2) | | | | | | | |
| Flow at 100% load | kg/s | 6.3 | 6.54 | 6.3 | 6.54 | 6.54 | |
| Flow at 85% load | kg/s | 5.46 | 5.88 | 5.46 | 5.88 | 5.64 | |
| Flow at 75% load | kg/s | 4.98 | 5.1 | 4.98 | 5.1 | 5.28 | |
| Flow at 50% load | kg/s | 3.36 | 3.48 | 3.36 | 3.48 | 3.96 | |
| Temperature after turbocharger, 100% load (TE 517) | °C | 350 | 350 | 350 | 350 | 350 | 0 |
| Temperature after turbocharger, 85% load (TE 517) | °C | 320 | 320 | 320 | 320 | 320 | 0 |
| Temperature after turbocharger, 75% load (TE 517) | °C | 320 | 320 | 320 | 320 | 320 | 0 |
| Temperature after turbocharger, 50% load (TE 517) | °C | 320 | 320 | 320 | 320 | 320 | 0 |
| Backpressure, max. | kPa | 5.0 | 5.0 | 5.0 | 5.0 | 5.0 | 5.0 |
| Calculated pipe diameter for 35m/s | mm | 634 | 646 | 634 | 646 | 646 | 0 |
| Heat balance (Note 3) | | | | | | | |
| Jacket water, HT-circuit | kW | 450 | 474 | 450 | 474 | 450 | 0 |
| Charge air, HT-circuit | kW | 768 | 798 | 768 | 798 | 798 | 0 |
| Charge air, LT-circuit | kW | 432 | 504 | 432 | 504 | 480 | 0 |
| Lubricating oil, LT-circuit | kW | 408 | 426 | 408 | 426 | 408 | 0 |
| Radiation | kW | 108 | 108 | 108 | 108 | 108 | 0 |
| Fuel system (Note 4) | | | | | | | |
| Pressure before injection pumps (PT 101) | kPa | 700±50 | 700±50 | 700±50 | 700±50 | 700±50 | 700±50 |
| Engine driven pump capacity (MDF only) | m³/h | 4.3 | 4.5 | 4.3 | 4.5 | 4.5 | 4.5 |
| Fuel flow to engine (without engine driven pump), approx. | m³/h | 3.4 | 3.6 | 3.4 | 3.6 | 3.6 | 3.6 |
| HFO viscosity before engine | cSt | 16...24 | 16...24 | 16...24 | 16...24 | 16...24 | 16...24 |
| HFO temperature before engine, max. (TE 101) | °C | 140 | 140 | 140 | 140 | 140 | 140 |
| MDF viscosity, min | cSt | 2.0 | 2.0 | 2.0 | 2.0 | 2.0 | 2.0 |

| Wärtsilä 6L32 | | DE/CS CPP SCR, LFO | DE/CS CPP SCR, LFO | AE SCR, LFO | AE SCR, LFO | ME VS CPP SCR, LFO | ME VS FPP SCR, LFO |
|--|-------------------|-----------------------------|-----------------------------|-------------------|-------------------|-----------------------------|-----------------------------|
| Engine speed Cylinder output | RPM kW/cyl | 720 560 | 750 580 | 720 560 | 750 580 | 750 580 | 750 580 |
| MDF temperature before engine, max. (TE 101) | °C | 45 | 45 | 45 | 45 | 45 | 45 |
| Fuel consumption at 100% load, HFO | g/kWh | - | - | - | - | - | - |
| Fuel consumption at 85% load, HFO | g/kWh | - | - | - | - | - | - |
| Fuel consumption at 75% load, HFO | g/kWh | - | - | - | - | - | - |
| Fuel consumption at 50% load, HFO | g/kWh | - | - | - | - | - | - |
| Fuel consumption at 100% load, MDF | g/kWh | 183.1 | 184.7 | 184.5 | 186.0 | 184.7 | 185.6 |
| Fuel consumption at 85% load, MDF | g/kWh | 180.9 | 181.9 | 182.3 | 183.3 | 181.0 | 181.9 |
| Fuel consumption at 75% load, MDF | g/kWh | 181.0 | 181.8 | 182.5 | 183.2 | 180.6 | 181.5 |
| Fuel consumption at 50% load, MDF | g/kWh | 189.2 | 189.2 | 190.3 | 190.3 | 181.9 | 182.9 |
| Clean leak fuel quantity, MDF at 100% load | kg/h | 6.0 | 6.0 | 6.0 | 6.0 | 6.0 | 6.0 |
| Clean leak fuel quantity, HFO at 100% load | kg/h | 1.2 | 1.2 | 1.2 | 1.2 | 1.2 | 1.2 |
| Lubricating oil system | | | | | | | |
| Pressure before bearings, nom. (PT 201) | kPa | 500 | 500 | 500 | 500 | 500 | 500 |
| Suction ability main pump, including pipe loss, max. | kPa | 30 | 30 | 30 | 30 | 30 | 30 |
| Priming pressure, nom. (PT 201) | kPa | 50 | 50 | 50 | 50 | 50 | 50 |
| Suction ability priming pump, incl. pipe loss, max. | kPa | 30 | 30 | 30 | 30 | 30 | 30 |
| Temperature before bearings, nom. (TE 201) | °C | 63 | 63 | 63 | 63 | 63 | 63 |
| Temperature after engine, approx. | °C | 78 | 78 | 78 | 78 | 78 | 78 |
| Pump capacity (main), engine driven | m ³ /h | 78 | 81 | 78 | 81 | 81 | 81 |
| Pump capacity (main), stand-by | m ³ /h | 67 | 70 | 67 | 70 | 70 | 70 |
| Priming pump capacity, 50Hz/60Hz | m ³ /h | 15.0 / 18.0 | 15.0 / 18.0 | 15.0 / 18.0 | 15.0 / 18.0 | 15.0 / 18.0 | 15.0 / 18.0 |
| Oil volume, wet sump, nom. | m ³ | 1.6 | 1.6 | 1.6 | 1.6 | 1.6 | 1.6 |
| Oil volume in separate system oil tank, nom. | m ³ | 4.5 | 4.7 | 4.5 | 4.7 | 4.7 | 4.7 |
| Oil consumption (100% load), approx. | g/kWh | 0.35 | 0.35 | 0.35 | 0.35 | 0.35 | 0.35 |
| Crankcase ventilation flow rate at full load | l/min | 1380 | 1380 | 1380 | 1380 | 1380 | 1380 |
| Crankcase ventilation backpressure, max. | kPa | 0.1 | 0.1 | 0.1 | 0.1 | 0.1 | 0.1 |
| Oil volume in turning device | liters | 4.2 | 4.2 | 4.2 | 4.2 | 4.2 | 4.2 |
| Oil volume in speed governor | liters | 1.9 | 1.9 | 1.9 | 1.9 | 1.9 | 1.9 |
| Cooling water system | | | | | | | |
| High temperature cooling water system | | | | | | | |
| Pressure at engine, after pump, nom. (PT 401) | kPa | 250 + static | 250 + static | 250 + static | 250 + static | 250 + static | 250 + static |
| Pressure at engine, after pump, max. (PT 401) | kPa | 530 | 530 | 530 | 530 | 530 | 530 |
| Temperature before cylinders, approx. (TE 401) | °C | 77 | 77 | 77 | 77 | 77 | 77 |
| HT-water out from engine, nom (TE402) (single stage CAC) | °C | 96 | 96 | 96 | 96 | 96 | 96 |
| HT-water out from engine, nom (TE432) (two stage CAC) | °C | 96 | 96 | 96 | 96 | 96 | 96 |

| Wärtsilä 6L32 | | DE/CS CPP SCR, LFO | DE/CS CPP SCR, LFO | AE SCR, LFO | AE SCR, LFO | ME VS CPP SCR, LFO | ME VS FPP SCR, LFO |
|---|-------------------|-----------------------------|-----------------------------|-------------------|-------------------|-----------------------------|-----------------------------|
| Engine speed Cylinder output | RPM kW/cyl | 720 560 | 750 580 | 720 560 | 750 580 | 750 580 | 750 580 |
| Capacity of engine driven pump, nom. | m ³ /h | 60 | 60 | 60 | 60 | 60 | 60 |
| Pressure drop over engine, total (single stage CAC) | kPa | 100 | 100 | 100 | 100 | 100 | 100 |
| Pressure drop over engine, total (two stage CAC) | kPa | 150 | 150 | 150 | 150 | 150 | 150 |
| Pressure drop in external system, max. | kPa | 100 | 100 | 100 | 100 | 100 | 100 |
| Pressure from expansion tank | kPa | 70...150 | 70...150 | 70...150 | 70...150 | 70...150 | 70...150 |
| Water volume in engine | m ³ | 0.41 | 0.41 | 0.41 | 0.41 | 0.41 | 0.41 |
| Low temperature cooling water system | | | | | | | |
| Pressure at engine, after pump, nom. (PT 451) | kPa | 250 + static | 250 + static | 250 + static | 250 + static | 250 + static | 250 + static |
| Pressure at engine, after pump, max. (PT 451) | kPa | 530 | 530 | 530 | 530 | 530 | 530 |
| Temperature before engine (TE 451) | °C | 25 ... 38 | 25 ... 38 | 25 ... 38 | 25 ... 38 | 25 ... 38 | 25 ... 38 |
| Capacity of engine driven pump, nom. | m ³ /h | 60 | 60 | 60 | 60 | 60 | 60 |
| Pressure drop over charge air cooler | kPa | 35 | 35 | 35 | 35 | 35 | 35 |
| Pressure drop over oil cooler | kPa | 30 | 30 | 30 | 30 | 30 | 30 |
| Pressure drop in external system, max. | kPa | 100 | 100 | 100 | 100 | 100 | 100 |
| Pressure from expansion tank | kPa | 70 ... 150 | 70 ... 150 | 70 ... 150 | 70 ... 150 | 70 ... 150 | 70 ... 150 |
| Starting air system (Note 5) | | | | | | | |
| Pressure, nom. | kPa | 3000 | 3000 | 3000 | 3000 | 3000 | 3000 |
| Pressure at engine during start, min. (20°C) | kPa | 1600 | 1600 | 1600 | 1600 | 1600 | 1600 |
| Pressure, max. | kPa | 3000 | 3000 | 3000 | 3000 | 3000 | 3000 |
| Low pressure limit in air vessels (alarm limit) | kPa | 1600 | 1600 | 1600 | 1600 | 1600 | 1600 |
| Air consumption per start | Nm ³ | 2.1 | 2.1 | 2.1 | 2.1 | - | - |
| Air consumption per start without propeller shaft engaged | Nm ³ | - | - | - | - | 2.1 | - |
| Air consumption with automatic start and slowturning | Nm ³ | - | - | - | - | - | - |
| Air consumption per start with propeller shaft engaged | Nm ³ | - | - | - | - | 3.4 | - |
| Air consumption with automatic start and high inertia slowturning | Nm ³ | - | - | - | - | - | - |
| Air assist consumption (for engines with 580 kW/cyl) | Nm ³ | 1 | 1 | 1 | 1 | 1 | 1 |

Notes:

- Note 1 At ISO 15550 conditions (ambient air temperature 25°C, LT-water 25°C) and 100% load. Flow tolerance 5%.
- Note 2 At ISO 15550 conditions (ambient air temperature 25°C, LT-water 25°C). Flow tolerance 5% and temperature tolerance 10°C.
- Note 3 At ISO 15550 conditions (ambient air temperature 25°C, LT-water 25°C) and 100% load. Tolerance for cooling water heat 10%, tolerance for radiation heat 30%. Fouling factors and a margin to be taken into account when dimensioning heat exchangers.

Note 4 If the engine is made for operation with both HFO and MDO, the MDO consumption can be calculated according to the delta correction values below:

| Load | delta |
|------|-------------|
| 100% | + 3.5 g/kWh |
| 85% | + 1.5 g/kWh |
| 50% | - 1.0 g/kWh |
| 25% | - 2.0 g/kWh |

Note 5 Automatic (remote or local) starting air consumption (average) per start, at 20°C for a specific long start impulse (DE/AUX: 2...3 sec, CPP/FPP: 4...6 sec) which is the shortest time required for a safe start.

ME = Engine driving propeller, variable speed

AE = Auxiliary engine driving generator

DE = Diesel-Electric engine driving generator

Subject to revision without notice.

3.2.4 HFO with SCR

| Wärtsilä 6L32 | | DE/CS CPP SCR, HFO | DE/CS CPP SCR, HFO | AE SCR, HFO | AE SCR, HFO | ME VS CPP SCR, HFO | ME VS FPP SCR, HFO |
|--|---------------|-----------------------------|-----------------------------|-------------------|-------------------|-----------------------------|-----------------------------|
| Engine speed Cylinder output | RPM kW/cyl | 720 560 | 750 580 | 720 560 | 750 580 | 750 580 | 750 580 |
| Engine output | kW | 3360 | 3480 | 3360 | 3480 | 3480 | 3480 |
| Mean effective pressure | MPa | 2.9 | 2.88 | 2.9 | 2.88 | 2.88 | 2.88 |
| Combustion air system (Note 1) | | | | | | | |
| Flow at 100% load | kg/s | 6.42 | 6.41 | 6.42 | 6.41 | 6.41 | 6.31 |
| Temperature at turbocharger intake, max. | °C | 45 | 45 | 45 | 45 | 45 | 45 |
| Air temperature after air cooler (TE 601) | °C | 55 | 55 | 55 | 55 | 55 | 55 |
| Exhaust gas system (Note 2) | | | | | | | |
| Flow at 100% load | kg/s | 6.3 | 6.54 | 6.3 | 6.54 | 6.54 | 6.5 |
| Flow at 85% load | kg/s | 5.28 | 5.4 | 5.28 | 5.4 | 5.46 | 5.5 |
| Flow at 75% load | kg/s | 4.74 | 4.92 | 4.74 | 4.92 | 5.04 | 5.0 |
| Flow at 50% load | kg/s | 3.24 | 3.36 | 3.24 | 3.36 | 3.78 | 3.7 |
| Temperature after turbocharger, 100% load (TE 517) | °C | 350 | 350 | 350 | 350 | 350 | 350 |
| Temperature after turbocharger, 85% load (TE 517) | °C | 340 | 340 | 340 | 340 | 340 | 340 |
| Temperature after turbocharger, 75% load (TE 517) | °C | 340 | 340 | 340 | 340 | 340 | 340 |
| Temperature after turbocharger, 50% load (TE 517) | °C | 340 | 340 | 340 | 340 | 340 | 340 |
| Backpressure, max. | kPa | 5.0 | 5.0 | 5.0 | 5.0 | 5.0 | 5.0 |
| Calculated pipe diameter for 35m/s | mm | 634 | 646 | 634 | 646 | 646 | 644 |
| Heat balance (Note 3) | | | | | | | |
| Jacket water, HT-circuit | kW | 450 | 474 | 450 | 474 | 450 | 443 |
| Charge air, HT-circuit | kW | 768 | 798 | 768 | 798 | 798 | 811 |
| Charge air, LT-circuit | kW | 432 | 504 | 432 | 504 | 480 | 489 |

| Wärtsilä 6L32 | | DE/CS CPP SCR, HFO | DE/CS CPP SCR, HFO | AE SCR, HFO | AE SCR, HFO | ME VS CPP SCR, HFO | ME VS FPP SCR, HFO |
|---|---------------|-----------------------------|-----------------------------|-------------------|-------------------|-----------------------------|-----------------------------|
| Engine speed Cylinder output | RPM kW/cyl | 720 560 | 750 580 | 720 560 | 750 580 | 750 580 | 750 580 |
| Lubricating oil, LT-circuit | kW | 408 | 426 | 408 | 426 | 408 | 398 |
| Radiation | kW | 108 | 108 | 108 | 108 | 108 | 110 |
| Fuel system (Note 4) | | | | | | | |
| Pressure before injection pumps (PT 101) | kPa | 700±50 | 700±50 | 700±50 | 700±50 | 700±50 | 700±50 |
| Engine driven pump capacity (MDF only) | m³/h | 4.3 | 4.5 | 4.3 | 4.5 | 4.5 | 4.5 |
| Fuel flow to engine (without engine driven pump), approx. | m³/h | 3.4 | 3.5 | 3.4 | 3.6 | 3.5 | 3.6 |
| HFO viscosity before engine | cSt | 16...24 | 16...24 | 16...24 | 16...24 | 16...24 | 16...24 |
| HFO temperature before engine, max. (TE 101) | °C | 140 | 140 | 140 | 140 | 140 | 140 |
| MDF viscosity, min | cSt | 2.0 | 2.0 | 2.0 | 2.0 | 2.0 | 2.0 |
| MDF temperature before engine, max. (TE 101) | °C | 45 | 45 | 45 | 45 | 45 | 45 |
| Fuel consumption at 100% load, HFO | g/kWh | 182.6 | 184.1 | 183.1 | 184.7 | 183.9 | 187.0 |
| Fuel consumption at 85% load, HFO | g/kWh | 183.0 | 184.1 | 183.7 | 184.8 | 183.0 | 184.5 |
| Fuel consumption at 75% load, HFO | g/kWh | 183.3 | 184.1 | 184.0 | 184.8 | 182.5 | 184.1 |
| Fuel consumption at 50% load, HFO | g/kWh | 189.6 | 189.6 | 194.2 | 194.2 | 184.2 | 185.5 |
| Fuel consumption at 100% load, MDF | g/kWh | - | - | - | - | - | - |
| Fuel consumption at 85% load, MDF | g/kWh | - | - | - | - | - | - |
| Fuel consumption at 75% load, MDF | g/kWh | - | - | - | - | - | - |
| Fuel consumption at 50% load, MDF | g/kWh | - | - | - | - | - | - |
| Clean leak fuel quantity, MDF at 100% load | kg/h | 6.0 | 6.0 | 6.0 | 6.0 | 6.0 | 6.0 |
| Clean leak fuel quantity, HFO at 100% load | kg/h | 1.2 | 1.2 | 1.2 | 1.2 | 1.2 | 1.2 |
| Lubricating oil system | | | | | | | |
| Pressure before bearings, nom. (PT 201) | kPa | 500 | 500 | 500 | 500 | 500 | 500 |
| Suction ability main pump, including pipe loss, max. | kPa | 30 | 30 | 30 | 30 | 30 | 30 |
| Priming pressure, nom. (PT 201) | kPa | 50 | 50 | 50 | 50 | 50 | 50 |
| Suction ability priming pump, incl. pipe loss, max. | kPa | 30 | 30 | 30 | 30 | 30 | 30 |
| Temperature before bearings, nom. (TE 201) | °C | 63 | 63 | 63 | 63 | 63 | 63 |
| Temperature after engine, approx. | °C | 78 | 78 | 78 | 78 | 78 | 78 |
| Pump capacity (main), engine driven | m³/h | 78 | 81 | 78 | 81 | 81 | 81 |
| Pump capacity (main), stand-by | m³/h | 67 | 70 | 67 | 70 | 70 | 70 |
| Priming pump capacity, 50Hz/60Hz | m³/h | 15.0 / 18.0 | 15.0 / 18.0 | 15.0 / 18.0 | 15.0 / 18.0 | 15.0 / 18.0 | 15.0 / 18.0 |
| Oil volume, wet sump, nom. | m³ | 1.6 | 1.6 | 1.6 | 1.6 | 1.6 | 1.6 |
| Oil volume in separate system oil tank, nom. | m³ | 4.5 | 4.7 | 4.5 | 4.7 | 4.7 | 4.7 |
| Oil consumption (100% load), approx. | g/kWh | 0.35 | 0.35 | 0.35 | 0.35 | 0.35 | 0.35 |
| Crankcase ventilation flow rate at full load | l/min | 1380 | 1380 | 1380 | 1380 | 1380 | 1380 |
| Crankcase ventilation backpressure, max. | kPa | 0.1 | 0.1 | 0.1 | 0.1 | 0.1 | 0.1 |
| Oil volume in turning device | liters | 4.2 | 4.2 | 4.2 | 4.2 | 4.2 | 4.2 |
| Oil volume in speed governor | liters | 1.9 | 1.9 | 1.9 | 1.9 | 1.9 | 1.9 |

| Wärtsilä 6L32 | | DE/CS CPP SCR, HFO | DE/CS CPP SCR, HFO | AE SCR, HFO | AE SCR, HFO | ME VS CPP SCR, HFO | ME VS FPP SCR, HFO |
|---|-------------------|-----------------------------|-----------------------------|-------------------|-------------------|-----------------------------|-----------------------------|
| Engine speed Cylinder output | RPM kW/cyl | 720 560 | 750 580 | 720 560 | 750 580 | 750 580 | 750 580 |
| Cooling water system | | | | | | | |
| High temperature cooling water system | | | | | | | |
| Pressure at engine, after pump, nom. (PT 401) | kPa | 250 + static | 250 + static | 250 + static | 250 + static | 250 + static | 250 + static |
| Pressure at engine, after pump, max. (PT 401) | kPa | 530 | 530 | 530 | 530 | 530 | 530 |
| Temperature before cylinders, approx. (TE 401) | °C | 77 | 77 | 77 | 77 | 77 | 77 |
| HT-water out from engine, nom (TE402) (single stage CAC) | °C | 96 | 96 | 96 | 96 | 96 | 96 |
| HT-water out from engine, nom (TE432) (two stage CAC) | °C | 96 | 96 | 96 | 96 | 96 | 96 |
| Capacity of engine driven pump, nom. | m ³ /h | 60 | 60 | 60 | 60 | 60 | 60 |
| Pressure drop over engine, total (single stage CAC) | kPa | 100 | 100 | 100 | 100 | 100 | 100 |
| Pressure drop over engine, total (two stage CAC) | kPa | 150 | 150 | 150 | 150 | 150 | 150 |
| Pressure drop in external system, max. | kPa | 100 | 100 | 100 | 100 | 100 | 100 |
| Pressure from expansion tank | kPa | 70...150 | 70...150 | 70...150 | 70...150 | 70...150 | 70...150 |
| Water volume in engine | m ³ | 0.41 | 0.41 | 0.41 | 0.41 | 0.41 | 0.41 |
| Low temperature cooling water system | | | | | | | |
| Pressure at engine, after pump, nom. (PT 451) | kPa | 250 + static | 250 + static | 250 + static | 250 + static | 250 + static | 250 + static |
| Pressure at engine, after pump, max. (PT 451) | kPa | 530 | 530 | 530 | 530 | 530 | 530 |
| Temperature before engine (TE 451) | °C | 25 ... 38 | 25 ... 38 | 25 ... 38 | 25 ... 38 | 25 ... 38 | 25 ... 38 |
| Capacity of engine driven pump, nom. | m ³ /h | 60 | 60 | 60 | 60 | 60 | 60 |
| Pressure drop over charge air cooler | kPa | 35 | 35 | 35 | 35 | 35 | 35 |
| Pressure drop over oil cooler | kPa | 30 | 30 | 30 | 30 | 30 | 30 |
| Pressure drop in external system, max. | kPa | 100 | 100 | 100 | 100 | 100 | 100 |
| Pressure from expansion tank | kPa | 70 ... 150 | 70 ... 150 | 70 ... 150 | 70 ... 150 | 70 ... 150 | 70 ... 150 |
| Starting air system (Note 5) | | | | | | | |
| Pressure, nom. | kPa | 3000 | 3000 | 3000 | 3000 | 3000 | 3000 |
| Pressure at engine during start, min. (20°C) | kPa | 1600 | 1600 | 1600 | 1600 | 1600 | 1600 |
| Pressure, max. | kPa | 3000 | 3000 | 3000 | 3000 | 3000 | 3000 |
| Low pressure limit in air vessels (alarm limit) | kPa | 1600 | 1600 | 1600 | 1600 | 1600 | 1600 |
| Air consumption per start | Nm ³ | 2.1 | 2.1 | 2.1 | 2.1 | - | |
| Air consumption per start without propeller shaft engaged | Nm ³ | - | - | - | - | 2.1 | |
| Air consumption with automatic start and slowturning | Nm ³ | - | - | - | - | - | - |
| Air consumption per start with propeller shaft engaged | Nm ³ | - | - | - | - | 3.4 | |
| Air consumption with automatic start and high inertia slowturning | Nm ³ | - | - | - | - | - | - |
| Air assist consumption (for engines with 580 kW/cyl) | Nm ³ | 1 | 1 | 1 | 1 | 1 | 1 |

Notes:

- Note 1 At ISO 15550 conditions (ambient air temperature 25°C, LT-water 25°C) and 100% load. Flow tolerance 5%.
- Note 2 At ISO 15550 conditions (ambient air temperature 25°C, LT-water 25°C). Flow tolerance 5% and temperature tolerance 10°C.
- Note 3 At ISO 15550 conditions (ambient air temperature 25°C, LT-water 25°C) and 100% load. Tolerance for cooling water heat 10%, tolerance for radiation heat 30%. Fouling factors and a margin to be taken into account when dimensioning heat exchangers.
- Note 4 If the engine is made for operation with both HFO and MDO, the MDO consumption can be calculated according to the delta correction values below:

| <u>Load</u> | <u>delta</u> |
|-------------|--------------|
| 100% | + 3.5 g/kWh |
| 85% | + 1.5 g/kWh |
| 50% | - 1.0 g/kWh |
| 25% | - 2.0 g/kWh |

- Note 5 Automatic (remote or local) starting air consumption (average) per start, at 20°C for a specific long start impulse (DE/AUX: 2...3 sec, CPP/FPP: 4...6 sec) which is the shortest time required for a safe start.

ME = Engine driving propeller, variable speed

AE = Auxiliary engine driving generator

DE = Diesel-Electric engine driving generator

Subject to revision without notice.

3.2.5 Dredger 775 rpm Constant Torque

| Wärtsilä 6L32 | Dredger | |
|--|-----------------------|--------------------|
| Engine speed Cylinder output | RPM kW/cyl | 775 520 |
| Engine output | kW | 3120 |
| Mean effective pressure | MPa | 2.5 |
| | | |
| Combustion air system (Note 1) | | |
| Flow at 100% load | kg/s | 6.43 |
| Temperature at turbocharger intake, max. | °C | 45 |
| Air temperature after air cooler (TE 601) | °C | 55 |
| | | |
| Exhaust gas system (Note 2) | | |
| Flow at 100% load | kg/s | 6.42 |
| Flow at 85% load | kg/s | 5.76 |
| Flow at 75% load | kg/s | 5.16 |
| Flow at 50% load | kg/s | 3.72 |
| Temperature after turbocharger, 100% load (TE 517) | °C | 310 |
| Temperature after turbocharger, 85% load (TE 517) | °C | 295 |
| Temperature after turbocharger, 75% load (TE 517) | °C | 295 |
| Temperature after turbocharger, 50% load (TE 517) | °C | 295 |
| Backpressure, max. | kPa | 5.0 |
| Calculated pipe diameter for 35m/s | mm | 619 |
| | | |

| Wärtsilä 6L32 | | Dredger |
|--|---------------|----------------|
| Engine speed Cylinder output | RPM kW/cyl | 775 520 |
| Heat balance (Note 3) | | |
| Jacket water, HT-circuit | kW | 414 |
| Charge air, HT-circuit | kW | 696 |
| Charge air, LT-circuit | kW | 438 |
| Lubricating oil, LT-circuit | kW | 396 |
| Radiation | kW | 108 |
| Fuel system (Note 4) | | |
| Pressure before injection pumps (PT 101) | kPa | 700±50 |
| Engine driven pump capacity (MDF only) | m³/h | 4.5 |
| HFO viscosity before engine | cSt | 16...24 |
| HFO temperature before engine, max. (TE 101) | °C | 140 |
| MDF viscosity, min | cSt | 2.0 |
| MDF temperature before engine, max. (TE 101) | °C | 45 |
| Fuel consumption at 100% load, HFO | g/kWh | 183.8 |
| Fuel consumption at 85% load, HFO | g/kWh | 184.0 |
| Fuel consumption at 75% load, HFO | g/kWh | 186.7 |
| Fuel consumption at 50% load, HFO | g/kWh | 193.6 |
| Fuel consumption at 100% load, MDF | g/kWh | 184.4 |
| Fuel consumption at 85% load, MDF | g/kWh | 183.4 |
| Fuel consumption at 75% load, MDF | g/kWh | 184.6 |
| Fuel consumption at 50% load, MDF | g/kWh | 191.0 |
| Clean leak fuel quantity, MDF at 100% load | kg/h | 6.1 |
| Clean leak fuel quantity, HFO at 100% load | kg/h | 0.96 |
| Lubricating oil system | | |
| Pressure before bearings, nom. (PT 201) | kPa | 500 |
| Suction ability main pump, including pipe loss, max. | kPa | 30 |
| Priming pressure, nom. (PT 201) | kPa | 50 |
| Suction ability priming pump, incl. pipe loss, max. | kPa | 30 |
| Temperature before bearings, nom. (TE 201) | °C | 63 |
| Temperature after engine, approx. | °C | 78 |
| Pump capacity (main), engine driven | m³/h | 81 |
| Pump capacity (main), stand-by | m³/h | 70 |
| Priming pump capacity, 50Hz/60Hz | m³/h | 15.0 / 18.0 |
| Oil volume, wet sump, nom. | m³ | 1.6 |
| Oil volume in separate system oil tank, nom. | m³ | 4.2 |
| Oil consumption (100% load), approx. | g/kWh | 0.35 |
| Crankcase ventilation flow rate at full load | l/min | 1380 |
| Crankcase ventilation backpressure, max. | kPa | 0.1 |

| Wärtsilä 6L32 | | Dredger |
|---|-----------------------|--------------------|
| Engine speed Cylinder output | RPM kW/cyl | 775 520 |
| Oil volume in turning device | liters | 4.2 |
| Oil volume in speed governor | liters | 1.9 |
| | | |
| Cooling water system | | |
| High temperature cooling water system | | |
| Pressure at engine, after pump, nom. (PT 401) | kPa | 250 + static |
| Pressure at engine, after pump, max. (PT 401) | kPa | 530 |
| Temperature before cylinders, approx. (TE 401) | °C | 77 |
| HT-water out from engine, nom (TE402) (single stage CAC) | °C | 96 |
| HT-water out from engine, nom (TE432) (two stage CAC) | °C | 96 |
| Capacity of engine driven pump, nom. | m ³ /h | 60 |
| Pressure drop over engine, total (single stage CAC) | kPa | 100 |
| Pressure drop over engine, total (two stage CAC) | kPa | 150 |
| Pressure drop in external system, max. | kPa | 100 |
| Pressure from expansion tank | kPa | 70...150 |
| Water volume in engine | m ³ | 0.41 |
| Low temperature cooling water system | | |
| Pressure at engine, after pump, nom. (PT 451) | kPa | 250 + static |
| Pressure at engine, after pump, max. (PT 451) | kPa | 530 |
| Temperature before engine (TE 451) | °C | 25 ... 38 |
| Capacity of engine driven pump, nom. | m ³ /h | 60 |
| Pressure drop over charge air cooler | kPa | 35 |
| Pressure drop over oil cooler | kPa | 30 |
| Pressure drop in external system, max. | kPa | 100 |
| Pressure from expansion tank | kPa | 70 ... 150 |
| | | |
| Starting air system (Note 5) | | |
| Pressure, nom. | kPa | 3000 |
| Pressure at engine during start, min. (20°C) | kPa | 1600 |
| Pressure, max. | kPa | 3000 |
| Low pressure limit in air vessels (alarm limit) | kPa | 1600 |
| Air consumption per start | Nm ³ | |
| Air consumption per start without propeller shaft engaged | Nm ³ | |
| Air consumption with automatic start and slowturning | Nm ³ | - |
| Air consumption per start with propeller shaft engaged | Nm ³ | |
| Air consumption with automatic start and high inertia slowturning | Nm ³ | - |
| Air assist consumption (for engines with 580 kW/cyl) | Nm ³ | 1 |

Notes:

- Note 1 At ISO 15550 conditions (ambient air temperature 25°C, LT-water 25°C) and 100% load. Flow tolerance 5%.
- Note 2 At ISO 15550 conditions (ambient air temperature 25°C, LT-water 25°C). Flow tolerance 5% and temperature tolerance 10°C.
- Note 3 At ISO 15550 conditions (ambient air temperature 25°C, LT-water 25°C) and 100% load. Tolerance for cooling water heat 10%, tolerance for radiation heat 30%. Fouling factors and a margin to be taken into account when dimensioning heat exchangers.
- Note 4 If the engine is made for operation with both HFO and MDO, the MDO consumption can be calculated according to the delta correction values below:

| <u>Load</u> | <u>delta</u> |
|-------------|--------------|
| 100% | + 3.5 g/kWh |
| 85% | + 1.5 g/kWh |
| 50% | - 1.0 g/kWh |
| 25% | - 2.0 g/kWh |

- Note 5 Automatic (remote or local) starting air consumption (average) per start, at 20°C for a specific long start impulse (DE/AUX: 2...3 sec, CPP/FPP: 4...6 sec) which is the shortest time required for a safe start.

ME = Engine driving propeller, variable speed
 AE = Auxiliary engine driving generator
 DE = Diesel-Electric engine driving generator

Subject to revision without notice.

3.3 Wärtsilä 7L32

3.3.1 LFO optimized

| Wärtsilä 7L32 | | DE/CS CPP Tier II, LFO | DE/CS CPP Tier II, LFO | AE Tier II, LFO | AE Tier II, LFO | ME VS CPP Tier II, LFO | ME VS FPP Tier II, LFO |
|--|---------------|---------------------------------|---------------------------------|-----------------------|-----------------------|---------------------------------|---------------------------------|
| Engine speed Cylinder output | RPM kW/cyl | 720 560 | 750 580 | 720 560 | 750 580 | 750 580 | 750 580 |
| Engine output | kW | 3920 | 4060 | 3920 | 4060 | 4060 | 4060 |
| Mean effective pressure | MPa | 2.9 | 2.88 | 2.9 | 2.88 | 2.88 | 2.88 |
| Combustion air system (Note 1) | | | | | | | |
| Flow at 100% load | kg/s | 7.49 | 7.48 | 7.49 | 7.48 | 7.48 | 6.28 |
| Temperature at turbocharger intake, max. | °C | 45 | 45 | 45 | 45 | 45 | 45 |
| Air temperature after air cooler (TE 601) | °C | 55 | 55 | 55 | 55 | 55 | 55 |
| Exhaust gas system (Note 2) | | | | | | | |
| Flow at 100% load | kg/s | 7.35 | 7.63 | 7.35 | 7.63 | 7.63 | 6.5 |
| Flow at 85% load | kg/s | 6.58 | 6.93 | 6.58 | 6.93 | 6.65 | 5.7 |
| Flow at 75% load | kg/s | 5.95 | 6.3 | 5.95 | 6.3 | 6.23 | 5.0 |
| Flow at 50% load | kg/s | 4.27 | 4.55 | 4.27 | 4.55 | 4.83 | 3.4 |
| Temperature after turbocharger, 100% load (TE 517) | °C | 350 | 350 | 350 | 350 | 350 | 350 |
| Temperature after turbocharger, 85% load (TE 517) | °C | 305 | 295 | 305 | 295 | 315 | 330 |
| Temperature after turbocharger, 75% load (TE 517) | °C | 305 | 295 | 305 | 295 | 315 | 340 |
| Temperature after turbocharger, 50% load (TE 517) | °C | 300 | 290 | 300 | 290 | 300 | 353 |

| Wärtsilä 7L32 | | DE/CS CPP Tier II, LFO | DE/CS CPP Tier II, LFO | AE Tier II, LFO | AE Tier II, LFO | ME VS CPP Tier II, LFO | ME VS FPP Tier II, LFO |
|--|---------------|---------------------------------|---------------------------------|-----------------------|-----------------------|---------------------------------|---------------------------------|
| Engine speed Cylinder output | RPM kW/cyl | 720 560 | 750 580 | 720 560 | 750 580 | 750 580 | 750 580 |
| Backpressure, max. | kPa | 5.0 | 5.0 | 5.0 | 5.0 | 5.0 | 5.0 |
| Calculated pipe diameter for 35m/s | mm | 685 | 698 | 685 | 698 | 698 | 644 |
| Heat balance (Note 3) | | | | | | | |
| Jacket water, HT-circuit | kW | 525 | 553 | 525 | 553 | 525 | 443 |
| Charge air, HT-circuit | kW | 896 | 931 | 896 | 931 | 931 | 811 |
| Charge air, LT-circuit | kW | 504 | 588 | 504 | 588 | 560 | 489 |
| Lubricating oil, LT-circuit | kW | 476 | 497 | 476 | 497 | 476 | 398 |
| Radiation | kW | 126 | 126 | 126 | 126 | 126 | 110 |
| Fuel system (Note 4) | | | | | | | |
| Pressure before injection pumps (PT 101) | kPa | 700±50 | 700±50 | 700±50 | 700±50 | 700±50 | 700±50 |
| Engine driven pump capacity (MDF only) | m³/h | 4.3 | 4.5 | 4.3 | 4.5 | 4.5 | 4.5 |
| HFO viscosity before engine | cSt | 16...24 | 16...24 | 16...24 | 16...24 | 16...24 | 16...24 |
| HFO temperature before engine, max. (TE 101) | °C | 140 | 140 | 140 | 140 | 140 | 140 |
| MDF viscosity, min | cSt | 2.0 | 2.0 | 2.0 | 2.0 | 2.0 | 2.0 |
| MDF temperature before engine, max. (TE 101) | °C | 45 | 45 | 45 | 45 | 45 | 45 |
| Fuel consumption at 100% load, HFO | g/kWh | - | - | - | - | - | - |
| Fuel consumption at 85% load, HFO | g/kWh | - | - | - | - | - | - |
| Fuel consumption at 75% load, HFO | g/kWh | - | - | - | - | - | - |
| Fuel consumption at 50% load, HFO | g/kWh | - | - | - | - | - | - |
| Fuel consumption at 100% load, MDF | g/kWh | 183.1 | 184.7 | 184.5 | 186.0 | 184.7 | 185.6 |
| Fuel consumption at 85% load, MDF | g/kWh | 179.7 | 180.8 | 181.1 | 182.2 | 179.7 | 180.7 |
| Fuel consumption at 75% load, MDF | g/kWh | 179.9 | 180.7 | 181.3 | 182.1 | 179.1 | 180.1 |
| Fuel consumption at 50% load, MDF | g/kWh | 185.5 | 185.5 | 189.3 | 189.3 | 179.8 | 180.8 |
| Clean leak fuel quantity, MDF at 100% load | kg/h | 7.0 | 7.0 | 7.0 | 7.0 | 7.0 | 7.0 |
| Clean leak fuel quantity, HFO at 100% load | kg/h | | | | | | |
| Lubricating oil system | | | | | | | |
| Pressure before bearings, nom. (PT 201) | kPa | 500 | 500 | 500 | 500 | 500 | 500 |
| Suction ability main pump, including pipe loss, max. | kPa | 30 | 30 | 30 | 30 | 30 | 30 |
| Priming pressure, nom. (PT 201) | kPa | 50 | 50 | 50 | 50 | 50 | 50 |
| Suction ability priming pump, incl. pipe loss, max. | kPa | 30 | 30 | 30 | 30 | 30 | 30 |
| Temperature before bearings, nom. (TE 201) | °C | 63 | 63 | 63 | 63 | 63 | 63 |
| Temperature after engine, approx. | °C | 79 | 79 | 79 | 79 | 79 | 79 |
| Pump capacity (main), engine driven | m³/h | 101 | 101 | 101 | 101 | 101 | 101 |
| Pump capacity (main), stand-by | m³/h | 91 | 91 | 91 | 91 | 91 | 91 |
| Priming pump capacity, 50Hz/60Hz | m³/h | 15.0 / 18.0 | 15.0 / 18.0 | 15.0 / 18.0 | 15.0 / 18.0 | 15.0 / 18.0 | 15.0 / 18.0 |
| Oil volume, wet sump, nom. | m³ | 2.1 | 2.1 | 2.1 | 2.1 | 2.1 | 2.1 |
| Oil volume in separate system oil tank, nom. | m³ | 5.3 | 5.5 | 5.3 | 5.5 | 5.5 | 5.5 |

| Wärtsilä 7L32 | | DE/CS CPP Tier II, LFO | DE/CS CPP Tier II, LFO | AE Tier II, LFO | AE Tier II, LFO | ME VS CPP Tier II, LFO | ME VS FPP Tier II, LFO |
|---|-------------------|---------------------------------|---------------------------------|-----------------------|-----------------------|---------------------------------|---------------------------------|
| Engine speed Cylinder output | RPM kW/cyl | 720 560 | 750 580 | 720 560 | 750 580 | 750 580 | 750 580 |
| Oil consumption (100% load), approx. | g/kWh | 0.35 | 0.35 | 0.35 | 0.35 | 0.35 | 0.35 |
| Crankcase ventilation flow rate at full load | l/min | 1880 | 1880 | 1880 | 1880 | 1880 | 1880 |
| Crankcase ventilation backpressure, max. | kPa | 0.1 | 0.1 | 0.1 | 0.1 | 0.1 | 0.1 |
| Oil volume in turning device | liters | 4.2 | 4.2 | 4.2 | 4.2 | 4.2 | 4.2 |
| Oil volume in speed governor | liters | 1.9 | 1.9 | 1.9 | 1.9 | 1.9 | 1.9 |
| Cooling water system | | | | | | | |
| High temperature cooling water system | | | | | | | |
| Pressure at engine, after pump, nom. (PT 401) | kPa | 250 + static | 250 + static | 250 + static | 250 + static | 250 + static | 250 + static |
| Pressure at engine, after pump, max. (PT 401) | kPa | 530 | 530 | 530 | 530 | 530 | 530 |
| Temperature before cylinders, approx. (TE 401) | °C | 77 | 77 | 77 | 77 | 77 | 77 |
| HT-water out from engine, nom (TE402) (single stage CAC) | °C | 96 | 96 | 96 | 96 | 96 | 96 |
| HT-water out from engine, nom (TE432) (two stage CAC) | °C | 96 | 96 | 96 | 96 | 96 | 96 |
| Capacity of engine driven pump, nom. | m ³ /h | 75 | 75 | 75 | 75 | 75 | 75 |
| Pressure drop over engine, total (single stage CAC) | kPa | 100 | 100 | 100 | 100 | 100 | 100 |
| Pressure drop over engine, total (two stage CAC) | kPa | 150 | 150 | 150 | 150 | 150 | 150 |
| Pressure drop in external system, max. | kPa | 100 | 100 | 100 | 100 | 100 | 100 |
| Pressure from expansion tank | kPa | 70...150 | 70...150 | 70...150 | 70...150 | 70...150 | 70...150 |
| Water volume in engine | m ³ | 0.51 | 0.51 | 0.51 | 0.51 | 0.51 | 0.51 |
| Low temperature cooling water system | | | | | | | |
| Pressure at engine, after pump, nom. (PT 451) | kPa | 250 + static | 250 + static | 250 + static | 250 + static | 250 + static | 250 + static |
| Pressure at engine, after pump, max. (PT 451) | kPa | 530 | 530 | 530 | 530 | 530 | 530 |
| Temperature before engine (TE 451) | °C | 25 ... 38 | 25 ... 38 | 25 ... 38 | 25 ... 38 | 25 ... 38 | 25 ... 38 |
| Capacity of engine driven pump, nom. | m ³ /h | 75 | 75 | 75 | 75 | 75 | 75 |
| Pressure drop over charge air cooler | kPa | 35 | 35 | 35 | 35 | 35 | 35 |
| Pressure drop over oil cooler | kPa | 30 | 30 | 30 | 30 | 30 | 30 |
| Pressure drop in external system, max. | kPa | 100 | 100 | 100 | 100 | 100 | 100 |
| Pressure from expansion tank | kPa | 70 ... 150 | 70 ... 150 | 70 ... 150 | 70 ... 150 | 70 ... 150 | 70 ... 150 |
| Starting air system (Note 5) | | | | | | | |
| Pressure, nom. | kPa | 3000 | 3000 | 3000 | 3000 | 3000 | 3000 |
| Pressure at engine during start, min. (20°C) | kPa | 1600 | 1600 | 1600 | 1600 | 1600 | 1600 |
| Pressure, max. | kPa | 3000 | 3000 | 3000 | 3000 | 3000 | 3000 |
| Low pressure limit in air vessels (alarm limit) | kPa | 1600 | 1600 | 1600 | 1600 | 1600 | 1600 |
| Air consumption per start | Nm ³ | 2.4 | 2.4 | 2.4 | 2.4 | - | - |
| Air consumption per start without propeller shaft engaged | Nm ³ | - | - | - | - | 2.4 | - |
| Air consumption with automatic start and slowturning | Nm ³ | - | - | - | - | - | - |

| Wärtsilä 7L32 | | DE/CS CPP Tier II, LFO | DE/CS CPP Tier II, LFO | AE Tier II, LFO | AE Tier II, LFO | ME VS CPP Tier II, LFO | ME VS FPP Tier II, LFO |
|---|-----------------|---------------------------------|---------------------------------|-----------------------|-----------------------|---------------------------------|---------------------------------|
| Engine speed | RPM | 720 | 750 | 720 | 750 | 750 | 750 |
| Cylinder output | kW/cyl | 560 | 580 | 560 | 580 | 580 | 580 |
| Air consumption per start with propeller shaft engaged | Nm ³ | - | - | - | - | 4.3 | |
| Air consumption with automatic start and high inertia slowturning | Nm ³ | - | - | - | - | - | - |
| Air assist consumption (for engines with 580 kW/cyl) | Nm ³ | 1 | 1 | 1 | 1 | 1 | 1 |

Notes:

- Note 1 At ISO 15550 conditions (ambient air temperature 25°C, LT-water 25°C) and 100% load. Flow tolerance 5%.
- Note 2 At ISO 15550 conditions (ambient air temperature 25°C, LT-water 25°C). Flow tolerance 5% and temperature tolerance 10°C.
- Note 3 At ISO 15550 conditions (ambient air temperature 25°C, LT-water 25°C) and 100% load. Tolerance for cooling water heat 10%, tolerance for radiation heat 30%. Fouling factors and a margin to be taken into account when dimensioning heat exchangers.
- Note 4 If the engine is made for operation with both HFO and MDO, the MDO consumption can be calculated according to the delta correction values below:

| Load | delta |
|------|-------------|
| 100% | + 3.5 g/kWh |
| 85% | + 1.5 g/kWh |
| 50% | - 1.0 g/kWh |
| 25% | - 2.0 g/kWh |

- Note 5 Automatic (remote or local) starting air consumption (average) per start, at 20°C for a specific long start impulse (DE/AUX: 2...3 sec, CPP/FPP: 4...6 sec) which is the shortest time required for a safe start.

ME = Engine driving propeller, variable speed

AE = Auxiliary engine driving generator

DE = Diesel-Electric engine driving generator

Subject to revision without notice.

3.3.2 HFO optimized

| Wärtsilä 7L32 | | DE/CS CPP Tier II, HFO | DE/CS CPP Tier II, HFO | AE Tier II, HFO | AE Tier II, HFO | ME VS CPP Tier II, HFO | ME VS FPP Tier II, HFO |
|---|--------|---------------------------------|---------------------------------|-----------------------|-----------------------|---------------------------------|---------------------------------|
| Engine speed | RPM | 720 | 750 | 720 | 750 | 750 | 750 |
| Cylinder output | kW/cyl | 560 | 580 | 560 | 580 | 580 | 580 |
| Engine output | kW | 3920 | 4060 | 3920 | 4060 | 4060 | 4060 |
| Mean effective pressure | MPa | 2.9 | 2.88 | 2.9 | 2.88 | 2.88 | 2.88 |
| Combustion air system (Note 1) | | | | | | | |
| Flow at 100% load | kg/s | 7.49 | 7.48 | 7.49 | 7.48 | 7.48 | 6.28 |
| Temperature at turbocharger intake, max. | °C | 45 | 45 | 45 | 45 | 45 | 45 |
| Air temperature after air cooler (TE 601) | °C | 55 | 55 | 55 | 55 | 55 | 55 |
| Exhaust gas system (Note 2) | | | | | | | |

| Wärtsilä 7L32 | | DE/CS CPP Tier II, HFO | DE/CS CPP Tier II, HFO | AE Tier II, HFO | AE Tier II, HFO | ME VS CPP Tier II, HFO | ME VS FPP Tier II, HFO |
|--|---------------|---------------------------------|---------------------------------|-----------------------|-----------------------|---------------------------------|---------------------------------|
| Engine speed Cylinder output | RPM kW/cyl | 720 560 | 750 580 | 720 560 | 750 580 | 750 580 | 750 580 |
| Flow at 100% load | kg/s | 7.35 | 7.63 | 7.35 | 7.63 | 7.63 | 6.5 |
| Flow at 85% load | kg/s | 6.58 | 6.93 | 6.58 | 6.93 | 6.65 | 5.7 |
| Flow at 75% load | kg/s | 5.95 | 6.3 | 5.95 | 6.3 | 6.23 | 5.0 |
| Flow at 50% load | kg/s | 4.27 | 4.55 | 4.27 | 4.55 | 4.83 | 3.4 |
| Temperature after turbocharger, 100% load (TE 517) | °C | 350 | 350 | 350 | 350 | 350 | 350 |
| Temperature after turbocharger, 85% load (TE 517) | °C | 305 | 295 | 305 | 295 | 315 | 330 |
| Temperature after turbocharger, 75% load (TE 517) | °C | 305 | 295 | 305 | 295 | 315 | 340 |
| Temperature after turbocharger, 50% load (TE 517) | °C | 300 | 290 | 300 | 290 | 300 | 353 |
| Backpressure, max. | kPa | 5.0 | 5.0 | 5.0 | 5.0 | 5.0 | 5.0 |
| Calculated pipe diameter for 35m/s | mm | 685 | 698 | 685 | 698 | 698 | 644 |
| Heat balance (Note 3) | | | | | | | |
| Jacket water, HT-circuit | kW | 525 | 553 | 525 | 553 | 525 | 443 |
| Charge air, HT-circuit | kW | 896 | 931 | 896 | 931 | 931 | 811 |
| Charge air, LT-circuit | kW | 504 | 588 | 504 | 588 | 560 | 489 |
| Lubricating oil, LT-circuit | kW | 476 | 497 | 476 | 497 | 476 | 398 |
| Radiation | kW | 126 | 126 | 126 | 126 | 126 | 110 |
| Fuel system (Note 4) | | | | | | | |
| Pressure before injection pumps (PT 101) | kPa | 700±50 | 700±50 | 700±50 | 700±50 | 700±50 | 700±50 |
| Engine driven pump capacity (MDF only) | m³/h | 4.3 | 4.5 | 4.3 | 4.5 | 4.5 | 4.5 |
| HFO viscosity before engine | cSt | 16...24 | 16...24 | 16...24 | 16...24 | 16...24 | 16...24 |
| HFO temperature before engine, max. (TE 101) | °C | 140 | 140 | 140 | 140 | 140 | 140 |
| MDF viscosity, min | cSt | 2.0 | 2.0 | 2.0 | 2.0 | 2.0 | 2.0 |
| MDF temperature before engine, max. (TE 101) | °C | 45 | 45 | 45 | 45 | 45 | 45 |
| Fuel consumption at 100% load, HFO | g/kWh | 181.2 | 182.8 | 181.8 | 183.3 | 182.8 | 185.8 |
| Fuel consumption at 85% load, HFO | g/kWh | 180.5 | 181.5 | 181.1 | 182.2 | 179.9 | 181.4 |
| Fuel consumption at 75% load, HFO | g/kWh | 181.2 | 182.0 | 181.9 | 182.7 | 179.4 | 181.0 |
| Fuel consumption at 50% load, HFO | g/kWh | 187.7 | 187.7 | 192.3 | 192.3 | 181.7 | 183.6 |
| Fuel consumption at 100% load, MDF | g/kWh | - | - | - | - | - | - |
| Fuel consumption at 85% load, MDF | g/kWh | - | - | - | - | - | - |
| Fuel consumption at 75% load, MDF | g/kWh | - | - | - | - | - | - |
| Fuel consumption at 50% load, MDF | g/kWh | - | - | - | - | - | - |
| Clean leak fuel quantity, MDF at 100% load | kg/h | 7.0 | 7.0 | 7.0 | 7.0 | 7.0 | 7.0 |
| Clean leak fuel quantity, HFO at 100% load | kg/h | 1.4 | 1.4 | 1.4 | 1.4 | 1.4 | 1.4 |
| Lubricating oil system | | | | | | | |
| Pressure before bearings, nom. (PT 201) | kPa | 500 | 500 | 500 | 500 | 500 | 500 |
| Suction ability main pump, including pipe loss, max. | kPa | 30 | 30 | 30 | 30 | 30 | 30 |
| Priming pressure, nom. (PT 201) | kPa | 50 | 50 | 50 | 50 | 50 | 50 |
| Suction ability priming pump, incl. pipe loss, max. | kPa | 30 | 30 | 30 | 30 | 30 | 30 |
| Temperature before bearings, nom. (TE 201) | °C | 63 | 63 | 63 | 63 | 63 | 63 |

| Wärtsilä 7L32 | | DE/CS CPP Tier II, HFO | DE/CS CPP Tier II, HFO | AE Tier II, HFO | AE Tier II, HFO | ME VS CPP Tier II, HFO | ME VS FPP Tier II, HFO |
|--|-----------------------|---|---|--------------------------------|--------------------------------|---|---|
| Engine speed Cylinder output | RPM kW/cyl | 720 560 | 750 580 | 720 560 | 750 580 | 750 580 | 750 580 |
| Temperature after engine, approx. | °C | 79 | 79 | 79 | 79 | 79 | 79 |
| Pump capacity (main), engine driven | m³/h | 101 | 101 | 101 | 101 | 101 | 101 |
| Pump capacity (main), stand-by | m³/h | 91 | 91 | 91 | 91 | 91 | 91 |
| Priming pump capacity, 50Hz/60Hz | m³/h | 15.0 / 18.0 | 15.0 / 18.0 | 15.0 / 18.0 | 15.0 / 18.0 | 15.0 / 18.0 | 15.0 / 18.0 |
| Oil volume, wet sump, nom. | m³ | 2.1 | 2.1 | 2.1 | 2.1 | 2.1 | 2.1 |
| Oil volume in separate system oil tank, nom. | m³ | 5.3 | 5.5 | 5.3 | 5.5 | 5.5 | 5.5 |
| Oil consumption (100% load), approx. | g/kWh | 0.35 | 0.35 | 0.35 | 0.35 | 0.35 | 0.35 |
| Crankcase ventilation flow rate at full load | l/min | 1880 | 1880 | 1880 | 1880 | 1880 | 1880 |
| Crankcase ventilation backpressure, max. | kPa | 0.1 | 0.1 | 0.1 | 0.1 | 0.1 | 0.1 |
| Oil volume in turning device | liters | 4.2 | 4.2 | 4.2 | 4.2 | 4.2 | 4.2 |
| Oil volume in speed governor | liters | 1.9 | 1.9 | 1.9 | 1.9 | 1.9 | 1.9 |
| Cooling water system | | | | | | | |
| High temperature cooling water system | | | | | | | |
| Pressure at engine, after pump, nom. (PT 401) | kPa | 250 + static | 250 + static | 250 + static | 250 + static | 250 + static | 250 + static |
| Pressure at engine, after pump, max. (PT 401) | kPa | 530 | 530 | 530 | 530 | 530 | 530 |
| Temperature before cylinders, approx. (TE 401) | °C | 77 | 77 | 77 | 77 | 77 | 77 |
| HT-water out from engine, nom (TE402) (single stage CAC) | °C | 96 | 96 | 96 | 96 | 96 | 96 |
| HT-water out from engine, nom (TE432) (two stage CAC) | °C | 96 | 96 | 96 | 96 | 96 | 96 |
| Capacity of engine driven pump, nom. | m³/h | 75 | 75 | 75 | 75 | 75 | 75 |
| Pressure drop over engine, total (single stage CAC) | kPa | 100 | 100 | 100 | 100 | 100 | 100 |
| Pressure drop over engine, total (two stage CAC) | kPa | 150 | 150 | 150 | 150 | 150 | 150 |
| Pressure drop in external system, max. | kPa | 100 | 100 | 100 | 100 | 100 | 100 |
| Pressure from expansion tank | kPa | 70...150 | 70...150 | 70...150 | 70...150 | 70...150 | 70...150 |
| Water volume in engine | m³ | 0.51 | 0.51 | 0.51 | 0.51 | 0.51 | 0.51 |
| Low temperature cooling water system | | | | | | | |
| Pressure at engine, after pump, nom. (PT 451) | kPa | 250 + static | 250 + static | 250 + static | 250 + static | 250 + static | 250 + static |
| Pressure at engine, after pump, max. (PT 451) | kPa | 530 | 530 | 530 | 530 | 530 | 530 |
| Temperature before engine (TE 451) | °C | 25 ... 38 | 25 ... 38 | 25 ... 38 | 25 ... 38 | 25 ... 38 | 25 ... 38 |
| Capacity of engine driven pump, nom. | m³/h | 75 | 75 | 75 | 75 | 75 | 75 |
| Pressure drop over charge air cooler | kPa | 35 | 35 | 35 | 35 | 35 | 35 |
| Pressure drop over oil cooler | kPa | 30 | 30 | 30 | 30 | 30 | 30 |
| Pressure drop in external system, max. | kPa | 100 | 100 | 100 | 100 | 100 | 100 |
| Pressure from expansion tank | kPa | 70 ... 150 | 70 ... 150 | 70 ... 150 | 70 ... 150 | 70 ... 150 | 70 ... 150 |
| Starting air system (Note 5) | | | | | | | |
| Pressure, nom. | kPa | 3000 | 3000 | 3000 | 3000 | 3000 | 3000 |

| Wärtsilä 7L32 | | DE/CS CPP Tier II, HFO | DE/CS CPP Tier II, HFO | AE Tier II, HFO | AE Tier II, HFO | ME VS CPP Tier II, HFO | ME VS FPP Tier II, HFO |
|---|-----------------|---------------------------------|---------------------------------|-----------------------|-----------------------|---------------------------------|---------------------------------|
| Engine speed Cylinder output | RPM kW/cyl | 720 560 | 750 580 | 720 560 | 750 580 | 750 580 | 750 580 |
| Pressure at engine during start, min. (20°C) | kPa | 1600 | 1600 | 1600 | 1600 | 1600 | 1600 |
| Pressure, max. | kPa | 3000 | 3000 | 3000 | 3000 | 3000 | 3000 |
| Low pressure limit in air vessels (alarm limit) | kPa | 1600 | 1600 | 1600 | 1600 | 1600 | 1600 |
| Air consumption per start | Nm ³ | 2.4 | 2.4 | 2.4 | 2.4 | - | |
| Air consumption per start without propeller shaft engaged | Nm ³ | - | - | - | - | 2.4 | |
| Air consumption with automatic start and slowturning | Nm ³ | - | - | - | - | - | - |
| Air consumption per start with propeller shaft engaged | Nm ³ | - | - | - | - | 4.3 | |
| Air consumption with automatic start and high inertia slowturning | Nm ³ | - | - | - | - | - | - |
| Air assist consumption (for engines with 580 kW/cyl) | Nm ³ | 1 | 1 | 1 | 1 | 1 | 1 |

Notes:

- Note 1 At ISO 15550 conditions (ambient air temperature 25°C, LT-water 25°C) and 100% load. Flow tolerance 5%.
- Note 2 At ISO 15550 conditions (ambient air temperature 25°C, LT-water 25°C). Flow tolerance 5% and temperature tolerance 10°C.
- Note 3 At ISO 15550 conditions (ambient air temperature 25°C, LT-water 25°C) and 100% load. Tolerance for cooling water heat 10%, tolerance for radiation heat 30%. Fouling factors and a margin to be taken into account when dimensioning heat exchangers.
- Note 4 If the engine is made for operation with both HFO and MDO, the MDO consumption can be calculated according to the delta correction values below:

| <u>Load</u> | <u>delta</u> |
|-------------|--------------|
| 100% | + 3.5 g/kWh |
| 85% | + 1.5 g/kWh |
| 50% | - 1.0 g/kWh |
| 25% | - 2.0 g/kWh |

- Note 5 Automatic (remote or local) starting air consumption (average) per start, at 20°C for a specific long start impulse (DE/AUX: 2...3 sec, CPP/FPP: 4...6 sec) which is the shortest time required for a safe start.

ME = Engine driving propeller, variable speed

AE = Auxiliary engine driving generator

DE = Diesel-Electric engine driving generator

Subject to revision without notice.

3.3.3

LFO with SCR

| Wärtsilä 7L32 | | DE/CS CPP SCR, LFO | DE/CS CPP SCR, LFO | AE SCR, LFO | AE SCR, LFO | ME VS CPP SCR, LFO | ME VS FPP SCR, LFO |
|---------------------------------|---------------|-----------------------------|-----------------------------|-------------------|-------------------|-----------------------------|-----------------------------|
| Engine speed Cylinder output | RPM kW/cyl | 720 560 | 750 580 | 720 560 | 750 580 | 750 580 | 750 580 |
| Engine output | kW | 3920 | 4060 | 3920 | 4060 | 4060 | 4060 |

| Wärtsilä 7L32 | | DE/CS CPP SCR, LFO | DE/CS CPP SCR, LFO | AE SCR, LFO | AE SCR, LFO | ME VS CPP SCR, LFO | ME VS FPP SCR, LFO |
|---|---------------|-----------------------------|-----------------------------|-------------------|-------------------|-----------------------------|-----------------------------|
| Engine speed Cylinder output | RPM kW/cyl | 720 560 | 750 580 | 720 560 | 750 580 | 750 580 | 750 580 |
| Mean effective pressure | MPa | 2.9 | 2.88 | 2.9 | 2.88 | 2.88 | 2.88 |
| Combustion air system (Note 1) | | | | | | | |
| Flow at 100% load | kg/s | 7.49 | 7.48 | 7.49 | 7.48 | 7.48 | 6.28 |
| Temperature at turbocharger intake, max. | °C | 45 | 45 | 45 | 45 | 45 | 45 |
| Air temperature after air cooler (TE 601) | °C | 55 | 55 | 55 | 55 | 55 | 55 |
| Exhaust gas system (Note 2) | | | | | | | |
| Flow at 100% load | kg/s | 7.35 | 7.63 | 7.35 | 7.63 | 7.63 | |
| Flow at 85% load | kg/s | 6.37 | 6.86 | 6.37 | 6.86 | 6.58 | |
| Flow at 75% load | kg/s | 5.81 | 5.95 | 5.81 | 5.95 | 6.16 | |
| Flow at 50% load | kg/s | 3.92 | 4.06 | 3.92 | 4.06 | 4.62 | |
| Temperature after turbocharger, 100% load (TE 517) | °C | 350 | 350 | 350 | 350 | 350 | 0 |
| Temperature after turbocharger, 85% load (TE 517) | °C | 320 | 320 | 320 | 320 | 320 | 0 |
| Temperature after turbocharger, 75% load (TE 517) | °C | 320 | 320 | 320 | 320 | 320 | 0 |
| Temperature after turbocharger, 50% load (TE 517) | °C | 320 | 320 | 320 | 320 | 320 | 0 |
| Backpressure, max. | kPa | 5.0 | 5.0 | 5.0 | 5.0 | 5.0 | 5.0 |
| Calculated pipe diameter for 35m/s | mm | 685 | 698 | 685 | 698 | 698 | 0 |
| Heat balance (Note 3) | | | | | | | |
| Jacket water, HT-circuit | kW | 525 | 553 | 525 | 553 | 525 | 0 |
| Charge air, HT-circuit | kW | 896 | 931 | 896 | 931 | 931 | 0 |
| Charge air, LT-circuit | kW | 504 | 588 | 504 | 588 | 560 | 0 |
| Lubricating oil, LT-circuit | kW | 476 | 497 | 476 | 497 | 476 | 0 |
| Radiation | kW | 126 | 126 | 126 | 126 | 126 | 0 |
| Fuel system (Note 4) | | | | | | | |
| Pressure before injection pumps (PT 101) | kPa | 700±50 | 700±50 | 700±50 | 700±50 | 700±50 | 700±50 |
| Engine driven pump capacity (MDF only) | m³/h | 4.3 | 4.5 | 4.3 | 4.5 | 4.5 | 4.5 |
| Fuel flow to engine (without engine driven pump), approx. | m³/h | 4.0 | 4.1 | 4.0 | 4.2 | 4.1 | 4.2 |
| HFO viscosity before engine | cSt | 16...24 | 16...24 | 16...24 | 16...24 | 16...24 | 16...24 |
| HFO temperature before engine, max. (TE 101) | °C | 140 | 140 | 140 | 140 | 140 | 140 |
| MDF viscosity, min | cSt | 2.0 | 2.0 | 2.0 | 2.0 | 2.0 | 2.0 |
| MDF temperature before engine, max. (TE 101) | °C | 45 | 45 | 45 | 45 | 45 | 45 |
| Fuel consumption at 100% load, HFO | g/kWh | - | - | - | - | - | - |
| Fuel consumption at 85% load, HFO | g/kWh | - | - | - | - | - | - |
| Fuel consumption at 75% load, HFO | g/kWh | - | - | - | - | - | - |
| Fuel consumption at 50% load, HFO | g/kWh | - | - | - | - | - | - |
| Fuel consumption at 100% load, MDF | g/kWh | 183.1 | 184.7 | 184.5 | 186.0 | 184.7 | 185.6 |
| Fuel consumption at 85% load, MDF | g/kWh | 180.9 | 181.9 | 182.3 | 183.3 | 181.0 | 181.9 |
| Fuel consumption at 75% load, MDF | g/kWh | 181.0 | 181.8 | 182.5 | 183.2 | 180.6 | 181.5 |
| Fuel consumption at 50% load, MDF | g/kWh | 189.2 | 189.2 | 190.3 | 190.3 | 181.9 | 182.9 |
| Clean leak fuel quantity, MDF at 100% load | kg/h | 7.0 | 7.0 | 7.0 | 7.0 | 7.0 | 7.0 |

| Wärtsilä 7L32 | | DE/CS CPP SCR, LFO | DE/CS CPP SCR, LFO | AE SCR, LFO | AE SCR, LFO | ME VS CPP SCR, LFO | ME VS FPP SCR, LFO |
|--|-------------------|-----------------------------|-----------------------------|-------------------|-------------------|-----------------------------|-----------------------------|
| Engine speed Cylinder output | RPM kW/cyl | 720 560 | 750 580 | 720 560 | 750 580 | 750 580 | 750 580 |
| Clean leak fuel quantity, HFO at 100% load | kg/h | 1.4 | 1.4 | 1.4 | 1.4 | 1.4 | 1.4 |
| Lubricating oil system | | | | | | | |
| Pressure before bearings, nom. (PT 201) | kPa | 500 | 500 | 500 | 500 | 500 | 500 |
| Suction ability main pump, including pipe loss, max. | kPa | 30 | 30 | 30 | 30 | 30 | 30 |
| Priming pressure, nom. (PT 201) | kPa | 50 | 50 | 50 | 50 | 50 | 50 |
| Suction ability priming pump, incl. pipe loss, max. | kPa | 30 | 30 | 30 | 30 | 30 | 30 |
| Temperature before bearings, nom. (TE 201) | °C | 63 | 63 | 63 | 63 | 63 | 63 |
| Temperature after engine, approx. | °C | 79 | 79 | 79 | 79 | 79 | 79 |
| Pump capacity (main), engine driven | m ³ /h | 101 | 101 | 101 | 101 | 101 | 101 |
| Pump capacity (main), stand-by | m ³ /h | 91 | 91 | 91 | 91 | 91 | 91 |
| Priming pump capacity, 50Hz/60Hz | m ³ /h | 15.0 / 18.0 | 15.0 / 18.0 | 15.0 / 18.0 | 15.0 / 18.0 | 15.0 / 18.0 | 15.0 / 18.0 |
| Oil volume, wet sump, nom. | m ³ | 2.1 | 2.1 | 2.1 | 2.1 | 2.1 | 2.1 |
| Oil volume in separate system oil tank, nom. | m ³ | 5.3 | 5.5 | 5.3 | 5.5 | 5.5 | 5.5 |
| Oil consumption (100% load), approx. | g/kWh | 0.35 | 0.35 | 0.35 | 0.35 | 0.35 | 0.35 |
| Crankcase ventilation flow rate at full load | l/min | 1880 | 1880 | 1880 | 1880 | 1880 | 1880 |
| Crankcase ventilation backpressure, max. | kPa | 0.1 | 0.1 | 0.1 | 0.1 | 0.1 | 0.1 |
| Oil volume in turning device | liters | 4.2 | 4.2 | 4.2 | 4.2 | 4.2 | 4.2 |
| Oil volume in speed governor | liters | 1.9 | 1.9 | 1.9 | 1.9 | 1.9 | 1.9 |
| Cooling water system | | | | | | | |
| High temperature cooling water system | | | | | | | |
| Pressure at engine, after pump, nom. (PT 401) | kPa | 250 + static | 250 + static | 250 + static | 250 + static | 250 + static | 250 + static |
| Pressure at engine, after pump, max. (PT 401) | kPa | 530 | 530 | 530 | 530 | 530 | 530 |
| Temperature before cylinders, approx. (TE 401) | °C | 77 | 77 | 77 | 77 | 77 | 77 |
| HT-water out from engine, nom (TE402) (single stage CAC) | °C | 96 | 96 | 96 | 96 | 96 | 96 |
| HT-water out from engine, nom (TE432) (two stage CAC) | °C | 96 | 96 | 96 | 96 | 96 | 96 |
| Capacity of engine driven pump, nom. | m ³ /h | 75 | 75 | 75 | 75 | 75 | 75 |
| Pressure drop over engine, total (single stage CAC) | kPa | 100 | 100 | 100 | 100 | 100 | 100 |
| Pressure drop over engine, total (two stage CAC) | kPa | 150 | 150 | 150 | 150 | 150 | 150 |
| Pressure drop in external system, max. | kPa | 100 | 100 | 100 | 100 | 100 | 100 |
| Pressure from expansion tank | kPa | 70...150 | 70...150 | 70...150 | 70...150 | 70...150 | 70...150 |
| Water volume in engine | m ³ | 0.51 | 0.51 | 0.51 | 0.51 | 0.51 | 0.51 |
| Low temperature cooling water system | | | | | | | |
| Pressure at engine, after pump, nom. (PT 451) | kPa | 250 + static | 250 + static | 250 + static | 250 + static | 250 + static | 250 + static |
| Pressure at engine, after pump, max. (PT 451) | kPa | 530 | 530 | 530 | 530 | 530 | 530 |
| Temperature before engine (TE 451) | °C | 25 ... 38 | 25 ... 38 | 25 ... 38 | 25 ... 38 | 25 ... 38 | 25 ... 38 |

| Wärtsilä 7L32 | | DE/CS CPP SCR, LFO | DE/CS CPP SCR, LFO | AE SCR, LFO | AE SCR, LFO | ME VS CPP SCR, LFO | ME VS FPP SCR, LFO |
|---|-------------------|-----------------------------|-----------------------------|-------------------|-------------------|-----------------------------|-----------------------------|
| Engine speed Cylinder output | RPM kW/cyl | 720 560 | 750 580 | 720 560 | 750 580 | 750 580 | 750 580 |
| Capacity of engine driven pump, nom. | m ³ /h | 75 | 75 | 75 | 75 | 75 | 75 |
| Pressure drop over charge air cooler | kPa | 35 | 35 | 35 | 35 | 35 | 35 |
| Pressure drop over oil cooler | kPa | 30 | 30 | 30 | 30 | 30 | 30 |
| Pressure drop in external system, max. | kPa | 100 | 100 | 100 | 100 | 100 | 100 |
| Pressure from expansion tank | kPa | 70 ... 150 | 70 ... 150 | 70 ... 150 | 70 ... 150 | 70 ... 150 | 70 ... 150 |
| Starting air system (Note 5) | | | | | | | |
| Pressure, nom. | kPa | 3000 | 3000 | 3000 | 3000 | 3000 | 3000 |
| Pressure at engine during start, min. (20°C) | kPa | 1600 | 1600 | 1600 | 1600 | 1600 | 1600 |
| Pressure, max. | kPa | 3000 | 3000 | 3000 | 3000 | 3000 | 3000 |
| Low pressure limit in air vessels (alarm limit) | kPa | 1600 | 1600 | 1600 | 1600 | 1600 | 1600 |
| Air consumption per start | Nm ³ | 2.4 | 2.4 | 2.4 | 2.4 | - | |
| Air consumption per start without propeller shaft engaged | Nm ³ | - | - | - | - | 2.4 | |
| Air consumption with automatic start and slowturning | Nm ³ | - | - | - | - | - | - |
| Air consumption per start with propeller shaft engaged | Nm ³ | - | - | - | - | 4.3 | |
| Air consumption with automatic start and high inertia slowturning | Nm ³ | - | - | - | - | - | - |
| Air assist consumption (for engines with 580 kW/cyl) | Nm ³ | 1 | 1 | 1 | 1 | 1 | 1 |

Notes:

- Note 1 At ISO 15550 conditions (ambient air temperature 25°C, LT-water 25°C) and 100% load. Flow tolerance 5%.
- Note 2 At ISO 15550 conditions (ambient air temperature 25°C, LT-water 25°C). Flow tolerance 5% and temperature tolerance 10°C.
- Note 3 At ISO 15550 conditions (ambient air temperature 25°C, LT-water 25°C) and 100% load. Tolerance for cooling water heat 10%, tolerance for radiation heat 30%. Fouling factors and a margin to be taken into account when dimensioning heat exchangers.
- Note 4 If the engine is made for operation with both HFO and MDO, the MDO consumption can be calculated according to the delta correction values below:

| <u>Load</u> | <u>delta</u> |
|-------------|--------------|
| 100% | + 3.5 g/kWh |
| 85% | + 1.5 g/kWh |
| 50% | - 1.0 g/kWh |
| 25% | - 2.0 g/kWh |

- Note 5 Automatic (remote or local) starting air consumption (average) per start, at 20°C for a specific long start impulse (DE/AUX: 2...3 sec, CPP/FPP: 4...6 sec) which is the shortest time required for a safe start.

ME = Engine driving propeller, variable speed

AE = Auxiliary engine driving generator

DE = Diesel-Electric engine driving generator

Subject to revision without notice.

3.3.4 HFO with SCR

| Wärtsilä 7L32 | | DE/CS CPP SCR, HFO | DE/CS CPP SCR, HFO | AE SCR, HFO | AE SCR, HFO | ME VS CPP SCR, HFO | ME VS FPP SCR, HFO |
|---|---------------|-----------------------------|-----------------------------|-------------------|-------------------|-----------------------------|-----------------------------|
| Engine speed Cylinder output | RPM kW/cyl | 720 560 | 750 580 | 720 560 | 750 580 | 750 580 | 750 580 |
| Engine output | kW | 3920 | 4060 | 3920 | 4060 | 4060 | 4060 |
| Mean effective pressure | MPa | 2.9 | 2.88 | 2.9 | 2.88 | 2.88 | 2.88 |
| Combustion air system (Note 1) | | | | | | | |
| Flow at 100% load | kg/s | 7.49 | 7.48 | 7.49 | 7.48 | 7.48 | 6.28 |
| Temperature at turbocharger intake, max. | °C | 45 | 45 | 45 | 45 | 45 | 45 |
| Air temperature after air cooler (TE 601) | °C | 55 | 55 | 55 | 55 | 55 | 55 |
| Exhaust gas system (Note 2) | | | | | | | |
| Flow at 100% load | kg/s | 7.35 | 7.63 | 7.35 | 7.63 | 7.63 | 6.5 |
| Flow at 85% load | kg/s | 6.16 | 6.3 | 6.16 | 6.3 | 6.37 | 5.5 |
| Flow at 75% load | kg/s | 5.53 | 5.74 | 5.53 | 5.74 | 5.88 | 5.0 |
| Flow at 50% load | kg/s | 3.78 | 3.92 | 3.78 | 3.92 | 4.41 | 3.7 |
| Temperature after turbocharger, 100% load (TE 517) | °C | 350 | 350 | 350 | 350 | 350 | 350 |
| Temperature after turbocharger, 85% load (TE 517) | °C | 340 | 340 | 340 | 340 | 340 | 340 |
| Temperature after turbocharger, 75% load (TE 517) | °C | 340 | 340 | 340 | 340 | 340 | 340 |
| Temperature after turbocharger, 50% load (TE 517) | °C | 340 | 340 | 340 | 340 | 340 | 340 |
| Backpressure, max. | kPa | 5.0 | 5.0 | 5.0 | 5.0 | 5.0 | 5.0 |
| Calculated pipe diameter for 35m/s | mm | 685 | 698 | 685 | 698 | 698 | 644 |
| Heat balance (Note 3) | | | | | | | |
| Jacket water, HT-circuit | kW | 525 | 553 | 525 | 553 | 525 | 443 |
| Charge air, HT-circuit | kW | 896 | 931 | 896 | 931 | 931 | 811 |
| Charge air, LT-circuit | kW | 504 | 588 | 504 | 588 | 560 | 489 |
| Lubricating oil, LT-circuit | kW | 476 | 497 | 476 | 497 | 476 | 398 |
| Radiation | kW | 126 | 126 | 126 | 126 | 126 | 110 |
| Fuel system (Note 4) | | | | | | | |
| Pressure before injection pumps (PT 101) | kPa | 700±50 | 700±50 | 700±50 | 700±50 | 700±50 | 700±50 |
| Engine driven pump capacity (MDF only) | m³/h | 4.3 | 4.5 | 4.3 | 4.5 | 4.5 | 4.5 |
| Fuel flow to engine (without engine driven pump), approx. | m³/h | 4.0 | 4.1 | 4.0 | 4.1 | 4.1 | 4.2 |
| HFO viscosity before engine | cSt | 16...24 | 16...24 | 16...24 | 16...24 | 16...24 | 16...24 |
| HFO temperature before engine, max. (TE 101) | °C | 140 | 140 | 140 | 140 | 140 | 140 |
| MDF viscosity, min | cSt | 2.0 | 2.0 | 2.0 | 2.0 | 2.0 | 2.0 |
| MDF temperature before engine, max. (TE 101) | °C | 45 | 45 | 45 | 45 | 45 | 45 |
| Fuel consumption at 100% load, HFO | g/kWh | 182.6 | 184.1 | 183.1 | 184.7 | 183.9 | 187.0 |
| Fuel consumption at 85% load, HFO | g/kWh | 183.0 | 184.1 | 183.7 | 184.8 | 183.0 | 184.5 |
| Fuel consumption at 75% load, HFO | g/kWh | 183.3 | 184.1 | 184.0 | 184.8 | 182.5 | 184.1 |
| Fuel consumption at 50% load, HFO | g/kWh | 189.6 | 189.6 | 194.2 | 194.2 | 184.2 | 185.5 |

| Wärtsilä 7L32 | | DE/CS CPP SCR, HFO | DE/CS CPP SCR, HFO | AE SCR, HFO | AE SCR, HFO | ME VS CPP SCR, HFO | ME VS FPP SCR, HFO |
|--|-------------------|-----------------------------|-----------------------------|-------------------|-------------------|-----------------------------|-----------------------------|
| Engine speed Cylinder output | RPM kW/cyl | 720 560 | 750 580 | 720 560 | 750 580 | 750 580 | 750 580 |
| Fuel consumption at 100% load, MDF | g/kWh | - | - | - | - | - | - |
| Fuel consumption at 85% load, MDF | g/kWh | - | - | - | - | - | - |
| Fuel consumption at 75% load, MDF | g/kWh | - | - | - | - | - | - |
| Fuel consumption at 50% load, MDF | g/kWh | - | - | - | - | - | - |
| Clean leak fuel quantity, MDF at 100% load | kg/h | 7.0 | 7.0 | 7.0 | 7.0 | 7.0 | 7.0 |
| Clean leak fuel quantity, HFO at 100% load | kg/h | 1.4 | 1.4 | 1.4 | 1.4 | 1.4 | 1.4 |
| Lubricating oil system | | | | | | | |
| Pressure before bearings, nom. (PT 201) | kPa | 500 | 500 | 500 | 500 | 500 | 500 |
| Suction ability main pump, including pipe loss, max. | kPa | 30 | 30 | 30 | 30 | 30 | 30 |
| Priming pressure, nom. (PT 201) | kPa | 50 | 50 | 50 | 50 | 50 | 50 |
| Suction ability priming pump, incl. pipe loss, max. | kPa | 30 | 30 | 30 | 30 | 30 | 30 |
| Temperature before bearings, nom. (TE 201) | °C | 63 | 63 | 63 | 63 | 63 | 63 |
| Temperature after engine, approx. | °C | 79 | 79 | 79 | 79 | 79 | 79 |
| Pump capacity (main), engine driven | m ³ /h | 101 | 101 | 101 | 101 | 101 | 101 |
| Pump capacity (main), stand-by | m ³ /h | 91 | 91 | 91 | 91 | 91 | 91 |
| Priming pump capacity, 50Hz/60Hz | m ³ /h | 15.0 / 18.0 | 15.0 / 18.0 | 15.0 / 18.0 | 15.0 / 18.0 | 15.0 / 18.0 | 15.0 / 18.0 |
| Oil volume, wet sump, nom. | m ³ | 2.1 | 2.1 | 2.1 | 2.1 | 2.1 | 2.1 |
| Oil volume in separate system oil tank, nom. | m ³ | 5.3 | 5.5 | 5.3 | 5.5 | 5.5 | 5.5 |
| Oil consumption (100% load), approx. | g/kWh | 0.35 | 0.35 | 0.35 | 0.35 | 0.35 | 0.35 |
| Crankcase ventilation flow rate at full load | l/min | 1880 | 1880 | 1880 | 1880 | 1880 | 1880 |
| Crankcase ventilation backpressure, max. | kPa | 0.1 | 0.1 | 0.1 | 0.1 | 0.1 | 0.1 |
| Oil volume in turning device | liters | 4.2 | 4.2 | 4.2 | 4.2 | 4.2 | 4.2 |
| Oil volume in speed governor | liters | 1.9 | 1.9 | 1.9 | 1.9 | 1.9 | 1.9 |
| Cooling water system | | | | | | | |
| High temperature cooling water system | | | | | | | |
| Pressure at engine, after pump, nom. (PT 401) | kPa | 250 + static | 250 + static | 250 + static | 250 + static | 250 + static | 250 + static |
| Pressure at engine, after pump, max. (PT 401) | kPa | 530 | 530 | 530 | 530 | 530 | 530 |
| Temperature before cylinders, approx. (TE 401) | °C | 77 | 77 | 77 | 77 | 77 | 77 |
| HT-water out from engine, nom (TE402) (single stage CAC) | °C | 96 | 96 | 96 | 96 | 96 | 96 |
| HT-water out from engine, nom (TE432) (two stage CAC) | °C | 96 | 96 | 96 | 96 | 96 | 96 |
| Capacity of engine driven pump, nom. | m ³ /h | 75 | 75 | 75 | 75 | 75 | 75 |
| Pressure drop over engine, total (single stage CAC) | kPa | 100 | 100 | 100 | 100 | 100 | 100 |
| Pressure drop over engine, total (two stage CAC) | kPa | 150 | 150 | 150 | 150 | 150 | 150 |
| Pressure drop in external system, max. | kPa | 100 | 100 | 100 | 100 | 100 | 100 |
| Pressure from expansion tank | kPa | 70...150 | 70...150 | 70...150 | 70...150 | 70...150 | 70...150 |
| Water volume in engine | m ³ | 0.51 | 0.51 | 0.51 | 0.51 | 0.51 | 0.51 |

| Wärtsilä 7L32 | | DE/CS CPP SCR, HFO | DE/CS CPP SCR, HFO | AE SCR, HFO | AE SCR, HFO | ME VS CPP SCR, HFO | ME VS FPP SCR, HFO |
|---|---------------|-----------------------------|-----------------------------|-------------------|-------------------|-----------------------------|-----------------------------|
| Engine speed Cylinder output | RPM kW/cyl | 720 560 | 750 580 | 720 560 | 750 580 | 750 580 | 750 580 |
| Low temperature cooling water system | | | | | | | |
| Pressure at engine, after pump, nom. (PT 451) | kPa | 250 + static | 250 + static | 250 + static | 250 + static | 250 + static | 250 + static |
| Pressure at engine, after pump, max. (PT 451) | kPa | 530 | 530 | 530 | 530 | 530 | 530 |
| Temperature before engine (TE 451) | °C | 25 ... 38 | 25 ... 38 | 25 ... 38 | 25 ... 38 | 25 ... 38 | 25 ... 38 |
| Capacity of engine driven pump, nom. | m³/h | 75 | 75 | 75 | 75 | 75 | 75 |
| Pressure drop over charge air cooler | kPa | 35 | 35 | 35 | 35 | 35 | 35 |
| Pressure drop over oil cooler | kPa | 30 | 30 | 30 | 30 | 30 | 30 |
| Pressure drop in external system, max. | kPa | 100 | 100 | 100 | 100 | 100 | 100 |
| Pressure from expansion tank | kPa | 70 ... 150 | 70 ... 150 | 70 ... 150 | 70 ... 150 | 70 ... 150 | 70 ... 150 |
| Starting air system (Note 5) | | | | | | | |
| Pressure, nom. | kPa | 3000 | 3000 | 3000 | 3000 | 3000 | 3000 |
| Pressure at engine during start, min. (20°C) | kPa | 1600 | 1600 | 1600 | 1600 | 1600 | 1600 |
| Pressure, max. | kPa | 3000 | 3000 | 3000 | 3000 | 3000 | 3000 |
| Low pressure limit in air vessels (alarm limit) | kPa | 1600 | 1600 | 1600 | 1600 | 1600 | 1600 |
| Air consumption per start | Nm³ | 2.4 | 2.4 | 2.4 | 2.4 | - | |
| Air consumption per start without propeller shaft engaged | Nm³ | - | - | - | - | 2.4 | |
| Air consumption with automatic start and slowturning | Nm³ | - | - | - | - | - | - |
| Air consumption per start with propeller shaft engaged | Nm³ | - | - | - | - | 4.3 | |
| Air consumption with automatic start and high inertia slowturning | Nm³ | - | - | - | - | - | - |
| Air assist consumption (for engines with 580 kW/cyl) | Nm³ | 1 | 1 | 1 | 1 | 1 | 1 |

Notes:

- Note 1 At ISO 15550 conditions (ambient air temperature 25°C, LT-water 25°C) and 100% load. Flow tolerance 5%.
- Note 2 At ISO 15550 conditions (ambient air temperature 25°C, LT-water 25°C). Flow tolerance 5% and temperature tolerance 10°C.
- Note 3 At ISO 15550 conditions (ambient air temperature 25°C, LT-water 25°C) and 100% load. Tolerance for cooling water heat 10%, tolerance for radiation heat 30%. Fouling factors and a margin to be taken into account when dimensioning heat exchangers.
- Note 4 If the engine is made for operation with both HFO and MDO, the MDO consumption can be calculated according to the delta correction values below:

| <u>Load</u> | <u>delta</u> |
|-------------|--------------|
| 100% | + 3.5 g/kWh |
| 85% | + 1.5 g/kWh |
| 50% | - 1.0 g/kWh |
| 25% | - 2.0 g/kWh |

- Note 5 Automatic (remote or local) starting air consumption (average) per start, at 20°C for a specific long start impulse (DE/AUX: 2...3 sec, CPP/FPP: 4...6 sec) which is the shortest time required for a safe start.

ME = Engine driving propeller, variable speed

AE = Auxiliary engine driving generator

DE = Diesel-Electric engine driving generator

Subject to revision without notice.

3.3.5 Dredger 775 rpm Constant Torque

| Wärtsilä 7L32 | | Dredger |
|--|---------------|------------|
| Engine speed Cylinder output | RPM kW/cyl | 775 520 |
| Engine output | kW | 3640 |
| Mean effective pressure | MPa | 2.5 |
| Combustion air system (Note 1) | | |
| Flow at 100% load | kg/s | 7.5 |
| Temperature at turbocharger intake, max. | °C | 45 |
| Air temperature after air cooler (TE 601) | °C | 55 |
| Exhaust gas system (Note 2) | | |
| Flow at 100% load | kg/s | 7.7 |
| Flow at 85% load | kg/s | 7.0 |
| Flow at 75% load | kg/s | 6.3 |
| Flow at 50% load | kg/s | 4.2 |
| Temperature after turbocharger, 100% load (TE 517) | °C | 310 |
| Temperature after turbocharger, 85% load (TE 517) | °C | 295 |
| Temperature after turbocharger, 75% load (TE 517) | °C | 295 |
| Temperature after turbocharger, 50% load (TE 517) | °C | 295 |
| Backpressure, max. | kPa | 5.0 |
| Calculated pipe diameter for 35m/s | mm | 678 |
| Heat balance (Note 3) | | |
| Jacket water, HT-circuit | kW | 483 |
| Charge air, HT-circuit | kW | 812 |
| Charge air, LT-circuit | kW | 511 |
| Lubricating oil, LT-circuit | kW | 462 |
| Radiation | kW | 126 |
| Fuel system (Note 4) | | |
| Pressure before injection pumps (PT 101) | kPa | 700±50 |
| Engine driven pump capacity (MDF only) | m³/h | 4.5 |
| HFO viscosity before engine | cSt | 16...24 |
| HFO temperature before engine, max. (TE 101) | °C | 140 |
| MDF viscosity, min | cSt | 2.0 |
| MDF temperature before engine, max. (TE 101) | °C | 45 |
| Fuel consumption at 100% load, HFO | g/kWh | 183.8 |
| Fuel consumption at 85% load, HFO | g/kWh | 184.0 |
| Fuel consumption at 75% load, HFO | g/kWh | 186.7 |

| Wärtsilä 7L32 | | Dredger |
|--|-----------------------|--------------------|
| Engine speed Cylinder output | RPM kW/cyl | 775 520 |
| Fuel consumption at 50% load, HFO | g/kWh | 193.6 |
| Fuel consumption at 100% load, MDF | g/kWh | 184.4 |
| Fuel consumption at 85% load, MDF | g/kWh | 183.4 |
| Fuel consumption at 75% load, MDF | g/kWh | 184.6 |
| Fuel consumption at 50% load, MDF | g/kWh | 191.0 |
| Clean leak fuel quantity, MDF at 100% load | kg/h | 7.0 |
| Clean leak fuel quantity, HFO at 100% load | kg/h | 1.4 |
| Lubricating oil system | | |
| Pressure before bearings, nom. (PT 201) | kPa | 500 |
| Suction ability main pump, including pipe loss, max. | kPa | 30 |
| Priming pressure, nom. (PT 201) | kPa | 50 |
| Suction ability priming pump, incl. pipe loss, max. | kPa | 30 |
| Temperature before bearings, nom. (TE 201) | °C | 63 |
| Temperature after engine, approx. | °C | 79 |
| Pump capacity (main), engine driven | m ³ /h | 101 |
| Pump capacity (main), stand-by | m ³ /h | 91 |
| Priming pump capacity, 50Hz/60Hz | m ³ /h | 15.0 / 18.0 |
| Oil volume, wet sump, nom. | m ³ | 2.1 |
| Oil volume in separate system oil tank, nom. | m ³ | 4.9 |
| Oil consumption (100% load), approx. | g/kWh | 0.35 |
| Crankcase ventilation flow rate at full load | l/min | 1880 |
| Crankcase ventilation backpressure, max. | kPa | 0.1 |
| Oil volume in turning device | liters | 4.2 |
| Oil volume in speed governor | liters | 1.9 |
| Cooling water system | | |
| High temperature cooling water system | | |
| Pressure at engine, after pump, nom. (PT 401) | kPa | 250 + static |
| Pressure at engine, after pump, max. (PT 401) | kPa | 530 |
| Temperature before cylinders, approx. (TE 401) | °C | 77 |
| HT-water out from engine, nom (TE402) (single stage CAC) | °C | 96 |
| HT-water out from engine, nom (TE432) (two stage CAC) | °C | 96 |
| Capacity of engine driven pump, nom. | m ³ /h | 75 |
| Pressure drop over engine, total (single stage CAC) | kPa | 100 |
| Pressure drop over engine, total (two stage CAC) | kPa | 150 |
| Pressure drop in external system, max. | kPa | 100 |
| Pressure from expansion tank | kPa | 70...150 |

| Wärtsilä 7L32 | | Dredger |
|---|-------------------|-----------------|
| Engine speed Cylinder output | RPM kW/cyl | 775 520 |
| Water volume in engine | m ³ | 0,51 |
| Low temperature cooling water system | | |
| Pressure at engine, after pump, nom. (PT 451) | kPa | 250 + static |
| Pressure at engine, after pump, max. (PT 451) | kPa | 530 |
| Temperature before engine (TE 451) | °C | 25 ... 38 |
| Capacity of engine driven pump, nom. | m ³ /h | 75 |
| Pressure drop over charge air cooler | kPa | 35 |
| Pressure drop over oil cooler | kPa | 30 |
| Pressure drop in external system, max. | kPa | 100 |
| Pressure from expansion tank | kPa | 70 ... 150 |
| Starting air system (Note 5) | | |
| Pressure, nom. | kPa | 3000 |
| Pressure at engine during start, min. (20°C) | kPa | 1600 |
| Pressure, max. | kPa | 3000 |
| Low pressure limit in air vessels (alarm limit) | kPa | 1600 |
| Air consumption per start | Nm ³ | |
| Air consumption per start without propeller shaft engaged | Nm ³ | |
| Air consumption with automatic start and slowturning | Nm ³ | - |
| Air consumption per start with propeller shaft engaged | Nm ³ | |
| Air consumption with automatic start and high inertia slowturning | Nm ³ | - |
| Air assist consumption (for engines with 580 kW/cyl) | Nm ³ | 1 |

Notes:

- Note 1 At ISO 15550 conditions (ambient air temperature 25°C, LT-water 25°C) and 100% load. Flow tolerance 5%.
- Note 2 At ISO 15550 conditions (ambient air temperature 25°C, LT-water 25°C). Flow tolerance 5% and temperature tolerance 10°C.
- Note 3 At ISO 15550 conditions (ambient air temperature 25°C, LT-water 25°C) and 100% load. Tolerance for cooling water heat 10%, tolerance for radiation heat 30%. Fouling factors and a margin to be taken into account when dimensioning heat exchangers.
- Note 4 If the engine is made for operation with both HFO and MDO, the MDO consumption can be calculated according to the delta correction values below:

| <u>Load</u> | <u>delta</u> |
|-------------|--------------|
| 100% | + 3.5 g/kWh |
| 85% | + 1.5 g/kWh |
| 50% | - 1.0 g/kWh |
| 25% | - 2.0 g/kWh |

- Note 5 Automatic (remote or local) starting air consumption (average) per start, at 20°C for a specific long start impulse (DE/AUX: 2...3 sec, CPP/FPP: 4...6 sec) which is the shortest time required for a safe start.

ME = Engine driving propeller, variable speed

AE = Auxiliary engine driving generator

DE = Diesel-Electric engine driving generator

Subject to revision without notice.

3.4

Wärtsilä 8L32

3.4.1

LFO optimized

| Engine speed Cylinder output | RPM kW/cyl | 720 560 | 750 580 | 720 560 | 750 580 | 750 580 | 750 580 |
|--|-------------------|------------|------------|------------|------------|------------|------------|
| Engine output | kW | 4480 | 4640 | 4480 | 4640 | 4640 | 4640 |
| Mean effective pressure | MPa | 2.9 | 2.88 | 2.9 | 2.88 | 2.88 | 2.88 |
| Combustion air system (Note 1) | | | | | | | |
| Flow at 100% load | kg/s | 8.56 | 8.55 | 8.56 | 8.55 | 8.55 | 8.45 |
| Temperature at turbocharger intake, max. | °C | 45 | 45 | 45 | 45 | 45 | 45 |
| Air temperature after air cooler (TE 601) | °C | 55 | 55 | 55 | 55 | 55 | 55 |
| Exhaust gas system (Note 2) | | | | | | | |
| Flow at 100% load | kg/s | 8.4 | 8.72 | 8.4 | 8.72 | 8.72 | 8.7 |
| Flow at 85% load | kg/s | 7.52 | 7.92 | 7.52 | 7.92 | 7.6 | 7.6 |
| Flow at 75% load | kg/s | 6.8 | 7.2 | 6.8 | 7.2 | 7.12 | 6.6 |
| Flow at 50% load | kg/s | 4.88 | 5.2 | 4.88 | 5.2 | 5.52 | 4.5 |
| Temperature after turbocharger, 100% load (TE 517) | °C | 350 | 350 | 350 | 350 | 350 | 350 |
| Temperature after turbocharger, 85% load (TE 517) | °C | 305 | 295 | 305 | 295 | 315 | 330 |
| Temperature after turbocharger, 75% load (TE 517) | °C | 305 | 295 | 305 | 295 | 315 | 340 |
| Temperature after turbocharger, 50% load (TE 517) | °C | 300 | 290 | 300 | 290 | 300 | 353 |
| Backpressure, max. | kPa | 5.0 | 5.0 | 5.0 | 5.0 | 5.0 | 5.0 |
| Calculated pipe diameter for 35m/s | mm | 732 | 746 | 732 | 746 | 746 | 745 |
| Heat balance (Note 3) | | | | | | | |
| Jacket water, HT-circuit | kW | 600 | 632 | 600 | 632 | 600 | 591 |
| Charge air, HT-circuit | kW | 1024 | 1064 | 1024 | 1064 | 1064 | 1081 |
| Charge air, LT-circuit | kW | 576 | 672 | 576 | 672 | 640 | 652 |
| Lubricating oil, LT-circuit | kW | 544 | 568 | 544 | 568 | 544 | 531 |
| Radiation | kW | 144 | 144 | 144 | 144 | 144 | 147 |
| Fuel system (Note 4) | | | | | | | |
| Pressure before injection pumps (PT 101) | kPa | 700±50 | 700±50 | 700±50 | 700±50 | 700±50 | 700±50 |
| Engine driven pump capacity (MDF only) | m ³ /h | 5.4 | 5.6 | 5.4 | 5.6 | 5.6 | 5.6 |
| HFO viscosity before engine | cSt | 16...24 | 16...24 | 16...24 | 16...24 | 16...24 | 16...24 |
| HFO temperature before engine, max. (TE 101) | °C | 140 | 140 | 140 | 140 | 140 | 140 |
| MDF viscosity, min | cSt | 2.0 | 2.0 | 2.0 | 2.0 | 2.0 | 2.0 |
| MDF temperature before engine, max. (TE 101) | °C | 45 | 45 | 45 | 45 | 45 | 45 |
| Fuel consumption at 100% load, HFO | g/kWh | 0.0 | 0.0 | 0.0 | 0.0 | 0.0 | 0.0 |
| Fuel consumption at 85% load, HFO | g/kWh | 0.0 | 0.0 | 0.0 | 0.0 | 0.0 | 0.0 |

| Engine speed Cylinder output | RPM kW/cyl | 720 560 | 750 580 | 720 560 | 750 580 | 750 580 | 750 580 |
|--|-------------------|-----------------|-----------------|-----------------|-----------------|-----------------|-----------------|
| Fuel consumption at 75% load, HFO | g/kWh | 0.0 | 0.0 | 0.0 | 0.0 | 0.0 | 0.0 |
| Fuel consumption at 50% load, HFO | g/kWh | 0.0 | 0.0 | 0.0 | 0.0 | 0.0 | 0.0 |
| Fuel consumption at 100% load, MDF | g/kWh | 183.1 | 184.7 | 184.5 | 186.0 | 184.7 | 185.6 |
| Fuel consumption at 85% load, MDF | g/kWh | 179.7 | 180.8 | 181.1 | 182.2 | 179.7 | 180.7 |
| Fuel consumption at 75% load, MDF | g/kWh | 179.9 | 180.7 | 181.3 | 182.1 | 179.1 | 180.1 |
| Fuel consumption at 50% load, MDF | g/kWh | 185.5 | 185.5 | 189.3 | 189.3 | 179.8 | 180.8 |
| Clean leak fuel quantity, MDF at 100% load | kg/h | 8.0 | 8.0 | 8.0 | 8.0 | 8.0 | 8.0 |
| Clean leak fuel quantity, HFO at 100% load | kg/h | | | | | | |
| | | | | | | | |
| Lubricating oil system | | | | | | | |
| Pressure before bearings, nom. (PT 201) | kPa | 500 | 500 | 500 | 500 | 500 | 500 |
| Suction ability main pump, including pipe loss, max. | kPa | 30 | 30 | 30 | 30 | 30 | 30 |
| Priming pressure, nom. (PT 201) | kPa | 50 | 50 | 50 | 50 | 50 | 50 |
| Suction ability priming pump, incl. pipe loss, max. | kPa | 30 | 30 | 30 | 30 | 30 | 30 |
| Temperature before bearings, nom. (TE 201) | °C | 63 | 63 | 63 | 63 | 63 | 63 |
| Temperature after engine, approx. | °C | 79 | 79 | 79 | 79 | 79 | 79 |
| Pump capacity (main), engine driven | m ³ /h | 101 | 105 | 101 | 105 | 105 | 105 |
| Pump capacity (main), stand-by | m ³ /h | 91 | 95 | 91 | 95 | 95 | 95 |
| Priming pump capacity, 50Hz/60Hz | m ³ /h | 21.6 / 25.9 | 21.6 / 25.9 | 21.6 / 25.9 | 21.6 / 25.9 | 21.6 / 25.9 | 21.6 / 25.9 |
| Oil volume, wet sump, nom. | m ³ | 2.1 | 2.1 | 2.1 | 2.1 | 2.1 | 2.1 |
| Oil volume in separate system oil tank, nom. | m ³ | 6.0 | 6.3 | 6.0 | 6.3 | 6.3 | 6.3 |
| Oil consumption (100% load), approx. | g/kWh | 0.35 | 0.35 | 0.35 | 0.35 | 0.35 | 0.35 |
| Crankcase ventilation flow rate at full load | l/min | 1880 | 1880 | 1880 | 1880 | 1880 | 1880 |
| Crankcase ventilation backpressure, max. | kPa | 0.1 | 0.1 | 0.1 | 0.1 | 0.1 | 0.1 |
| Oil volume in turning device | liters | 4.2 | 4.2 | 4.2 | 4.2 | 4.2 | 4.2 |
| Oil volume in speed governor | liters | 1.9 | 1.9 | 1.9 | 1.9 | 1.9 | 1.9 |
| | | | | | | | |
| Cooling water system | | | | | | | |
| High temperature cooling water system | | | | | | | |
| Pressure at engine, after pump, nom. (PT 401) | kPa | 250 + static | 250 + static | 250 + static | 250 + static | 250 + static | 250 + static |
| Pressure at engine, after pump, max. (PT 401) | kPa | 530 | 530 | 530 | 530 | 530 | 530 |
| Temperature before cylinders, approx. (TE 401) | °C | 77 | 77 | 77 | 77 | 77 | 77 |
| HT-water out from engine, nom (TE402) (single stage CAC) | °C | 96 | 96 | 96 | 96 | 96 | 96 |
| HT-water out from engine, nom (TE432) (two stage CAC) | °C | 96 | 96 | 96 | 96 | 96 | 96 |
| Capacity of engine driven pump, nom. | m ³ /h | 75 | 75 | 75 | 75 | 80 | 80 |
| Pressure drop over engine, total (single stage CAC) | kPa | 100 | 100 | 100 | 100 | 100 | 100 |
| Pressure drop over engine, total (two stage CAC) | kPa | 150 | 150 | 150 | 150 | 150 | 150 |
| Pressure drop in external system, max. | kPa | 100 | 100 | 100 | 100 | 100 | 100 |
| Pressure from expansion tank | kPa | 70...150 | 70...150 | 70...150 | 70...150 | 70...150 | 70...150 |

| Engine speed Cylinder output | RPM kW/cyl | 720 560 | 750 580 | 720 560 | 750 580 | 750 580 | 750 580 |
|---|-------------------|-----------------|-----------------|-----------------|-----------------|-----------------|-----------------|
| Water volume in engine | m ³ | 0.51 | 0.51 | 0.51 | 0.51 | 0.51 | 0.51 |
| Low temperature cooling water system | | | | | | | |
| Pressure at engine, after pump, nom. (PT 451) | kPa | 250 + static | 250 + static | 250 + static | 250 + static | 250 + static | 250 + static |
| Pressure at engine, after pump, max. (PT 451) | kPa | 530 | 530 | 530 | 530 | 530 | 530 |
| Temperature before engine (TE 451) | °C | 25 ... 38 | 25 ... 38 | 25 ... 38 | 25 ... 38 | 25 ... 38 | 25 ... 38 |
| Capacity of engine driven pump, nom. | m ³ /h | 75 | 75 | 75 | 75 | 80 | 80 |
| Pressure drop over charge air cooler | kPa | 35 | 35 | 35 | 35 | 35 | 35 |
| Pressure drop over oil cooler | kPa | 30 | 30 | 30 | 30 | 30 | 30 |
| Pressure drop in external system, max. | kPa | 100 | 100 | 100 | 100 | 100 | 100 |
| Pressure from expansion tank | kPa | 70 ... 150 | 70 ... 150 | 70 ... 150 | 70 ... 150 | 70 ... 150 | 70 ... 150 |
| Starting air system (Note 5) | | | | | | | |
| Pressure, nom. | kPa | 3000 | 3000 | 3000 | 3000 | 3000 | 3000 |
| Pressure at engine during start, min. (20°C) | kPa | 1600 | 1600 | 1600 | 1600 | 1600 | 1600 |
| Pressure, max. | kPa | 3000 | 3000 | 3000 | 3000 | 3000 | 3000 |
| Low pressure limit in air vessels (alarm limit) | kPa | 1600 | 1600 | 1600 | 1600 | 1600 | 1600 |
| Air consumption per start | Nm ³ | 2.7 | 2.7 | 2.7 | 2.7 | - | |
| Air consumption per start without propeller shaft engaged | Nm ³ | - | - | - | - | 2.7 | |
| Air consumption with automatic start and slowturning | Nm ³ | - | - | - | - | - | - |
| Air consumption per start with propeller shaft engaged | Nm ³ | - | - | - | - | 4.3 | |
| Air consumption with automatic start and high inertia slowturning | Nm ³ | - | - | - | - | - | - |
| Air assist consumption (for engines with 580 kW/cyl) | Nm ³ | 1 | 1 | 1 | 1 | 1 | 1 |

Notes:

- Note 1 At ISO 15550 conditions (ambient air temperature 25°C, LT-water 25°C) and 100% load. Flow tolerance 5%.
- Note 2 At ISO 15550 conditions (ambient air temperature 25°C, LT-water 25°C). Flow tolerance 5% and temperature tolerance 10°C.
- Note 3 At ISO 15550 conditions (ambient air temperature 25°C, LT-water 25°C) and 100% load. Tolerance for cooling water heat 10%, tolerance for radiation heat 30%. Fouling factors and a margin to be taken into account when dimensioning heat exchangers.
- Note 4 If the engine is made for operation with both HFO and MDO, the MDO consumption can be calculated according to the delta correction values below:

| Load | delta |
|-------------|--------------|
| 100% | + 3.5 g/kWh |
| 85% | + 1.5 g/kWh |
| 50% | - 1.0 g/kWh |
| 25% | - 2.0 g/kWh |

- Note 5 Automatic (remote or local) starting air consumption (average) per start, at 20°C for a specific long start impulse (DE/AUX: 2...3 sec, CPP/FPP: 4...6 sec) which is the shortest time required for a safe start.

ME = Engine driving propeller, variable speed

AE = Auxiliary engine driving generator

DE = Diesel-Electric engine driving generator

Subject to revision without notice.

3.4.2 HFO optimized

| Engine speed Cylinder output | RPM kW/cyl | 720 560 | 750 580 | 720 560 | 750 580 | 750 580 | 750 580 |
|--|-------------------|------------|------------|------------|------------|------------|------------|
| Engine output | kW | 4480 | 4640 | 4480 | 4640 | 4640 | 4640 |
| Mean effective pressure | MPa | 2.9 | 2.88 | 2.9 | 2.88 | 2.88 | 2.88 |
| Combustion air system (Note 1) | | | | | | | |
| Flow at 100% load | kg/s | 8.56 | 8.55 | 8.56 | 8.55 | 8.55 | 8.45 |
| Temperature at turbocharger intake, max. | °C | 45 | 45 | 45 | 45 | 45 | 45 |
| Air temperature after air cooler (TE 601) | °C | 55 | 55 | 55 | 55 | 55 | 55 |
| Exhaust gas system (Note 2) | | | | | | | |
| Flow at 100% load | kg/s | 8.4 | 8.72 | 8.4 | 8.72 | 8.72 | 8.7 |
| Flow at 85% load | kg/s | 7.52 | 7.92 | 7.52 | 7.92 | 7.6 | 7.6 |
| Flow at 75% load | kg/s | 6.8 | 7.2 | 6.8 | 7.2 | 7.12 | 6.6 |
| Flow at 50% load | kg/s | 4.88 | 5.2 | 4.88 | 5.2 | 5.52 | 4.5 |
| Temperature after turbocharger, 100% load (TE 517) | °C | 350 | 350 | 350 | 350 | 350 | 350 |
| Temperature after turbocharger, 85% load (TE 517) | °C | 305 | 295 | 305 | 295 | 315 | 330 |
| Temperature after turbocharger, 75% load (TE 517) | °C | 305 | 295 | 305 | 295 | 315 | 340 |
| Temperature after turbocharger, 50% load (TE 517) | °C | 300 | 290 | 300 | 290 | 300 | 353 |
| Backpressure, max. | kPa | 5.0 | 5.0 | 5.0 | 5.0 | 5.0 | 5.0 |
| Calculated pipe diameter for 35m/s | mm | 732 | 746 | 732 | 746 | 746 | 745 |
| Heat balance (Note 3) | | | | | | | |
| Jacket water, HT-circuit | kW | 600 | 632 | 600 | 632 | 600 | 591 |
| Charge air, HT-circuit | kW | 1024 | 1064 | 1024 | 1064 | 1064 | 1081 |
| Charge air, LT-circuit | kW | 576 | 672 | 576 | 672 | 640 | 652 |
| Lubricating oil, LT-circuit | kW | 544 | 568 | 544 | 568 | 544 | 531 |
| Radiation | kW | 144 | 144 | 144 | 144 | 144 | 147 |
| Fuel system (Note 4) | | | | | | | |
| Pressure before injection pumps (PT 101) | kPa | 700±50 | 700±50 | 700±50 | 700±50 | 700±50 | 700±50 |
| Engine driven pump capacity (MDF only) | m ³ /h | 5.4 | 5.6 | 5.4 | 5.6 | 5.6 | 5.6 |
| HFO viscosity before engine | cSt | 16...24 | 16...24 | 16...24 | 16...24 | 16...24 | 16...24 |
| HFO temperature before engine, max. (TE 101) | °C | 140 | 140 | 140 | 140 | 140 | 140 |
| MDF viscosity, min | cSt | 2.0 | 2.0 | 2.0 | 2.0 | 2.0 | 2.0 |
| MDF temperature before engine, max. (TE 101) | °C | 45 | 45 | 45 | 45 | 45 | 45 |
| Fuel consumption at 100% load, HFO | g/kWh | 181.2 | 182.8 | 181.8 | 183.3 | 182.8 | 185.8 |
| Fuel consumption at 85% load, HFO | g/kWh | 180.5 | 181.5 | 181.1 | 182.2 | 179.9 | 181.4 |
| Fuel consumption at 75% load, HFO | g/kWh | 181.2 | 182.0 | 181.9 | 182.7 | 179.4 | 181.0 |
| Fuel consumption at 50% load, HFO | g/kWh | 187.7 | 187.7 | 192.3 | 192.3 | 181.7 | 183.6 |

| Engine speed Cylinder output | RPM kW/cyl | 720 560 | 750 580 | 720 560 | 750 580 | 750 580 | 750 580 |
|--|---------------|-----------------|-----------------|-----------------|-----------------|-----------------|-----------------|
| Fuel consumption at 100% load, MDF | g/kWh | 184.6 | 186.1 | 185.1 | 186.7 | 186.1 | 189.1 |
| Fuel consumption at 85% load, MDF | g/kWh | 181.9 | 183.0 | 182.6 | 183.6 | 181.3 | 182.9 |
| Fuel consumption at 75% load, MDF | g/kWh | 181.2 | 182.0 | 181.9 | 182.7 | 179.4 | 181.0 |
| Fuel consumption at 50% load, MDF | g/kWh | 186.8 | 186.8 | 191.3 | 191.3 | 180.8 | 182.7 |
| Clean leak fuel quantity, MDF at 100% load | kg/h | 8.0 | 8.0 | 8.0 | 8.0 | 8.0 | 8.0 |
| Clean leak fuel quantity, HFO at 100% load | kg/h | 1.6 | 1.6 | 1.6 | 1.6 | 1.6 | 1.6 |
| Lubricating oil system | | | | | | | |
| Pressure before bearings, nom. (PT 201) | kPa | 500 | 500 | 500 | 500 | 500 | 500 |
| Suction ability main pump, including pipe loss, max. | kPa | 30 | 30 | 30 | 30 | 30 | 30 |
| Priming pressure, nom. (PT 201) | kPa | 50 | 50 | 50 | 50 | 50 | 50 |
| Suction ability priming pump, incl. pipe loss, max. | kPa | 30 | 30 | 30 | 30 | 30 | 30 |
| Temperature before bearings, nom. (TE 201) | °C | 63 | 63 | 63 | 63 | 63 | 63 |
| Temperature after engine, approx. | °C | 79 | 79 | 79 | 79 | 79 | 79 |
| Pump capacity (main), engine driven | m³/h | 101 | 105 | 101 | 105 | 105 | 105 |
| Pump capacity (main), stand-by | m³/h | 91 | 95 | 91 | 95 | 95 | 95 |
| Priming pump capacity, 50Hz/60Hz | m³/h | 21.6 / 25.9 | 21.6 / 25.9 | 21.6 / 25.9 | 21.6 / 25.9 | 21.6 / 25.9 | 21.6 / 25.9 |
| Oil volume, wet sump, nom. | m³ | 2.1 | 2.1 | 2.1 | 2.1 | 2.1 | 2.1 |
| Oil volume in separate system oil tank, nom. | m³ | 6.0 | 6.3 | 6.0 | 6.3 | 6.3 | 6.3 |
| Oil consumption (100% load), approx. | g/kWh | 0.35 | 0.35 | 0.35 | 0.35 | 0.35 | 0.35 |
| Crankcase ventilation flow rate at full load | l/min | 1880 | 1880 | 1880 | 1880 | 1880 | 1880 |
| Crankcase ventilation backpressure, max. | kPa | 0.1 | 0.1 | 0.1 | 0.1 | 0.1 | 0.1 |
| Oil volume in turning device | liters | 4.2 | 4.2 | 4.2 | 4.2 | 4.2 | 4.2 |
| Oil volume in speed governor | liters | 1.9 | 1.9 | 1.9 | 1.9 | 1.9 | 1.9 |
| Cooling water system | | | | | | | |
| High temperature cooling water system | | | | | | | |
| Pressure at engine, after pump, nom. (PT 401) | kPa | 250 + static | 250 + static | 250 + static | 250 + static | 250 + static | 250 + static |
| Pressure at engine, after pump, max. (PT 401) | kPa | 530 | 530 | 530 | 530 | 530 | 530 |
| Temperature before cylinders, approx. (TE 401) | °C | 77 | 77 | 77 | 77 | 77 | 77 |
| HT-water out from engine, nom (TE402) (single stage CAC) | °C | 96 | 96 | 96 | 96 | 96 | 96 |
| HT-water out from engine, nom (TE432) (two stage CAC) | °C | 96 | 96 | 96 | 96 | 96 | 96 |
| Capacity of engine driven pump, nom. | m³/h | 75 | 75 | 75 | 75 | 80 | 80 |
| Pressure drop over engine, total (single stage CAC) | kPa | 100 | 100 | 100 | 100 | 100 | 100 |
| Pressure drop over engine, total (two stage CAC) | kPa | 150 | 150 | 150 | 150 | 150 | 150 |
| Pressure drop in external system, max. | kPa | 100 | 100 | 100 | 100 | 100 | 100 |
| Pressure from expansion tank | kPa | 70...150 | 70...150 | 70...150 | 70...150 | 70...150 | 70...150 |
| Water volume in engine | m³ | 0.51 | 0.51 | 0.51 | 0.51 | 0.51 | 0.51 |
| Low temperature cooling water system | | | | | | | |

| Engine speed Cylinder output | RPM kW/cyl | 720 560 | 750 580 | 720 560 | 750 580 | 750 580 | 750 580 |
|---|-------------------|-----------------|-----------------|-----------------|-----------------|-----------------|-----------------|
| Pressure at engine, after pump, nom. (PT 451) | kPa | 250 + static | 250 + static | 250 + static | 250 + static | 250 + static | 250 + static |
| Pressure at engine, after pump, max. (PT 451) | kPa | 530 | 530 | 530 | 530 | 530 | 530 |
| Temperature before engine (TE 451) | °C | 25 ... 38 | 25 ... 38 | 25 ... 38 | 25 ... 38 | 25 ... 38 | 25 ... 38 |
| Capacity of engine driven pump, nom. | m ³ /h | 75 | 75 | 75 | 75 | 80 | 80 |
| Pressure drop over charge air cooler | kPa | 35 | 35 | 35 | 35 | 35 | 35 |
| Pressure drop over oil cooler | kPa | 30 | 30 | 30 | 30 | 30 | 30 |
| Pressure drop in external system, max. | kPa | 100 | 100 | 100 | 100 | 100 | 100 |
| Pressure from expansion tank | kPa | 70 ... 150 | 70 ... 150 | 70 ... 150 | 70 ... 150 | 70 ... 150 | 70 ... 150 |
| Starting air system (Note 5) | | | | | | | |
| Pressure, nom. | kPa | 3000 | 3000 | 3000 | 3000 | 3000 | 3000 |
| Pressure at engine during start, min. (20°C) | kPa | 1600 | 1600 | 1600 | 1600 | 1600 | 1600 |
| Pressure, max. | kPa | 3000 | 3000 | 3000 | 3000 | 3000 | 3000 |
| Low pressure limit in air vessels (alarm limit) | kPa | 1600 | 1600 | 1600 | 1600 | 1600 | 1600 |
| Air consumption per start | Nm ³ | 2.7 | 2.7 | 2.7 | 2.7 | - | - |
| Air consumption per start without propeller shaft engaged | Nm ³ | - | - | - | - | 2.7 | - |
| Air consumption with automatic start and slowturning | Nm ³ | - | - | - | - | - | - |
| Air consumption per start with propeller shaft engaged | Nm ³ | - | - | - | - | 4.3 | - |
| Air consumption with automatic start and high inertia slowturning | Nm ³ | - | - | - | - | - | - |
| Air assist consumption (for engines with 580 kW/cyl) | Nm ³ | 1 | 1 | 1 | 1 | 1 | 1 |

Notes:

- Note 1 At ISO 15550 conditions (ambient air temperature 25°C, LT-water 25°C) and 100% load. Flow tolerance 5%.
- Note 2 At ISO 15550 conditions (ambient air temperature 25°C, LT-water 25°C). Flow tolerance 5% and temperature tolerance 10°C.
- Note 3 At ISO 15550 conditions (ambient air temperature 25°C, LT-water 25°C) and 100% load. Tolerance for cooling water heat 10%, tolerance for radiation heat 30%. Fouling factors and a margin to be taken into account when dimensioning heat exchangers.
- Note 4 If the engine is made for operation with both HFO and MDO, the MDO consumption can be calculated according to the delta correction values below:

| <u>Load</u> | <u>delta</u> |
|-------------|--------------|
| 100% | + 3.5 g/kWh |
| 85% | + 1.5 g/kWh |
| 50% | - 1.0 g/kWh |
| 25% | - 2.0 g/kWh |

- Note 5 Automatic (remote or local) starting air consumption (average) per start, at 20°C for a specific long start impulse (DE/AUX: 2...3 sec, CPP/FPP: 4...6 sec) which is the shortest time required for a safe start.

ME = Engine driving propeller, variable speed

AE = Auxiliary engine driving generator

DE = Diesel-Electric engine driving generator

Subject to revision without notice.

3.4.3 LFO with SCR

| Wärtsilä 8L32 | | DE SCR, LFO | DE SCR, LFO | AE SCR, LFO | AE SCR, LFO | ME SCR, LFO | SCR, LFO |
|---|---------------|-------------------|-------------------|-------------------|-------------------|-------------------|-------------|
| Engine speed Cylinder output | RPM kW/cyl | 720 560 | 750 580 | 720 560 | 750 580 | 750 580 | 750 580 |
| Engine output | kW | 4480 | 4640 | 4480 | 4640 | 4640 | 4640 |
| Mean effective pressure | MPa | 2.9 | 2.88 | 2.9 | 2.88 | 2.88 | 2.88 |
| Combustion air system (Note 1) | | | | | | | |
| Flow at 100% load | kg/s | 8.56 | 8.55 | 8.56 | 8.55 | 8.55 | 8.45 |
| Temperature at turbocharger intake, max. | °C | 45 | 45 | 45 | 45 | 45 | 45 |
| Air temperature after air cooler (TE 601) | °C | 55 | 55 | 55 | 55 | 55 | 55 |
| Exhaust gas system (Note 2) | | | | | | | |
| Flow at 100% load | kg/s | 8.4 | 8.72 | 8.4 | 8.72 | 8.72 | |
| Flow at 85% load | kg/s | 7.28 | 7.84 | 7.28 | 7.84 | 7.52 | |
| Flow at 75% load | kg/s | 6.64 | 6.8 | 6.64 | 6.8 | 7.04 | |
| Flow at 50% load | kg/s | 4.48 | 4.64 | 4.48 | 4.64 | 5.28 | |
| Temperature after turbocharger, 100% load (TE 517) | °C | 350 | 350 | 350 | 350 | 350 | 0 |
| Temperature after turbocharger, 85% load (TE 517) | °C | 320 | 320 | 320 | 320 | 320 | 0 |
| Temperature after turbocharger, 75% load (TE 517) | °C | 320 | 320 | 320 | 320 | 320 | 0 |
| Temperature after turbocharger, 50% load (TE 517) | °C | 320 | 320 | 320 | 320 | 320 | 0 |
| Backpressure, max. | kPa | 5.0 | 5.0 | 5.0 | 5.0 | 5.0 | 5.0 |
| Calculated pipe diameter for 35m/s | mm | 732 | 746 | 732 | 746 | 746 | 0 |
| Heat balance (Note 3) | | | | | | | |
| Jacket water, HT-circuit | kW | 600 | 632 | 600 | 632 | 600 | 0 |
| Charge air, HT-circuit | kW | 1024 | 1064 | 1024 | 1064 | 1064 | 0 |
| Charge air, LT-circuit | kW | 576 | 672 | 576 | 672 | 640 | 0 |
| Lubricating oil, LT-circuit | kW | 544 | 568 | 544 | 568 | 544 | 0 |
| Radiation | kW | 144 | 144 | 144 | 144 | 144 | 0 |
| Fuel system (Note 4) | | | | | | | |
| Pressure before injection pumps (PT 101) | kPa | 700±50 | 700±50 | 700±50 | 700±50 | 700±50 | 700±50 |
| Engine driven pump capacity (MDF only) | m³/h | 5.4 | 5.6 | 5.4 | 5.6 | 5.6 | 5.6 |
| Fuel flow to engine (without engine driven pump), approx. | m³/h | 4.5 | 4.7 | 4.6 | 4.8 | 4.7 | 4.8 |
| HFO viscosity before engine | cSt | 16...24 | 16...24 | 16...24 | 16...24 | 16...24 | 16...24 |
| HFO temperature before engine, max. (TE 101) | °C | 140 | 140 | 140 | 140 | 140 | 140 |
| MDF viscosity, min | cSt | 2.0 | 2.0 | 2.0 | 2.0 | 2.0 | 2.0 |
| MDF temperature before engine, max. (TE 101) | °C | 45 | 45 | 45 | 45 | 45 | 45 |
| Fuel consumption at 100% load, HFO | g/kWh | - | - | - | - | - | - |
| Fuel consumption at 85% load, HFO | g/kWh | - | - | - | - | - | - |
| Fuel consumption at 75% load, HFO | g/kWh | - | - | - | - | - | - |
| Fuel consumption at 50% load, HFO | g/kWh | - | - | - | - | - | - |

| Wärtsilä 8L32 | | DE SCR, LFO | DE SCR, LFO | AE SCR, LFO | AE SCR, LFO | ME SCR, LFO | SCR, LFO |
|--|-------------------|----------------------------|----------------------------|----------------------------|----------------------------|----------------------------|---------------------|
| Engine speed | RPM | 720 | 750 | 720 | 750 | 750 | 750 |
| Cylinder output | kW/cyl | 560 | 580 | 560 | 580 | 580 | 580 |
| Fuel consumption at 100% load, MDF | g/kWh | 183.1 | 184.7 | 184.5 | 186.0 | 184.7 | 185.6 |
| Fuel consumption at 85% load, MDF | g/kWh | 180.9 | 181.9 | 182.3 | 183.3 | 181.0 | 181.9 |
| Fuel consumption at 75% load, MDF | g/kWh | 181.0 | 181.8 | 182.5 | 183.2 | 180.6 | 181.5 |
| Fuel consumption at 50% load, MDF | g/kWh | 189.2 | 189.2 | 190.3 | 190.3 | 181.9 | 182.9 |
| Clean leak fuel quantity, MDF at 100% load | kg/h | 8.0 | 8.0 | 8.0 | 8.0 | 8.0 | 8.0 |
| Clean leak fuel quantity, HFO at 100% load | kg/h | 1.6 | 1.6 | 1.6 | 1.6 | 1.6 | 1.6 |
| Lubricating oil system | | | | | | | |
| Pressure before bearings, nom. (PT 201) | kPa | 500 | 500 | 500 | 500 | 500 | 500 |
| Suction ability main pump, including pipe loss, max. | kPa | 30 | 30 | 30 | 30 | 30 | 30 |
| Priming pressure, nom. (PT 201) | kPa | 50 | 50 | 50 | 50 | 50 | 50 |
| Suction ability priming pump, incl. pipe loss, max. | kPa | 30 | 30 | 30 | 30 | 30 | 30 |
| Temperature before bearings, nom. (TE 201) | °C | 63 | 63 | 63 | 63 | 63 | 63 |
| Temperature after engine, approx. | °C | 79 | 79 | 79 | 79 | 79 | 79 |
| Pump capacity (main), engine driven | m ³ /h | 101 | 105 | 101 | 105 | 105 | 105 |
| Pump capacity (main), stand-by | m ³ /h | 91 | 95 | 91 | 95 | 95 | 95 |
| Priming pump capacity, 50Hz/60Hz | m ³ /h | 21.6 / 25.9 | 21.6 / 25.9 | 21.6 / 25.9 | 21.6 / 25.9 | 21.6 / 25.9 | 21.6 / 25.9 |
| Oil volume, wet sump, nom. | m ³ | 2.1 | 2.1 | 2.1 | 2.1 | 2.1 | 2.1 |
| Oil volume in separate system oil tank, nom. | m ³ | 6.0 | 6.3 | 6.0 | 6.3 | 6.3 | 6.3 |
| Oil consumption (100% load), approx. | g/kWh | 0.35 | 0.35 | 0.35 | 0.35 | 0.35 | 0.35 |
| Crankcase ventilation flow rate at full load | l/min | 1880 | 1880 | 1880 | 1880 | 1880 | 1880 |
| Crankcase ventilation backpressure, max. | kPa | 0.1 | 0.1 | 0.1 | 0.1 | 0.1 | 0.1 |
| Oil volume in turning device | liters | 4.2 | 4.2 | 4.2 | 4.2 | 4.2 | 4.2 |
| Oil volume in speed governor | liters | 1.9 | 1.9 | 1.9 | 1.9 | 1.9 | 1.9 |
| Cooling water system | | | | | | | |
| High temperature cooling water system | | | | | | | |
| Pressure at engine, after pump, nom. (PT 401) | kPa | 250 + static | 250 + static | 250 + static | 250 + static | 250 + static | 250 + static |
| Pressure at engine, after pump, max. (PT 401) | kPa | 530 | 530 | 530 | 530 | 530 | 530 |
| Temperature before cylinders, approx. (TE 401) | °C | 77 | 77 | 77 | 77 | 77 | 77 |
| HT-water out from engine, nom (TE402) (single stage CAC) | °C | 96 | 96 | 96 | 96 | 96 | 96 |
| HT-water out from engine, nom (TE432) (two stage CAC) | °C | 96 | 96 | 96 | 96 | 96 | 96 |
| Capacity of engine driven pump, nom. | m ³ /h | 75 | 75 | 75 | 75 | 80 | 80 |
| Pressure drop over engine, total (single stage CAC) | kPa | 100 | 100 | 100 | 100 | 100 | 100 |
| Pressure drop over engine, total (two stage CAC) | kPa | 150 | 150 | 150 | 150 | 150 | 150 |
| Pressure drop in external system, max. | kPa | 100 | 100 | 100 | 100 | 100 | 100 |
| Pressure from expansion tank | kPa | 70...150 | 70...150 | 70...150 | 70...150 | 70...150 | 70...150 |

| Wärtsilä 8L32 | | DE SCR, LFO | DE SCR, LFO | AE SCR, LFO | AE SCR, LFO | ME SCR, LFO | SCR, LFO |
|---|-------------------|-------------------|-------------------|-------------------|-------------------|-------------------|-----------------|
| Engine speed Cylinder output | RPM kW/cyl | 720 560 | 750 580 | 720 560 | 750 580 | 750 580 | 750 580 |
| Water volume in engine | m ³ | 0.51 | 0.51 | 0.51 | 0.51 | 0.51 | 0.51 |
| Low temperature cooling water system | | | | | | | |
| Pressure at engine, after pump, nom. (PT 451) | kPa | 250 + static | 250 + static | 250 + static | 250 + static | 250 + static | 250 + static |
| Pressure at engine, after pump, max. (PT 451) | kPa | 530 | 530 | 530 | 530 | 530 | 530 |
| Temperature before engine (TE 451) | °C | 25 ... 38 | 25 ... 38 | 25 ... 38 | 25 ... 38 | 25 ... 38 | 25 ... 38 |
| Capacity of engine driven pump, nom. | m ³ /h | 75 | 75 | 75 | 75 | 80 | 80 |
| Pressure drop over charge air cooler | kPa | 35 | 35 | 35 | 35 | 35 | 35 |
| Pressure drop over oil cooler | kPa | 30 | 30 | 30 | 30 | 30 | 30 |
| Pressure drop in external system, max. | kPa | 100 | 100 | 100 | 100 | 100 | 100 |
| Pressure from expansion tank | kPa | 70 ... 150 | 70 ... 150 | 70 ... 150 | 70 ... 150 | 70 ... 150 | 70 ... 150 |
| Starting air system (Note 5) | | | | | | | |
| Pressure, nom. | kPa | 3000 | 3000 | 3000 | 3000 | 3000 | 3000 |
| Pressure at engine during start, min. (20°C) | kPa | 1600 | 1600 | 1600 | 1600 | 1600 | 1600 |
| Pressure, max. | kPa | 3000 | 3000 | 3000 | 3000 | 3000 | 3000 |
| Low pressure limit in air vessels (alarm limit) | kPa | 1600 | 1600 | 1600 | 1600 | 1600 | 1600 |
| Air consumption per start | Nm ³ | 2.7 | 2.7 | 2.7 | 2.7 | - | |
| Air consumption per start without propeller shaft engaged | Nm ³ | - | - | - | - | 2.7 | |
| Air consumption with automatic start and slowturning | Nm ³ | - | - | - | - | - | - |
| Air consumption per start with propeller shaft engaged | Nm ³ | - | - | - | - | 4.3 | |
| Air consumption with automatic start and high inertia slowturning | Nm ³ | - | - | - | - | - | - |
| Air assist consumption (for engines with 580 kW/cyl) | Nm ³ | 1 | 1 | 1 | 1 | 1 | 1 |

Notes:

- Note 1 At ISO 15550 conditions (ambient air temperature 25°C, LT-water 25°C) and 100% load. Flow tolerance 5%.
- Note 2 At ISO 15550 conditions (ambient air temperature 25°C, LT-water 25°C). Flow tolerance 5% and temperature tolerance 10°C.
- Note 3 At ISO 15550 conditions (ambient air temperature 25°C, LT-water 25°C) and 100% load. Tolerance for cooling water heat 10%, tolerance for radiation heat 30%. Fouling factors and a margin to be taken into account when dimensioning heat exchangers.
- Note 4 If the engine is made for operation with both HFO and MDO, the MDO consumption can be calculated according to the delta correction values below:

| Load | delta |
|-------------|--------------|
| 100% | + 3.5 g/kWh |
| 85% | + 1.5 g/kWh |
| 50% | - 1.0 g/kWh |
| 25% | - 2.0 g/kWh |

Note 5 Automatic (remote or local) starting air consumption (average) per start, at 20°C for a specific long start impulse (DE/AUX: 2...3 sec, CPP/FPP: 4...6 sec) which is the shortest time required for a safe start.

ME = Engine driving propeller, variable speed

AE = Auxiliary engine driving generator

DE = Diesel-Electric engine driving generator

Subject to revision without notice.

3.4.4 HFO with SCR

| Wärtsilä 8L32 | | DE SCR, HFO | DE SCR, HFO | AE SCR, HFO | AE SCR, HFO | ME SCR, HFO | SCR, HFO |
|---|--------|-------------|-------------|-------------|-------------|-------------|----------|
| Engine speed | RPM | 720 | 750 | 720 | 750 | 750 | 750 |
| Cylinder output | kW/cyl | 560 | 580 | 560 | 580 | 580 | 580 |
| Engine output | kW | 4480 | 4640 | 4480 | 4640 | 4640 | 4640 |
| Mean effective pressure | MPa | 2.9 | 2.88 | 2.9 | 2.88 | 2.88 | 2.88 |
| Combustion air system (Note 1) | | | | | | | |
| Flow at 100% load | kg/s | 8.56 | 8.55 | 8.56 | 8.55 | 8.55 | 8.45 |
| Temperature at turbocharger intake, max. | °C | 45 | 45 | 45 | 45 | 45 | 45 |
| Air temperature after air cooler (TE 601) | °C | 55 | 55 | 55 | 55 | 55 | 55 |
| Exhaust gas system (Note 2) | | | | | | | |
| Flow at 100% load | kg/s | 8.4 | 8.72 | 8.4 | 8.72 | 8.72 | 8.7 |
| Flow at 85% load | kg/s | 7.04 | 7.2 | 7.04 | 7.2 | 7.28 | 7.3 |
| Flow at 75% load | kg/s | 6.32 | 6.56 | 6.32 | 6.56 | 6.72 | 6.6 |
| Flow at 50% load | kg/s | 4.32 | 4.48 | 4.32 | 4.48 | 5.04 | 4.9 |
| Temperature after turbocharger, 100% load (TE 517) | °C | 350 | 350 | 350 | 350 | 350 | 350 |
| Temperature after turbocharger, 85% load (TE 517) | °C | 340 | 340 | 340 | 340 | 340 | 340 |
| Temperature after turbocharger, 75% load (TE 517) | °C | 340 | 340 | 340 | 340 | 340 | 340 |
| Temperature after turbocharger, 50% load (TE 517) | °C | 340 | 340 | 340 | 340 | 340 | 340 |
| Backpressure, max. | kPa | 5.0 | 5.0 | 5.0 | 5.0 | 5.0 | 5.0 |
| Calculated pipe diameter for 35m/s | mm | 732 | 746 | 732 | 746 | 746 | 745 |
| Heat balance (Note 3) | | | | | | | |
| Jacket water, HT-circuit | kW | 600 | 632 | 600 | 632 | 600 | 591 |
| Charge air, HT-circuit | kW | 1024 | 1064 | 1024 | 1064 | 1064 | 1081 |
| Charge air, LT-circuit | kW | 576 | 672 | 576 | 672 | 640 | 652 |
| Lubricating oil, LT-circuit | kW | 544 | 568 | 544 | 568 | 544 | 531 |
| Radiation | kW | 144 | 144 | 144 | 144 | 144 | 147 |
| Fuel system (Note 4) | | | | | | | |
| Pressure before injection pumps (PT 101) | kPa | 700±50 | 700±50 | 700±50 | 700±50 | 700±50 | 700±50 |
| Engine driven pump capacity (MDF only) | m³/h | 5.4 | 5.6 | 5.4 | 5.6 | 5.6 | 5.6 |
| Fuel flow to engine (without engine driven pump), approx. | m³/h | 4.5 | 4.7 | 4.5 | 4.7 | 4.7 | 4.8 |
| HFO viscosity before engine | cSt | 16...24 | 16...24 | 16...24 | 16...24 | 16...24 | 16...24 |
| HFO temperature before engine, max. (TE 101) | °C | 140 | 140 | 140 | 140 | 140 | 140 |
| MDF viscosity, min | cSt | 2.0 | 2.0 | 2.0 | 2.0 | 2.0 | 2.0 |

| Wärtsilä 8L32 | | DE SCR, HFO | DE SCR, HFO | AE SCR, HFO | AE SCR, HFO | ME SCR, HFO | SCR, HFO |
|--|---------------|-------------------|-------------------|-------------------|-------------------|-------------------|-----------------|
| Engine speed Cylinder output | RPM kW/cyl | 720 560 | 750 580 | 720 560 | 750 580 | 750 580 | 750 580 |
| MDF temperature before engine, max. (TE 101) | °C | 45 | 45 | 45 | 45 | 45 | 45 |
| Fuel consumption at 100% load, HFO | g/kWh | 182.6 | 184.1 | 183.1 | 184.7 | 183.9 | 187.0 |
| Fuel consumption at 85% load, HFO | g/kWh | 183.0 | 184.1 | 183.7 | 184.8 | 183.0 | 184.5 |
| Fuel consumption at 75% load, HFO | g/kWh | 183.3 | 184.1 | 184.0 | 184.8 | 182.5 | 184.1 |
| Fuel consumption at 50% load, HFO | g/kWh | 189.6 | 189.6 | 194.2 | 194.2 | 184.2 | 185.5 |
| Fuel consumption at 100% load, MDF | g/kWh | - | - | - | - | - | - |
| Fuel consumption at 85% load, MDF | g/kWh | - | - | - | - | - | - |
| Fuel consumption at 75% load, MDF | g/kWh | - | - | - | - | - | - |
| Fuel consumption at 50% load, MDF | g/kWh | - | - | - | - | - | - |
| Clean leak fuel quantity, MDF at 100% load | kg/h | 8.0 | 8.0 | 8.0 | 8.0 | 8.0 | 8.0 |
| Clean leak fuel quantity, HFO at 100% load | kg/h | 1.6 | 1.6 | 1.6 | 1.6 | 1.6 | 1.6 |
| Lubricating oil system | | | | | | | |
| Pressure before bearings, nom. (PT 201) | kPa | 500 | 500 | 500 | 500 | 500 | 500 |
| Suction ability main pump, including pipe loss, max. | kPa | 30 | 30 | 30 | 30 | 30 | 30 |
| Priming pressure, nom. (PT 201) | kPa | 50 | 50 | 50 | 50 | 50 | 50 |
| Suction ability priming pump, incl. pipe loss, max. | kPa | 30 | 30 | 30 | 30 | 30 | 30 |
| Temperature before bearings, nom. (TE 201) | °C | 63 | 63 | 63 | 63 | 63 | 63 |
| Temperature after engine, approx. | °C | 79 | 79 | 79 | 79 | 79 | 79 |
| Pump capacity (main), engine driven | m³/h | 101 | 105 | 101 | 105 | 105 | 105 |
| Pump capacity (main), stand-by | m³/h | 91 | 95 | 91 | 95 | 95 | 95 |
| Priming pump capacity, 50Hz/60Hz | m³/h | 21.6 / 25.9 | 21.6 / 25.9 | 21.6 / 25.9 | 21.6 / 25.9 | 21.6 / 25.9 | 21.6 / 25.9 |
| Oil volume, wet sump, nom. | m³ | 2.1 | 2.1 | 2.1 | 2.1 | 2.1 | 2.1 |
| Oil volume in separate system oil tank, nom. | m³ | 6.0 | 6.3 | 6.0 | 6.3 | 6.3 | 6.3 |
| Oil consumption (100% load), approx. | g/kWh | 0.35 | 0.35 | 0.35 | 0.35 | 0.35 | 0.35 |
| Crankcase ventilation flow rate at full load | l/min | 1880 | 1880 | 1880 | 1880 | 1880 | 1880 |
| Crankcase ventilation backpressure, max. | kPa | 0.1 | 0.1 | 0.1 | 0.1 | 0.1 | 0.1 |
| Oil volume in turning device | liters | 4.2 | 4.2 | 4.2 | 4.2 | 4.2 | 4.2 |
| Oil volume in speed governor | liters | 1.9 | 1.9 | 1.9 | 1.9 | 1.9 | 1.9 |
| Cooling water system | | | | | | | |
| High temperature cooling water system | | | | | | | |
| Pressure at engine, after pump, nom. (PT 401) | kPa | 250 + static | 250 + static | 250 + static | 250 + static | 250 + static | 250 + static |
| Pressure at engine, after pump, max. (PT 401) | kPa | 530 | 530 | 530 | 530 | 530 | 530 |
| Temperature before cylinders, approx. (TE 401) | °C | 77 | 77 | 77 | 77 | 77 | 77 |
| HT-water out from engine, nom (TE402) (single stage CAC) | °C | 96 | 96 | 96 | 96 | 96 | 96 |
| HT-water out from engine, nom (TE432) (two stage CAC) | °C | 96 | 96 | 96 | 96 | 96 | 96 |
| Capacity of engine driven pump, nom. | m³/h | 75 | 75 | 75 | 75 | 80 | 80 |

| Wärtsilä 8L32 | | DE SCR, HFO | DE SCR, HFO | AE SCR, HFO | AE SCR, HFO | ME SCR, HFO | SCR, HFO |
|---|-------------------|-------------------|-------------------|-------------------|-------------------|-------------------|-----------------|
| Engine speed Cylinder output | RPM kW/cyl | 720 560 | 750 580 | 720 560 | 750 580 | 750 580 | 750 580 |
| Pressure drop over engine, total (single stage CAC) | kPa | 100 | 100 | 100 | 100 | 100 | 100 |
| Pressure drop over engine, total (two stage CAC) | kPa | 150 | 150 | 150 | 150 | 150 | 150 |
| Pressure drop in external system, max. | kPa | 100 | 100 | 100 | 100 | 100 | 100 |
| Pressure from expansion tank | kPa | 70...150 | 70...150 | 70...150 | 70...150 | 70...150 | 70...150 |
| Water volume in engine | m ³ | 0.51 | 0.51 | 0.51 | 0.51 | 0.51 | 0.51 |
| Low temperature cooling water system | | | | | | | |
| Pressure at engine, after pump, nom. (PT 451) | kPa | 250 + static | 250 + static | 250 + static | 250 + static | 250 + static | 250 + static |
| Pressure at engine, after pump, max. (PT 451) | kPa | 530 | 530 | 530 | 530 | 530 | 530 |
| Temperature before engine (TE 451) | °C | 25 ... 38 | 25 ... 38 | 25 ... 38 | 25 ... 38 | 25 ... 38 | 25 ... 38 |
| Capacity of engine driven pump, nom. | m ³ /h | 75 | 75 | 75 | 75 | 80 | 80 |
| Pressure drop over charge air cooler | kPa | 35 | 35 | 35 | 35 | 35 | 35 |
| Pressure drop over oil cooler | kPa | 30 | 30 | 30 | 30 | 30 | 30 |
| Pressure drop in external system, max. | kPa | 100 | 100 | 100 | 100 | 100 | 100 |
| Pressure from expansion tank | kPa | 70 ... 150 | 70 ... 150 | 70 ... 150 | 70 ... 150 | 70 ... 150 | 70 ... 150 |
| Starting air system (Note 5) | | | | | | | |
| Pressure, nom. | kPa | 3000 | 3000 | 3000 | 3000 | 3000 | 3000 |
| Pressure at engine during start, min. (20°C) | kPa | 1600 | 1600 | 1600 | 1600 | 1600 | 1600 |
| Pressure, max. | kPa | 3000 | 3000 | 3000 | 3000 | 3000 | 3000 |
| Low pressure limit in air vessels (alarm limit) | kPa | 1600 | 1600 | 1600 | 1600 | 1600 | 1600 |
| Air consumption per start | Nm ³ | 2.7 | 2.7 | 2.7 | 2.7 | - | - |
| Air consumption per start without propeller shaft engaged | Nm ³ | - | - | - | - | 2.7 | - |
| Air consumption with automatic start and slowturning | Nm ³ | - | - | - | - | - | - |
| Air consumption per start with propeller shaft engaged | Nm ³ | - | - | - | - | 4.3 | - |
| Air consumption with automatic start and high inertia slowturning | Nm ³ | - | - | - | - | - | - |
| Air assist consumption (for engines with 580 kW/cyl) | Nm ³ | 1 | 1 | 1 | 1 | 1 | 1 |

Notes:

- Note 1 At ISO 15550 conditions (ambient air temperature 25°C, LT-water 25°C) and 100% load. Flow tolerance 5%.
- Note 2 At ISO 15550 conditions (ambient air temperature 25°C, LT-water 25°C). Flow tolerance 5% and temperature tolerance 10°C.
- Note 3 At ISO 15550 conditions (ambient air temperature 25°C, LT-water 25°C) and 100% load. Tolerance for cooling water heat 10%, tolerance for radiation heat 30%. Fouling factors and a margin to be taken into account when dimensioning heat exchangers.

Note 4 If the engine is made for operation with both HFO and MDO, the MDO consumption can be calculated according to the delta correction values below:

| <u>Load</u> | <u>delta</u> |
|-------------|--------------|
| 100% | + 3.5 g/kWh |
| 85% | + 1.5 g/kWh |
| 50% | - 1.0 g/kWh |
| 25% | - 2.0 g/kWh |

Note 5 Automatic (remote or local) starting air consumption (average) per start, at 20°C for a specific long start impulse (DE/AUX: 2...3 sec, CPP/FPP: 4...6 sec) which is the shortest time required for a safe start.

ME = Engine driving propeller, variable speed

AE = Auxiliary engine driving generator

DE = Diesel-Electric engine driving generator

Subject to revision without notice.

3.4.5 Dredger 775 rpm Constant Torque

| Wärtsilä 6L32 | | Dredger |
|--|---------------|------------|
| Engine speed Cylinder output | RPM kW/cyl | 775 520 |
| Engine output | kW | 4160 |
| Mean effective pressure | MPa | 2.5 |
| Combustion air system (Note 1) | | |
| Flow at 100% load | kg/s | 8.58 |
| Temperature at turbocharger intake, max. | °C | 45 |
| Air temperature after air cooler (TE 601) | °C | 55 |
| Exhaust gas system (Note 2) | | |
| Flow at 100% load | kg/s | 8.56 |
| Flow at 85% load | kg/s | 7.68 |
| Flow at 75% load | kg/s | 6.88 |
| Flow at 50% load | kg/s | 4.96 |
| Temperature after turbocharger, 100% load (TE 517) | °C | 310 |
| Temperature after turbocharger, 85% load (TE 517) | °C | 295 |
| Temperature after turbocharger, 75% load (TE 517) | °C | 295 |
| Temperature after turbocharger, 50% load (TE 517) | °C | 295 |
| Backpressure, max. | kPa | 5.0 |
| Calculated pipe diameter for 35m/s | mm | 715 |
| Heat balance (Note 3) | | |
| Jacket water, HT-circuit | kW | 552 |
| Charge air, HT-circuit | kW | 928 |
| Charge air, LT-circuit | kW | 584 |
| Lubricating oil, LT-circuit | kW | 528 |
| Radiation | kW | 144 |

| Wärtsilä 6L32 | | Dredger |
|--|-----------------------|--------------------|
| Engine speed Cylinder output | RPM kW/cyl | 775 520 |
| Fuel system (Note 4) | | |
| Pressure before injection pumps (PT 101) | kPa | 700±50 |
| Engine driven pump capacity (MDF only) | m ³ /h | 5.6 |
| HFO viscosity before engine | cSt | 16...24 |
| HFO temperature before engine, max. (TE 101) | °C | 140 |
| MDF viscosity, min | cSt | 2.0 |
| MDF temperature before engine, max. (TE 101) | °C | 45 |
| Fuel consumption at 100% load, HFO | g/kWh | 183.8 |
| Fuel consumption at 85% load, HFO | g/kWh | 184.0 |
| Fuel consumption at 75% load, HFO | g/kWh | 186.7 |
| Fuel consumption at 50% load, HFO | g/kWh | 193.6 |
| Fuel consumption at 100% load, MDF | g/kWh | 184.4 |
| Fuel consumption at 85% load, MDF | g/kWh | 183.4 |
| Fuel consumption at 75% load, MDF | g/kWh | 184.6 |
| Fuel consumption at 50% load, MDF | g/kWh | 191.0 |
| Clean leak fuel quantity, MDF at 100% load | kg/h | 8.13 |
| Clean leak fuel quantity, HFO at 100% load | kg/h | 1.28 |
| Lubricating oil system | | |
| Pressure before bearings, nom. (PT 201) | kPa | 500 |
| Suction ability main pump, including pipe loss, max. | kPa | 30 |
| Priming pressure, nom. (PT 201) | kPa | 50 |
| Suction ability priming pump, incl. pipe loss, max. | kPa | 30 |
| Temperature before bearings, nom. (TE 201) | °C | 63 |
| Temperature after engine, approx. | °C | 79 |
| Pump capacity (main), engine driven | m ³ /h | 105 |
| Pump capacity (main), stand-by | m ³ /h | 95 |
| Priming pump capacity, 50Hz/60Hz | m ³ /h | 21.6 / 25.9 |
| Oil volume, wet sump, nom. | m ³ | 2.1 |
| Oil volume in separate system oil tank, nom. | m ³ | 5.6 |
| Oil consumption (100% load), approx. | g/kWh | 0.35 |
| Crankcase ventilation flow rate at full load | l/min | 1880 |
| Crankcase ventilation backpressure, max. | kPa | 0.1 |
| Oil volume in turning device | liters | 4.2 |
| Oil volume in speed governor | liters | 1.9 |
| Cooling water system | | |
| High temperature cooling water system | | |
| Pressure at engine, after pump, nom. (PT 401) | kPa | 250 + static |

| Wärtsilä 6L32 | | Dredger |
|---|-----------------------|--------------------|
| Engine speed Cylinder output | RPM kW/cyl | 775 520 |
| Pressure at engine, after pump, max. (PT 401) | kPa | 530 |
| Temperature before cylinders, approx. (TE 401) | °C | 77 |
| HT-water out from engine, nom (TE402) (single stage CAC) | °C | 96 |
| HT-water out from engine, nom (TE432) (two stage CAC) | °C | 96 |
| Capacity of engine driven pump, nom. | m ³ /h | 80 |
| Pressure drop over engine, total (single stage CAC) | kPa | 100 |
| Pressure drop over engine, total (two stage CAC) | kPa | 150 |
| Pressure drop in external system, max. | kPa | 100 |
| Pressure from expansion tank | kPa | 70...150 |
| Water volume in engine | m ³ | 0.51 |
| Low temperature cooling water system | | |
| Pressure at engine, after pump, nom. (PT 451) | kPa | 250 + static |
| Pressure at engine, after pump, max. (PT 451) | kPa | 530 |
| Temperature before engine (TE 451) | °C | 25 ... 38 |
| Capacity of engine driven pump, nom. | m ³ /h | 80 |
| Pressure drop over charge air cooler | kPa | 35 |
| Pressure drop over oil cooler | kPa | 30 |
| Pressure drop in external system, max. | kPa | 100 |
| Pressure from expansion tank | kPa | 70 ... 150 |
| Starting air system (Note 5) | | |
| Pressure, nom. | kPa | 3000 |
| Pressure at engine during start, min. (20°C) | kPa | 1600 |
| Pressure, max. | kPa | 3000 |
| Low pressure limit in air vessels (alarm limit) | kPa | 1600 |
| Air consumption per start | Nm ³ | |
| Air consumption per start without propeller shaft engaged | Nm ³ | |
| Air consumption with automatic start and slowturning | Nm ³ | - |
| Air consumption per start with propeller shaft engaged | Nm ³ | |
| Air consumption with automatic start and high inertia slowturning | Nm ³ | - |
| Air assist consumption (for engines with 580 kW/cyl) | Nm ³ | 1 |

Notes:

- Note 1 At ISO 15550 conditions (ambient air temperature 25°C, LT-water 25°C) and 100% load. Flow tolerance 5%.
- Note 2 At ISO 15550 conditions (ambient air temperature 25°C, LT-water 25°C). Flow tolerance 5% and temperature tolerance 10°C.
- Note 3 At ISO 15550 conditions (ambient air temperature 25°C, LT-water 25°C) and 100% load. Tolerance for cooling water heat 10%, tolerance for radiation heat 30%. Fouling factors and a margin to be taken into account when dimensioning heat exchangers.

Note 4 If the engine is made for operation with both HFO and MDO, the MDO consumption can be calculated according to the delta correction values below:

| <u>Load</u> | <u>delta</u> |
|-------------|--------------|
| 100% | + 3.5 g/kWh |
| 85% | + 1.5 g/kWh |
| 50% | - 1.0 g/kWh |
| 25% | - 2.0 g/kWh |

Note 5 Automatic (remote or local) starting air consumption (average) per start, at 20°C for a specific long start impulse (DE/AUX: 2...3 sec, CPP/FPP: 4...6 sec) which is the shortest time required for a safe start.

ME = Engine driving propeller, variable speed

AE = Auxiliary engine driving generator

DE = Diesel-Electric engine driving generator

Subject to revision without notice.

3.5 Wärtsilä 9L32

3.5.1 LFO optimized

| Engine speed Cylinder output | RPM kW/cyl | 720 560 | 750 580 | 720 560 | 750 580 | 750 580 | 750 580 |
|--|---------------|------------|------------|------------|------------|------------|------------|
| Engine output | kW | 5040 | 5220 | 5040 | 5220 | 5220 | 5220 |
| Mean effective pressure | MPa | 2.9 | 2.88 | 2.9 | 2.88 | 2.88 | 2.88 |
| Combustion air system (Note 1) | | | | | | | |
| Flow at 100% load | kg/s | 9.63 | 9.62 | 9.63 | 9.62 | 9.62 | 9.52 |
| Temperature at turbocharger intake, max. | °C | 45 | 45 | 45 | 45 | 45 | 45 |
| Air temperature after air cooler (TE 601) | °C | 55 | 55 | 55 | 55 | 55 | 55 |
| Exhaust gas system (Note 2) | | | | | | | |
| Flow at 100% load | kg/s | 9.45 | 9.81 | 9.45 | 9.81 | 9.81 | 9.8 |
| Flow at 85% load | kg/s | 8.46 | 8.91 | 8.46 | 8.91 | 8.55 | 8.5 |
| Flow at 75% load | kg/s | 7.65 | 8.1 | 7.65 | 8.1 | 8.01 | 7.4 |
| Flow at 50% load | kg/s | 5.49 | 5.85 | 5.49 | 5.85 | 6.21 | 5.0 |
| Temperature after turbocharger, 100% load (TE 517) | °C | 350 | 350 | 350 | 350 | 350 | 350 |
| Temperature after turbocharger, 85% load (TE 517) | °C | 305 | 295 | 305 | 295 | 315 | 330 |
| Temperature after turbocharger, 75% load (TE 517) | °C | 305 | 295 | 305 | 295 | 315 | 340 |
| Temperature after turbocharger, 50% load (TE 517) | °C | 300 | 290 | 300 | 290 | 300 | 353 |
| Backpressure, max. | kPa | 5.0 | 5.0 | 5.0 | 5.0 | 5.0 | 5.0 |
| Calculated pipe diameter for 35m/s | mm | 777 | 791 | 777 | 791 | 791 | 791 |
| Heat balance (Note 3) | | | | | | | |
| Jacket water, HT-circuit | kW | 675 | 711 | 675 | 711 | 675 | 665 |
| Charge air, HT-circuit | kW | 1152 | 1197 | 1152 | 1197 | 1197 | 1217 |
| Charge air, LT-circuit | kW | 648 | 756 | 648 | 756 | 720 | 734 |
| Lubricating oil, LT-circuit | kW | 612 | 639 | 612 | 639 | 612 | 597 |

| Engine speed Cylinder output | RPM kW/cyl | 720 560 | 750 580 | 720 560 | 750 580 | 750 580 | 750 580 |
|--|---------------|-----------------|-----------------|-----------------|-----------------|-----------------|-----------------|
| Radiation | kW | 162 | 162 | 162 | 162 | 162 | 165 |
| Fuel system (Note 4) | | | | | | | |
| Pressure before injection pumps (PT 101) | kPa | 700±50 | 700±50 | 700±50 | 700±50 | 700±50 | 700±50 |
| Engine driven pump capacity (MDF only) | m³/h | 5.4 | 5.6 | 5.4 | 5.6 | 5.6 | 5.6 |
| HFO viscosity before engine | cSt | 16...24 | 16...24 | 16...24 | 16...24 | 16...24 | 16...24 |
| HFO temperature before engine, max. (TE 101) | °C | 140 | 140 | 140 | 140 | 140 | 140 |
| MDF viscosity, min | cSt | 2.0 | 2.0 | 2.0 | 2.0 | 2.0 | 2.0 |
| MDF temperature before engine, max. (TE 101) | °C | 45 | 45 | 45 | 45 | 45 | 45 |
| Fuel consumption at 100% load, HFO | g/kWh | 0.0 | 0.0 | 0.0 | 0.0 | 0.0 | 0.0 |
| Fuel consumption at 85% load, HFO | g/kWh | 0.0 | 0.0 | 0.0 | 0.0 | 0.0 | 0.0 |
| Fuel consumption at 75% load, HFO | g/kWh | 0.0 | 0.0 | 0.0 | 0.0 | 0.0 | 0.0 |
| Fuel consumption at 50% load, HFO | g/kWh | 0.0 | 0.0 | 0.0 | 0.0 | 0.0 | 0.0 |
| Fuel consumption at 100% load, MDF | g/kWh | 183.1 | 184.7 | 184.5 | 186.0 | 184.7 | 185.6 |
| Fuel consumption at 85% load, MDF | g/kWh | 179.7 | 180.8 | 181.1 | 182.2 | 179.7 | 180.7 |
| Fuel consumption at 75% load, MDF | g/kWh | 179.9 | 180.7 | 181.3 | 182.1 | 179.1 | 180.1 |
| Fuel consumption at 50% load, MDF | g/kWh | 185.5 | 185.5 | 189.3 | 189.3 | 179.8 | 180.8 |
| Clean leak fuel quantity, MDF at 100% load | kg/h | 9.0 | 9.0 | 9.0 | 9.0 | 9.0 | 9.0 |
| Clean leak fuel quantity, HFO at 100% load | kg/h | | | | | | |
| Lubricating oil system | | | | | | | |
| Pressure before bearings, nom. (PT 201) | kPa | 500 | 500 | 500 | 500 | 500 | 500 |
| Suction ability main pump, including pipe loss, max. | kPa | 30 | 30 | 30 | 30 | 30 | 30 |
| Priming pressure, nom. (PT 201) | kPa | 50 | 50 | 50 | 50 | 50 | 50 |
| Suction ability priming pump, incl. pipe loss, max. | kPa | 30 | 30 | 30 | 30 | 30 | 30 |
| Temperature before bearings, nom. (TE 201) | °C | 63 | 63 | 63 | 63 | 63 | 63 |
| Temperature after engine, approx. | °C | 79 | 79 | 79 | 79 | 79 | 79 |
| Pump capacity (main), engine driven | m³/h | 108 | 112 | 108 | 112 | 112 | 112 |
| Pump capacity (main), stand-by | m³/h | 96 | 100 | 96 | 100 | 100 | 100 |
| Priming pump capacity, 50Hz/60Hz | m³/h | 21.6 / 25.9 | 21.6 / 25.9 | 21.6 / 25.9 | 21.6 / 25.9 | 21.6 / 25.9 | 21.6 / 25.9 |
| Oil volume, wet sump, nom. | m³ | 2.3 | 2.3 | 2.3 | 2.3 | 2.3 | 2.3 |
| Oil volume in separate system oil tank, nom. | m³ | 6.8 | 7.0 | 6.8 | 7.0 | 7.0 | 7.0 |
| Oil consumption (100% load), approx. | g/kWh | 0.35 | 0.35 | 0.35 | 0.35 | 0.35 | 0.35 |
| Crankcase ventilation flow rate at full load | l/min | 2060 | 2060 | 2060 | 2060 | 2060 | 2060 |
| Crankcase ventilation backpressure, max. | kPa | 0.1 | 0.1 | 0.1 | 0.1 | 0.1 | 0.1 |
| Oil volume in turning device | liters | 4.2 | 4.2 | 4.2 | 4.2 | 4.2 | 4.2 |
| Oil volume in speed governor | liters | 1.9 | 1.9 | 1.9 | 1.9 | 1.9 | 1.9 |
| Cooling water system | | | | | | | |
| High temperature cooling water system | | | | | | | |
| Pressure at engine, after pump, nom. (PT 401) | kPa | 250 + static | 250 + static | 250 + static | 250 + static | 250 + static | 250 + static |

| Engine speed Cylinder output | RPM kW/cyl | 720 560 | 750 580 | 720 560 | 750 580 | 750 580 | 750 580 |
|---|-------------------|--------------|--------------|--------------|--------------|--------------|--------------|
| Pressure at engine, after pump, max. (PT 401) | kPa | 530 | 530 | 530 | 530 | 530 | 530 |
| Temperature before cylinders, approx. (TE 401) | °C | 77 | 77 | 77 | 77 | 77 | 77 |
| HT-water out from engine, nom (TE402) (single stage CAC) | °C | 96 | 96 | 96 | 96 | 96 | 96 |
| HT-water out from engine, nom (TE432) (two stage CAC) | °C | 96 | 96 | 96 | 96 | 96 | 96 |
| Capacity of engine driven pump, nom. | m ³ /h | 85 | 85 | 85 | 85 | 85 | 85 |
| Pressure drop over engine, total (single stage CAC) | kPa | 100 | 100 | 100 | 100 | 100 | 100 |
| Pressure drop over engine, total (two stage CAC) | kPa | 150 | 150 | 150 | 150 | 150 | 150 |
| Pressure drop in external system, max. | kPa | 100 | 100 | 100 | 100 | 100 | 100 |
| Pressure from expansion tank | kPa | 70...150 | 70...150 | 70...150 | 70...150 | 70...150 | 70...150 |
| Water volume in engine | m ³ | 0.56 | 0.56 | 0.56 | 0.56 | 0.56 | 0.56 |
| Low temperature cooling water system | | | | | | | |
| Pressure at engine, after pump, nom. (PT 451) | kPa | 250 + static | 250 + static | 250 + static | 250 + static | 250 + static | 250 + static |
| Pressure at engine, after pump, max. (PT 451) | kPa | 530 | 530 | 530 | 530 | 530 | 530 |
| Temperature before engine (TE 451) | °C | 25 ... 38 | 25 ... 38 | 25 ... 38 | 25 ... 38 | 25 ... 38 | 25 ... 38 |
| Capacity of engine driven pump, nom. | m ³ /h | 85 | 85 | 85 | 85 | 85 | 85 |
| Pressure drop over charge air cooler | kPa | 35 | 35 | 35 | 35 | 35 | 35 |
| Pressure drop over oil cooler | kPa | 30 | 30 | 30 | 30 | 30 | 30 |
| Pressure drop in external system, max. | kPa | 100 | 100 | 100 | 100 | 100 | 100 |
| Pressure from expansion tank | kPa | 70 ... 150 | 70 ... 150 | 70 ... 150 | 70 ... 150 | 70 ... 150 | 70 ... 150 |
| Starting air system (Note 5) | | | | | | | |
| Pressure, nom. | kPa | 3000 | 3000 | 3000 | 3000 | 3000 | 3000 |
| Pressure at engine during start, min. (20°C) | kPa | 1600 | 1600 | 1600 | 1600 | 1600 | 1600 |
| Pressure, max. | kPa | 3000 | 3000 | 3000 | 3000 | 3000 | 3000 |
| Low pressure limit in air vessels (alarm limit) | kPa | 1600 | 1600 | 1600 | 1600 | 1600 | 1600 |
| Air consumption per start | Nm ³ | 2.7 | 2.7 | 2.7 | 2.7 | - | - |
| Air consumption per start without propeller shaft engaged | Nm ³ | - | - | - | - | 2.7 | - |
| Air consumption with automatic start and slowturning | Nm ³ | - | - | - | - | - | - |
| Air consumption per start with propeller shaft engaged | Nm ³ | - | - | - | - | 4.3 | - |
| Air consumption with automatic start and high inertia slowturning | Nm ³ | - | - | - | - | - | - |
| Air assist consumption (for engines with 580 kW/cyl) | Nm ³ | 1 | 1 | 1 | 1 | 1 | 1 |

Notes:

- Note 1 At ISO 15550 conditions (ambient air temperature 25°C, LT-water 25°C) and 100% load. Flow tolerance 5%.
- Note 2 At ISO 15550 conditions (ambient air temperature 25°C, LT-water 25°C). Flow tolerance 5% and temperature tolerance 10°C.
- Note 3 At ISO 15550 conditions (ambient air temperature 25°C, LT-water 25°C) and 100% load. Tolerance for cooling water heat 10%, tolerance for radiation heat 30%. Fouling factors and a margin to be taken into account when dimensioning heat exchangers.

Note 4 If the engine is made for operation with both HFO and MDO, the MDO consumption can be calculated according to the delta correction values below:

| <u>Load</u> | <u>delta</u> |
|-------------|--------------|
| 100% | + 3.5 g/kWh |
| 85% | + 1.5 g/kWh |
| 50% | - 1.0 g/kWh |
| 25% | - 2.0 g/kWh |

Note 5 Automatic (remote or local) starting air consumption (average) per start, at 20°C for a specific long start impulse (DE/AUX: 2...3 sec, CPP/FPP: 4...6 sec) which is the shortest time required for a safe start.

ME = Engine driving propeller, variable speed

AE = Auxiliary engine driving generator

DE = Diesel-Electric engine driving generator

Subject to revision without notice.

3.5.2 HFO optimized

| Engine speed Cylinder output | RPM kW/cyl | 720 560 | 750 580 | 720 560 | 750 580 | 750 580 | 750 580 |
|--|---------------|------------|------------|------------|------------|------------|------------|
| Engine output | kW | 5040 | 5220 | 5040 | 5220 | 5220 | 5220 |
| Mean effective pressure | MPa | 2.9 | 2.88 | 2.9 | 2.88 | 2.88 | 2.88 |
| Combustion air system (Note 1) | | | | | | | |
| Flow at 100% load | kg/s | 9.63 | 9.62 | 9.63 | 9.62 | 9.62 | 9.52 |
| Temperature at turbocharger intake, max. | °C | 45 | 45 | 45 | 45 | 45 | 45 |
| Air temperature after air cooler (TE 601) | °C | 55 | 55 | 55 | 55 | 55 | 55 |
| Exhaust gas system (Note 2) | | | | | | | |
| Flow at 100% load | kg/s | 9.45 | 9.81 | 9.45 | 9.81 | 9.81 | 9.8 |
| Flow at 85% load | kg/s | 8.46 | 8.91 | 8.46 | 8.91 | 8.55 | 8.5 |
| Flow at 75% load | kg/s | 7.65 | 8.1 | 7.65 | 8.1 | 8.01 | 7.4 |
| Flow at 50% load | kg/s | 5.49 | 5.85 | 5.49 | 5.85 | 6.21 | 5.0 |
| Temperature after turbocharger, 100% load (TE 517) | °C | 350 | 350 | 350 | 350 | 350 | 350 |
| Temperature after turbocharger, 85% load (TE 517) | °C | 305 | 295 | 305 | 295 | 315 | 330 |
| Temperature after turbocharger, 75% load (TE 517) | °C | 305 | 295 | 305 | 295 | 315 | 340 |
| Temperature after turbocharger, 50% load (TE 517) | °C | 300 | 290 | 300 | 290 | 300 | 353 |
| Backpressure, max. | kPa | 5.0 | 5.0 | 5.0 | 5.0 | 5.0 | 5.0 |
| Calculated pipe diameter for 35m/s | mm | 777 | 791 | 777 | 791 | 791 | 791 |
| Heat balance (Note 3) | | | | | | | |
| Jacket water, HT-circuit | kW | 675 | 711 | 675 | 711 | 675 | 665 |
| Charge air, HT-circuit | kW | 1152 | 1197 | 1152 | 1197 | 1197 | 1217 |
| Charge air, LT-circuit | kW | 648 | 756 | 648 | 756 | 720 | 734 |
| Lubricating oil, LT-circuit | kW | 612 | 639 | 612 | 639 | 612 | 597 |
| Radiation | kW | 162 | 162 | 162 | 162 | 162 | 165 |

| Engine speed Cylinder output | RPM kW/cyl | 720 560 | 750 580 | 720 560 | 750 580 | 750 580 | 750 580 |
|--|-------------------|-----------------|-----------------|-----------------|-----------------|-----------------|-----------------|
| Fuel system (Note 4) | | | | | | | |
| Pressure before injection pumps (PT 101) | kPa | 700±50 | 700±50 | 700±50 | 700±50 | 700±50 | 700±50 |
| Engine driven pump capacity (MDF only) | m ³ /h | 5.4 | 5.6 | 5.4 | 5.6 | 5.6 | 5.6 |
| HFO viscosity before engine | cSt | 16...24 | 16...24 | 16...24 | 16...24 | 16...24 | 16...24 |
| HFO temperature before engine, max. (TE 101) | °C | 140 | 140 | 140 | 140 | 140 | 140 |
| MDF viscosity, min | cSt | 2.0 | 2.0 | 2.0 | 2.0 | 2.0 | 2.0 |
| MDF temperature before engine, max. (TE 101) | °C | 45 | 45 | 45 | 45 | 45 | 45 |
| Fuel consumption at 100% load, HFO | g/kWh | 181.2 | 182.8 | 181.8 | 183.3 | 182.8 | 185.8 |
| Fuel consumption at 85% load, HFO | g/kWh | 180.5 | 181.5 | 181.1 | 182.2 | 179.9 | 181.4 |
| Fuel consumption at 75% load, HFO | g/kWh | 181.2 | 182.0 | 181.9 | 182.7 | 179.4 | 181.0 |
| Fuel consumption at 50% load, HFO | g/kWh | 187.7 | 187.7 | 192.3 | 192.3 | 181.7 | 183.6 |
| Fuel consumption at 100% load, MDF | g/kWh | 184.6 | 186.1 | 185.1 | 186.7 | 186.1 | 189.1 |
| Fuel consumption at 85% load, MDF | g/kWh | 181.9 | 183.0 | 182.6 | 183.6 | 181.3 | 182.9 |
| Fuel consumption at 75% load, MDF | g/kWh | 181.2 | 182.0 | 181.9 | 182.7 | 179.4 | 181.0 |
| Fuel consumption at 50% load, MDF | g/kWh | 186.8 | 186.8 | 191.3 | 191.3 | 180.8 | 182.7 |
| Clean leak fuel quantity, MDF at 100% load | kg/h | 9.0 | 9.0 | 9.0 | 9.0 | 9.0 | 9.0 |
| Clean leak fuel quantity, HFO at 100% load | kg/h | 1.8 | 1.8 | 1.8 | 1.8 | 1.8 | 1.8 |
| Lubricating oil system | | | | | | | |
| Pressure before bearings, nom. (PT 201) | kPa | 500 | 500 | 500 | 500 | 500 | 500 |
| Suction ability main pump, including pipe loss, max. | kPa | 30 | 30 | 30 | 30 | 30 | 30 |
| Priming pressure, nom. (PT 201) | kPa | 50 | 50 | 50 | 50 | 50 | 50 |
| Suction ability priming pump, incl. pipe loss, max. | kPa | 30 | 30 | 30 | 30 | 30 | 30 |
| Temperature before bearings, nom. (TE 201) | °C | 63 | 63 | 63 | 63 | 63 | 63 |
| Temperature after engine, approx. | °C | 79 | 79 | 79 | 79 | 79 | 79 |
| Pump capacity (main), engine driven | m ³ /h | 108 | 112 | 108 | 112 | 112 | 112 |
| Pump capacity (main), stand-by | m ³ /h | 96 | 100 | 96 | 100 | 100 | 100 |
| Priming pump capacity, 50Hz/60Hz | m ³ /h | 21.6 / 25.9 | 21.6 / 25.9 | 21.6 / 25.9 | 21.6 / 25.9 | 21.6 / 25.9 | 21.6 / 25.9 |
| Oil volume, wet sump, nom. | m ³ | 2.3 | 2.3 | 2.3 | 2.3 | 2.3 | 2.3 |
| Oil volume in separate system oil tank, nom. | m ³ | 6.8 | 7.0 | 6.8 | 7.0 | 7.0 | 7.0 |
| Oil consumption (100% load), approx. | g/kWh | 0.35 | 0.35 | 0.35 | 0.35 | 0.35 | 0.35 |
| Crankcase ventilation flow rate at full load | l/min | 2060 | 2060 | 2060 | 2060 | 2060 | 2060 |
| Crankcase ventilation backpressure, max. | kPa | 0.1 | 0.1 | 0.1 | 0.1 | 0.1 | 0.1 |
| Oil volume in turning device | liters | 4.2 | 4.2 | 4.2 | 4.2 | 4.2 | 4.2 |
| Oil volume in speed governor | liters | 1.9 | 1.9 | 1.9 | 1.9 | 1.9 | 1.9 |
| Cooling water system | | | | | | | |
| High temperature cooling water system | | | | | | | |
| Pressure at engine, after pump, nom. (PT 401) | kPa | 250 + static | 250 + static | 250 + static | 250 + static | 250 + static | 250 + static |
| Pressure at engine, after pump, max. (PT 401) | kPa | 530 | 530 | 530 | 530 | 530 | 530 |

| Engine speed Cylinder output | RPM kW/cyl | 720 560 | 750 580 | 720 560 | 750 580 | 750 580 | 750 580 |
|---|-------------------|--------------|--------------|--------------|--------------|--------------|--------------|
| Temperature before cylinders, approx. (TE 401) | °C | 77 | 77 | 77 | 77 | 77 | 77 |
| HT-water out from engine, nom (TE402) (single stage CAC) | °C | 96 | 96 | 96 | 96 | 96 | 96 |
| HT-water out from engine, nom (TE432) (two stage CAC) | °C | 96 | 96 | 96 | 96 | 96 | 96 |
| Capacity of engine driven pump, nom. | m ³ /h | 85 | 85 | 85 | 85 | 85 | 85 |
| Pressure drop over engine, total (single stage CAC) | kPa | 100 | 100 | 100 | 100 | 100 | 100 |
| Pressure drop over engine, total (two stage CAC) | kPa | 150 | 150 | 150 | 150 | 150 | 150 |
| Pressure drop in external system, max. | kPa | 100 | 100 | 100 | 100 | 100 | 100 |
| Pressure from expansion tank | kPa | 70...150 | 70...150 | 70...150 | 70...150 | 70...150 | 70...150 |
| Water volume in engine | m ³ | 0.56 | 0.56 | 0.56 | 0.56 | 0.56 | 0.56 |
| Low temperature cooling water system | | | | | | | |
| Pressure at engine, after pump, nom. (PT 451) | kPa | 250 + static | 250 + static | 250 + static | 250 + static | 250 + static | 250 + static |
| Pressure at engine, after pump, max. (PT 451) | kPa | 530 | 530 | 530 | 530 | 530 | 530 |
| Temperature before engine (TE 451) | °C | 25 ... 38 | 25 ... 38 | 25 ... 38 | 25 ... 38 | 25 ... 38 | 25 ... 38 |
| Capacity of engine driven pump, nom. | m ³ /h | 85 | 85 | 85 | 85 | 85 | 85 |
| Pressure drop over charge air cooler | kPa | 35 | 35 | 35 | 35 | 35 | 35 |
| Pressure drop over oil cooler | kPa | 30 | 30 | 30 | 30 | 30 | 30 |
| Pressure drop in external system, max. | kPa | 100 | 100 | 100 | 100 | 100 | 100 |
| Pressure from expansion tank | kPa | 70 ... 150 | 70 ... 150 | 70 ... 150 | 70 ... 150 | 70 ... 150 | 70 ... 150 |
| Starting air system (Note 5) | | | | | | | |
| Pressure, nom. | kPa | 3000 | 3000 | 3000 | 3000 | 3000 | 3000 |
| Pressure at engine during start, min. (20°C) | kPa | 1600 | 1600 | 1600 | 1600 | 1600 | 1600 |
| Pressure, max. | kPa | 3000 | 3000 | 3000 | 3000 | 3000 | 3000 |
| Low pressure limit in air vessels (alarm limit) | kPa | 1600 | 1600 | 1600 | 1600 | 1600 | 1600 |
| Air consumption per start | Nm ³ | 2.7 | 2.7 | 2.7 | 2.7 | - | |
| Air consumption per start without propeller shaft engaged | Nm ³ | - | - | - | - | 2.7 | |
| Air consumption with automatic start and slowturning | Nm ³ | - | - | - | - | - | - |
| Air consumption per start with propeller shaft engaged | Nm ³ | - | - | - | - | 4.3 | |
| Air consumption with automatic start and high inertia slowturning | Nm ³ | - | - | - | - | - | - |
| Air assist consumption (for engines with 580 kW/cyl) | Nm ³ | 1 | 1 | 1 | 1 | 1 | 1 |

Notes:

- Note 1 At ISO 15550 conditions (ambient air temperature 25°C, LT-water 25°C) and 100% load. Flow tolerance 5%.
- Note 2 At ISO 15550 conditions (ambient air temperature 25°C, LT-water 25°C). Flow tolerance 5% and temperature tolerance 10°C.
- Note 3 At ISO 15550 conditions (ambient air temperature 25°C, LT-water 25°C) and 100% load. Tolerance for cooling water heat 10%, tolerance for radiation heat 30%. Fouling factors and a margin to be taken into account when dimensioning heat exchangers.

Note 4 If the engine is made for operation with both HFO and MDO, the MDO consumption can be calculated according to the delta correction values below:

| <u>Load</u> | <u>delta</u> |
|-------------|--------------|
| 100% | + 3.5 g/kWh |
| 85% | + 1.5 g/kWh |
| 50% | - 1.0 g/kWh |
| 25% | - 2.0 g/kWh |

Note 5 Automatic (remote or local) starting air consumption (average) per start, at 20°C for a specific long start impulse (DE/AUX: 2...3 sec, CPP/FPP: 4...6 sec) which is the shortest time required for a safe start.

ME = Engine driving propeller, variable speed

AE = Auxiliary engine driving generator

DE = Diesel-Electric engine driving generator

Subject to revision without notice.

3.5.3 LFO with SCR

| Wärtsilä 9L32 | | DE SCR, LFO | DE SCR, LFO | AE SCR, LFO | AE SCR, LFO | ME SCR, LFO | SCR, LFO |
|--|--------|-------------|-------------|-------------|-------------|-------------|----------|
| Engine speed | RPM | 720 | 750 | 720 | 750 | 750 | 750 |
| Cylinder output | kW/cyl | 560 | 580 | 560 | 580 | 580 | 580 |
| Engine output | kW | 5040 | 5220 | 5040 | 5220 | 5220 | 5220 |
| Mean effective pressure | MPa | 2.9 | 2.88 | 2.9 | 2.88 | 2.88 | 2.88 |
| Combustion air system (Note 1) | | | | | | | |
| Flow at 100% load | kg/s | 9.63 | 9.62 | 9.63 | 9.62 | 9.62 | 9.52 |
| Temperature at turbocharger intake, max. | °C | 45 | 45 | 45 | 45 | 45 | 45 |
| Air temperature after air cooler (TE 601) | °C | 55 | 55 | 55 | 55 | 55 | 55 |
| Exhaust gas system (Note 2) | | | | | | | |
| Flow at 100% load | kg/s | 9.45 | 9.81 | 9.45 | 9.81 | 9.81 | |
| Flow at 85% load | kg/s | 8.19 | 8.82 | 8.19 | 8.82 | 8.46 | |
| Flow at 75% load | kg/s | 7.47 | 7.65 | 7.47 | 7.65 | 7.92 | |
| Flow at 50% load | kg/s | 5.04 | 5.22 | 5.04 | 5.22 | 5.94 | |
| Temperature after turbocharger, 100% load (TE 517) | °C | 350 | 350 | 350 | 350 | 350 | 0 |
| Temperature after turbocharger, 85% load (TE 517) | °C | 320 | 320 | 320 | 320 | 320 | 0 |
| Temperature after turbocharger, 75% load (TE 517) | °C | 320 | 320 | 320 | 320 | 320 | 0 |
| Temperature after turbocharger, 50% load (TE 517) | °C | 320 | 320 | 320 | 320 | 320 | 0 |
| Backpressure, max. | kPa | 5.0 | 5.0 | 5.0 | 5.0 | 5.0 | 5.0 |
| Calculated pipe diameter for 35m/s | mm | 777 | 791 | 777 | 791 | 791 | 0 |
| Heat balance (Note 3) | | | | | | | |
| Jacket water, HT-circuit | kW | 675 | 711 | 675 | 711 | 675 | 0 |
| Charge air, HT-circuit | kW | 1152 | 1197 | 1152 | 1197 | 1197 | 0 |
| Charge air, LT-circuit | kW | 648 | 756 | 648 | 756 | 720 | 0 |
| Lubricating oil, LT-circuit | kW | 612 | 639 | 612 | 639 | 612 | 0 |

| Wärtsilä 9L32 | | DE SCR, LFO | DE SCR, LFO | AE SCR, LFO | AE SCR, LFO | ME SCR, LFO | SCR, LFO |
|---|---------------|-------------------|-------------------|-------------------|-------------------|-------------------|----------------|
| Engine speed Cylinder output | RPM kW/cyl | 720 560 | 750 580 | 720 560 | 750 580 | 750 580 | 750 580 |
| Radiation | kW | 162 | 162 | 162 | 162 | 162 | 0 |
| Fuel system (Note 4) | | | | | | | |
| Pressure before injection pumps (PT 101) | kPa | 700±50 | 700±50 | 700±50 | 700±50 | 700±50 | 700±50 |
| Engine driven pump capacity (MDF only) | m³/h | 5.4 | 5.6 | 5.4 | 5.6 | 5.6 | 5.6 |
| Fuel flow to engine (without engine driven pump), approx. | m³/h | 5.1 | 5.3 | 5.1 | 5.4 | 5.3 | 5.4 |
| HFO viscosity before engine | cSt | 16...24 | 16...24 | 16...24 | 16...24 | 16...24 | 16...24 |
| HFO temperature before engine, max. (TE 101) | °C | 140 | 140 | 140 | 140 | 140 | 140 |
| MDF viscosity, min | cSt | 2.0 | 2.0 | 2.0 | 2.0 | 2.0 | 2.0 |
| MDF temperature before engine, max. (TE 101) | °C | 45 | 45 | 45 | 45 | 45 | 45 |
| Fuel consumption at 100% load, HFO | g/kWh | - | - | - | - | - | - |
| Fuel consumption at 85% load, HFO | g/kWh | - | - | - | - | - | - |
| Fuel consumption at 75% load, HFO | g/kWh | - | - | - | - | - | - |
| Fuel consumption at 50% load, HFO | g/kWh | - | - | - | - | - | - |
| Fuel consumption at 100% load, MDF | g/kWh | 183.1 | 184.7 | 184.5 | 186.0 | 184.7 | 185.6 |
| Fuel consumption at 85% load, MDF | g/kWh | 180.9 | 181.9 | 182.3 | 183.3 | 181.0 | 181.9 |
| Fuel consumption at 75% load, MDF | g/kWh | 181.0 | 181.8 | 182.5 | 183.2 | 180.6 | 181.5 |
| Fuel consumption at 50% load, MDF | g/kWh | 189.2 | 189.2 | 190.3 | 190.3 | 181.9 | 182.9 |
| Clean leak fuel quantity, MDF at 100% load | kg/h | 9.0 | 9.0 | 9.0 | 9.0 | 9.0 | 9.0 |
| Clean leak fuel quantity, HFO at 100% load | kg/h | 1.8 | 1.8 | 1.8 | 1.8 | 1.8 | 1.8 |
| Lubricating oil system | | | | | | | |
| Pressure before bearings, nom. (PT 201) | kPa | 500 | 500 | 500 | 500 | 500 | 500 |
| Suction ability main pump, including pipe loss, max. | kPa | 30 | 30 | 30 | 30 | 30 | 30 |
| Priming pressure, nom. (PT 201) | kPa | 50 | 50 | 50 | 50 | 50 | 50 |
| Suction ability priming pump, incl. pipe loss, max. | kPa | 30 | 30 | 30 | 30 | 30 | 30 |
| Temperature before bearings, nom. (TE 201) | °C | 63 | 63 | 63 | 63 | 63 | 63 |
| Temperature after engine, approx. | °C | 79 | 79 | 79 | 79 | 79 | 79 |
| Pump capacity (main), engine driven | m³/h | 108 | 112 | 108 | 112 | 112 | 112 |
| Pump capacity (main), stand-by | m³/h | 96 | 100 | 96 | 100 | 100 | 100 |
| Priming pump capacity, 50Hz/60Hz | m³/h | 21.6 / 25.9 | 21.6 / 25.9 | 21.6 / 25.9 | 21.6 / 25.9 | 21.6 / 25.9 | 21.6 / 25.9 |
| Oil volume, wet sump, nom. | m³ | 2.3 | 2.3 | 2.3 | 2.3 | 2.3 | 2.3 |
| Oil volume in separate system oil tank, nom. | m³ | 6.8 | 7.0 | 6.8 | 7.0 | 7.0 | 7.0 |
| Oil consumption (100% load), approx. | g/kWh | 0.35 | 0.35 | 0.35 | 0.35 | 0.35 | 0.35 |
| Crankcase ventilation flow rate at full load | l/min | 2060 | 2060 | 2060 | 2060 | 2060 | 2060 |
| Crankcase ventilation backpressure, max. | kPa | 0.1 | 0.1 | 0.1 | 0.1 | 0.1 | 0.1 |
| Oil volume in turning device | liters | 4.2 | 4.2 | 4.2 | 4.2 | 4.2 | 4.2 |
| Oil volume in speed governor | liters | 1.9 | 1.9 | 1.9 | 1.9 | 1.9 | 1.9 |
| Cooling water system | | | | | | | |

| Wärtsilä 9L32 | | DE SCR, LFO | DE SCR, LFO | AE SCR, LFO | AE SCR, LFO | ME SCR, LFO | SCR, LFO |
|---|-------------------|-------------------|-------------------|-------------------|-------------------|-------------------|-----------------|
| Engine speed Cylinder output | RPM kW/cyl | 720 560 | 750 580 | 720 560 | 750 580 | 750 580 | 750 580 |
| High temperature cooling water system | | | | | | | |
| Pressure at engine, after pump, nom. (PT 401) | kPa | 250 + static | 250 + static | 250 + static | 250 + static | 250 + static | 250 + static |
| Pressure at engine, after pump, max. (PT 401) | kPa | 530 | 530 | 530 | 530 | 530 | 530 |
| Temperature before cylinders, approx. (TE 401) | °C | 77 | 77 | 77 | 77 | 77 | 77 |
| HT-water out from engine, nom (TE402) (single stage CAC) | °C | 96 | 96 | 96 | 96 | 96 | 96 |
| HT-water out from engine, nom (TE432) (two stage CAC) | °C | 96 | 96 | 96 | 96 | 96 | 96 |
| Capacity of engine driven pump, nom. | m ³ /h | 85 | 85 | 85 | 85 | 85 | 85 |
| Pressure drop over engine, total (single stage CAC) | kPa | 100 | 100 | 100 | 100 | 100 | 100 |
| Pressure drop over engine, total (two stage CAC) | kPa | 150 | 150 | 150 | 150 | 150 | 150 |
| Pressure drop in external system, max. | kPa | 100 | 100 | 100 | 100 | 100 | 100 |
| Pressure from expansion tank | kPa | 70...150 | 70...150 | 70...150 | 70...150 | 70...150 | 70...150 |
| Water volume in engine | m ³ | 0.56 | 0.56 | 0.56 | 0.56 | 0.56 | 0.56 |
| Low temperature cooling water system | | | | | | | |
| Pressure at engine, after pump, nom. (PT 451) | kPa | 250 + static | 250 + static | 250 + static | 250 + static | 250 + static | 250 + static |
| Pressure at engine, after pump, max. (PT 451) | kPa | 530 | 530 | 530 | 530 | 530 | 530 |
| Temperature before engine (TE 451) | °C | 25 ... 38 | 25 ... 38 | 25 ... 38 | 25 ... 38 | 25 ... 38 | 25 ... 38 |
| Capacity of engine driven pump, nom. | m ³ /h | 85 | 85 | 85 | 85 | 85 | 85 |
| Pressure drop over charge air cooler | kPa | 35 | 35 | 35 | 35 | 35 | 35 |
| Pressure drop over oil cooler | kPa | 30 | 30 | 30 | 30 | 30 | 30 |
| Pressure drop in external system, max. | kPa | 100 | 100 | 100 | 100 | 100 | 100 |
| Pressure from expansion tank | kPa | 70 ... 150 | 70 ... 150 | 70 ... 150 | 70 ... 150 | 70 ... 150 | 70 ... 150 |
| Starting air system (Note 5) | | | | | | | |
| Pressure, nom. | kPa | 3000 | 3000 | 3000 | 3000 | 3000 | 3000 |
| Pressure at engine during start, min. (20°C) | kPa | 1600 | 1600 | 1600 | 1600 | 1600 | 1600 |
| Pressure, max. | kPa | 3000 | 3000 | 3000 | 3000 | 3000 | 3000 |
| Low pressure limit in air vessels (alarm limit) | kPa | 1600 | 1600 | 1600 | 1600 | 1600 | 1600 |
| Air consumption per start | Nm ³ | 2.7 | 2.7 | 2.7 | 2.7 | - | |
| Air consumption per start without propeller shaft engaged | Nm ³ | - | - | - | - | 2.7 | |
| Air consumption with automatic start and slowturning | Nm ³ | - | - | - | - | - | - |
| Air consumption per start with propeller shaft engaged | Nm ³ | - | - | - | - | 4.3 | |
| Air consumption with automatic start and high inertia slowturning | Nm ³ | - | - | - | - | - | - |
| Air assist consumption (for engines with 580 kW/cyl) | Nm ³ | 1 | 1 | 1 | 1 | 1 | 1 |

Notes:

Note 1 At ISO 15550 conditions (ambient air temperature 25°C, LT-water 25°C) and 100% load. Flow tolerance 5%.

- Note 2 At ISO 15550 conditions (ambient air temperature 25°C, LT-water 25°C). Flow tolerance 5% and temperature tolerance 10°C.
- Note 3 At ISO 15550 conditions (ambient air temperature 25°C, LT-water 25°C) and 100% load. Tolerance for cooling water heat 10%, tolerance for radiation heat 30%. Fouling factors and a margin to be taken into account when dimensioning heat exchangers.
- Note 4 If the engine is made for operation with both HFO and MDO, the MDO consumption can be calculated according to the delta correction values below:

| <u>Load</u> | <u>delta</u> |
|-------------|--------------|
| 100% | + 3.5 g/kWh |
| 85% | + 1.5 g/kWh |
| 50% | - 1.0 g/kWh |
| 25% | - 2.0 g/kWh |

- Note 5 Automatic (remote or local) starting air consumption (average) per start, at 20°C for a specific long start impulse (DE/AUX: 2...3 sec, CPP/FPP: 4...6 sec) which is the shortest time required for a safe start.

ME = Engine driving propeller, variable speed

AE = Auxiliary engine driving generator

DE = Diesel-Electric engine driving generator

Subject to revision without notice.

3.5.4 HFO with SCR

| Wärtsilä 9L32 | | DE SCR, HFO | DE SCR, HFO | AE SCR, HFO | AE SCR, HFO | ME SCR, HFO | SCR, HFO |
|--|--------|-------------|-------------|-------------|-------------|-------------|----------|
| Engine speed | RPM | 720 | 750 | 720 | 750 | 750 | 750 |
| Cylinder output | kW/cyl | 560 | 580 | 560 | 580 | 580 | 580 |
| Engine output | kW | 5040 | 5220 | 5040 | 5220 | 5220 | 5220 |
| Mean effective pressure | MPa | 2.9 | 2.88 | 2.9 | 2.88 | 2.88 | 2.88 |
| Combustion air system (Note 1) | | | | | | | |
| Flow at 100% load | kg/s | 9.63 | 9.62 | 9.63 | 9.62 | 9.62 | 9.52 |
| Temperature at turbocharger intake, max. | °C | 45 | 45 | 45 | 45 | 45 | 45 |
| Air temperature after air cooler (TE 601) | °C | 55 | 55 | 55 | 55 | 55 | 55 |
| Exhaust gas system (Note 2) | | | | | | | |
| Flow at 100% load | kg/s | 9.45 | 9.81 | 9.45 | 9.81 | 9.81 | 9.8 |
| Flow at 85% load | kg/s | 7.92 | 8.1 | 7.92 | 8.1 | 8.19 | 8.3 |
| Flow at 75% load | kg/s | 7.11 | 7.38 | 7.11 | 7.38 | 7.56 | 7.4 |
| Flow at 50% load | kg/s | 4.86 | 5.04 | 4.86 | 5.04 | 5.67 | 5.6 |
| Temperature after turbocharger, 100% load (TE 517) | °C | 350 | 350 | 350 | 350 | 350 | 350 |
| Temperature after turbocharger, 85% load (TE 517) | °C | 340 | 340 | 340 | 340 | 340 | 340 |
| Temperature after turbocharger, 75% load (TE 517) | °C | 340 | 340 | 340 | 340 | 340 | 340 |
| Temperature after turbocharger, 50% load (TE 517) | °C | 340 | 340 | 340 | 340 | 340 | 340 |
| Backpressure, max. | kPa | 5.0 | 5.0 | 5.0 | 5.0 | 5.0 | 5.0 |
| Calculated pipe diameter for 35m/s | mm | 777 | 791 | 777 | 791 | 791 | 791 |
| Heat balance (Note 3) | | | | | | | |

| Wärtsilä 9L32 | | DE SCR, HFO | DE SCR, HFO | AE SCR, HFO | AE SCR, HFO | ME SCR, HFO | SCR, HFO |
|---|---------------|----------------------------|----------------------------|----------------------------|----------------------------|----------------------------|---------------------|
| Engine speed | RPM | 720 | 750 | 720 | 750 | 750 | 750 |
| Cylinder output | kW/cyl | 560 | 580 | 560 | 580 | 580 | 580 |
| Jacket water, HT-circuit | kW | 675 | 711 | 675 | 711 | 675 | 665 |
| Charge air, HT-circuit | kW | 1152 | 1197 | 1152 | 1197 | 1197 | 1217 |
| Charge air, LT-circuit | kW | 648 | 756 | 648 | 756 | 720 | 734 |
| Lubricating oil, LT-circuit | kW | 612 | 639 | 612 | 639 | 612 | 597 |
| Radiation | kW | 162 | 162 | 162 | 162 | 162 | 165 |
| Fuel system (Note 4) | | | | | | | |
| Pressure before injection pumps (PT 101) | kPa | 700±50 | 700±50 | 700±50 | 700±50 | 700±50 | 700±50 |
| Engine driven pump capacity (MDF only) | m³/h | 5.4 | 5.6 | 5.4 | 5.6 | 5.6 | 5.6 |
| Fuel flow to engine (without engine driven pump), approx. | m³/h | 5.1 | 5.3 | 5.1 | 5.3 | 5.3 | 5.4 |
| HFO viscosity before engine | cSt | 16...24 | 16...24 | 16...24 | 16...24 | 16...24 | 16...24 |
| HFO temperature before engine, max. (TE 101) | °C | 140 | 140 | 140 | 140 | 140 | 140 |
| MDF viscosity, min | cSt | 2.0 | 2.0 | 2.0 | 2.0 | 2.0 | 2.0 |
| MDF temperature before engine, max. (TE 101) | °C | 45 | 45 | 45 | 45 | 45 | 45 |
| Fuel consumption at 100% load, HFO | g/kWh | 182.6 | 184.1 | 183.1 | 184.7 | 183.9 | 187.0 |
| Fuel consumption at 85% load, HFO | g/kWh | 183.0 | 184.1 | 183.7 | 184.8 | 183.0 | 184.5 |
| Fuel consumption at 75% load, HFO | g/kWh | 183.3 | 184.1 | 184.0 | 184.8 | 182.5 | 184.1 |
| Fuel consumption at 50% load, HFO | g/kWh | 189.6 | 189.6 | 194.2 | 194.2 | 184.2 | 185.5 |
| Fuel consumption at 100% load, MDF | g/kWh | - | - | - | - | - | - |
| Fuel consumption at 85% load, MDF | g/kWh | - | - | - | - | - | - |
| Fuel consumption at 75% load, MDF | g/kWh | - | - | - | - | - | - |
| Fuel consumption at 50% load, MDF | g/kWh | - | - | - | - | - | - |
| Clean leak fuel quantity, MDF at 100% load | kg/h | 9.0 | 9.0 | 9.0 | 9.0 | 9.0 | 9.0 |
| Clean leak fuel quantity, HFO at 100% load | kg/h | 1.8 | 1.8 | 1.8 | 1.8 | 1.8 | 1.8 |
| Lubricating oil system | | | | | | | |
| Pressure before bearings, nom. (PT 201) | kPa | 500 | 500 | 500 | 500 | 500 | 500 |
| Suction ability main pump, including pipe loss, max. | kPa | 30 | 30 | 30 | 30 | 30 | 30 |
| Priming pressure, nom. (PT 201) | kPa | 50 | 50 | 50 | 50 | 50 | 50 |
| Suction ability priming pump, incl. pipe loss, max. | kPa | 30 | 30 | 30 | 30 | 30 | 30 |
| Temperature before bearings, nom. (TE 201) | °C | 63 | 63 | 63 | 63 | 63 | 63 |
| Temperature after engine, approx. | °C | 79 | 79 | 79 | 79 | 79 | 79 |
| Pump capacity (main), engine driven | m³/h | 108 | 112 | 108 | 112 | 112 | 112 |
| Pump capacity (main), stand-by | m³/h | 96 | 100 | 96 | 100 | 100 | 100 |
| Priming pump capacity, 50Hz/60Hz | m³/h | 21.6 / 25.9 | 21.6 / 25.9 | 21.6 / 25.9 | 21.6 / 25.9 | 21.6 / 25.9 | 21.6 / 25.9 |
| Oil volume, wet sump, nom. | m³ | 2.3 | 2.3 | 2.3 | 2.3 | 2.3 | 2.3 |
| Oil volume in separate system oil tank, nom. | m³ | 6.8 | 7.0 | 6.8 | 7.0 | 7.0 | 7.0 |
| Oil consumption (100% load), approx. | g/kWh | 0.35 | 0.35 | 0.35 | 0.35 | 0.35 | 0.35 |
| Crankcase ventilation flow rate at full load | l/min | 2060 | 2060 | 2060 | 2060 | 2060 | 2060 |
| Crankcase ventilation backpressure, max. | kPa | 0.1 | 0.1 | 0.1 | 0.1 | 0.1 | 0.1 |

| Wärtsilä 9L32 | | DE SCR, HFO | DE SCR, HFO | AE SCR, HFO | AE SCR, HFO | ME SCR, HFO | SCR, HFO |
|---|-------------------|-------------------|-------------------|-------------------|-------------------|-------------------|-----------------|
| Engine speed Cylinder output | RPM kW/cyl | 720 560 | 750 580 | 720 560 | 750 580 | 750 580 | 750 580 |
| Oil volume in turning device | liters | 4.2 | 4.2 | 4.2 | 4.2 | 4.2 | 4.2 |
| Oil volume in speed governor | liters | 1.9 | 1.9 | 1.9 | 1.9 | 1.9 | 1.9 |
| Cooling water system | | | | | | | |
| High temperature cooling water system | | | | | | | |
| Pressure at engine, after pump, nom. (PT 401) | kPa | 250 + static | 250 + static | 250 + static | 250 + static | 250 + static | 250 + static |
| Pressure at engine, after pump, max. (PT 401) | kPa | 530 | 530 | 530 | 530 | 530 | 530 |
| Temperature before cylinders, approx. (TE 401) | °C | 77 | 77 | 77 | 77 | 77 | 77 |
| HT-water out from engine, nom (TE402) (single stage CAC) | °C | 96 | 96 | 96 | 96 | 96 | 96 |
| HT-water out from engine, nom (TE432) (two stage CAC) | °C | 96 | 96 | 96 | 96 | 96 | 96 |
| Capacity of engine driven pump, nom. | m ³ /h | 85 | 85 | 85 | 85 | 85 | 85 |
| Pressure drop over engine, total (single stage CAC) | kPa | 100 | 100 | 100 | 100 | 100 | 100 |
| Pressure drop over engine, total (two stage CAC) | kPa | 150 | 150 | 150 | 150 | 150 | 150 |
| Pressure drop in external system, max. | kPa | 100 | 100 | 100 | 100 | 100 | 100 |
| Pressure from expansion tank | kPa | 70...150 | 70...150 | 70...150 | 70...150 | 70...150 | 70...150 |
| Water volume in engine | m ³ | 0.56 | 0.56 | 0.56 | 0.56 | 0.56 | 0.56 |
| Low temperature cooling water system | | | | | | | |
| Pressure at engine, after pump, nom. (PT 451) | kPa | 250 + static | 250 + static | 250 + static | 250 + static | 250 + static | 250 + static |
| Pressure at engine, after pump, max. (PT 451) | kPa | 530 | 530 | 530 | 530 | 530 | 530 |
| Temperature before engine (TE 451) | °C | 25 ... 38 | 25 ... 38 | 25 ... 38 | 25 ... 38 | 25 ... 38 | 25 ... 38 |
| Capacity of engine driven pump, nom. | m ³ /h | 85 | 85 | 85 | 85 | 85 | 85 |
| Pressure drop over charge air cooler | kPa | 35 | 35 | 35 | 35 | 35 | 35 |
| Pressure drop over oil cooler | kPa | 30 | 30 | 30 | 30 | 30 | 30 |
| Pressure drop in external system, max. | kPa | 100 | 100 | 100 | 100 | 100 | 100 |
| Pressure from expansion tank | kPa | 70 ... 150 | 70 ... 150 | 70 ... 150 | 70 ... 150 | 70 ... 150 | 70 ... 150 |
| Starting air system (Note 5) | | | | | | | |
| Pressure, nom. | kPa | 3000 | 3000 | 3000 | 3000 | 3000 | 3000 |
| Pressure at engine during start, min. (20°C) | kPa | 1600 | 1600 | 1600 | 1600 | 1600 | 1600 |
| Pressure, max. | kPa | 3000 | 3000 | 3000 | 3000 | 3000 | 3000 |
| Low pressure limit in air vessels (alarm limit) | kPa | 1600 | 1600 | 1600 | 1600 | 1600 | 1600 |
| Air consumption per start | Nm ³ | 2.7 | 2.7 | 2.7 | 2.7 | - | - |
| Air consumption per start without propeller shaft engaged | Nm ³ | - | - | - | - | 2.7 | - |
| Air consumption with automatic start and slowturning | Nm ³ | - | - | - | - | - | - |
| Air consumption per start with propeller shaft engaged | Nm ³ | - | - | - | - | 4.3 | - |
| Air consumption with automatic start and high inertia slowturning | Nm ³ | - | - | - | - | - | - |
| Air assist consumption (for engines with 580 kW/cyl) | Nm ³ | 1 | 1 | 1 | 1 | 1 | 1 |

Notes:

- Note 1 At ISO 15550 conditions (ambient air temperature 25°C, LT-water 25°C) and 100% load. Flow tolerance 5%.
- Note 2 At ISO 15550 conditions (ambient air temperature 25°C, LT-water 25°C). Flow tolerance 5% and temperature tolerance 10°C.
- Note 3 At ISO 15550 conditions (ambient air temperature 25°C, LT-water 25°C) and 100% load. Tolerance for cooling water heat 10%, tolerance for radiation heat 30%. Fouling factors and a margin to be taken into account when dimensioning heat exchangers.
- Note 4 If the engine is made for operation with both HFO and MDO, the MDO consumption can be calculated according to the delta correction values below:

| <u>Load</u> | <u>delta</u> |
|-------------|--------------|
| 100% | + 3.5 g/kWh |
| 85% | + 1.5 g/kWh |
| 50% | - 1.0 g/kWh |
| 25% | - 2.0 g/kWh |

- Note 5 Automatic (remote or local) starting air consumption (average) per start, at 20°C for a specific long start impulse (DE/AUX: 2...3 sec, CPP/FPP: 4...6 sec) which is the shortest time required for a safe start.

ME = Engine driving propeller, variable speed

AE = Auxiliary engine driving generator

DE = Diesel-Electric engine driving generator

Subject to revision without notice.

3.5.5 Dredger 775 rpm Constant Torque

| Wärtsilä 6L32 | | Dredger |
|--|---------------|------------|
| Engine speed Cylinder output | RPM kW/cyl | 775 520 |
| Engine output | kW | 4680 |
| Mean effective pressure | MPa | 2.5 |
| Combustion air system (Note 1) | | |
| Flow at 100% load | kg/s | 9.65 |
| Temperature at turbocharger intake, max. | °C | 45 |
| Air temperature after air cooler (TE 601) | °C | 55 |
| Exhaust gas system (Note 2) | | |
| Flow at 100% load | kg/s | 9.63 |
| Flow at 85% load | kg/s | 8.64 |
| Flow at 75% load | kg/s | 7.74 |
| Flow at 50% load | kg/s | 5.58 |
| Temperature after turbocharger, 100% load (TE 517) | °C | 310 |
| Temperature after turbocharger, 85% load (TE 517) | °C | 295 |
| Temperature after turbocharger, 75% load (TE 517) | °C | 295 |
| Temperature after turbocharger, 50% load (TE 517) | °C | 295 |
| Backpressure, max. | kPa | 5.0 |
| Calculated pipe diameter for 35m/s | mm | 759 |

| Wärtsilä 6L32 | | Dredger |
|--|---------------|----------------|
| Engine speed Cylinder output | RPM kW/cyl | 775 520 |
| Heat balance (Note 3) | | |
| Jacket water, HT-circuit | kW | 621 |
| Charge air, HT-circuit | kW | 1044 |
| Charge air, LT-circuit | kW | 657 |
| Lubricating oil, LT-circuit | kW | 594 |
| Radiation | kW | 162 |
| Fuel system (Note 4) | | |
| Pressure before injection pumps (PT 101) | kPa | 700±50 |
| Engine driven pump capacity (MDF only) | m³/h | 5.6 |
| HFO viscosity before engine | cSt | 16...24 |
| HFO temperature before engine, max. (TE 101) | °C | 140 |
| MDF viscosity, min | cSt | 2.0 |
| MDF temperature before engine, max. (TE 101) | °C | 45 |
| Fuel consumption at 100% load, HFO | g/kWh | 183.8 |
| Fuel consumption at 85% load, HFO | g/kWh | 184.0 |
| Fuel consumption at 75% load, HFO | g/kWh | 186.7 |
| Fuel consumption at 50% load, HFO | g/kWh | 193.6 |
| Fuel consumption at 100% load, MDF | g/kWh | 184.4 |
| Fuel consumption at 85% load, MDF | g/kWh | 183.4 |
| Fuel consumption at 75% load, MDF | g/kWh | 184.6 |
| Fuel consumption at 50% load, MDF | g/kWh | 191.0 |
| Clean leak fuel quantity, MDF at 100% load | kg/h | 9.14 |
| Clean leak fuel quantity, HFO at 100% load | kg/h | 1.44 |
| Lubricating oil system | | |
| Pressure before bearings, nom. (PT 201) | kPa | 500 |
| Suction ability main pump, including pipe loss, max. | kPa | 30 |
| Priming pressure, nom. (PT 201) | kPa | 50 |
| Suction ability priming pump, incl. pipe loss, max. | kPa | 30 |
| Temperature before bearings, nom. (TE 201) | °C | 63 |
| Temperature after engine, approx. | °C | 79 |
| Pump capacity (main), engine driven | m³/h | 112 |
| Pump capacity (main), stand-by | m³/h | 100 |
| Priming pump capacity, 50Hz/60Hz | m³/h | 21.6 / 25.9 |
| Oil volume, wet sump, nom. | m³ | 2.3 |
| Oil volume in separate system oil tank, nom. | m³ | 6.3 |
| Oil consumption (100% load), approx. | g/kWh | 0.35 |
| Crankcase ventilation flow rate at full load | l/min | 2060 |
| Crankcase ventilation backpressure, max. | kPa | 0.1 |

| Wärtsilä 6L32 | | Dredger |
|---|-----------------------|--------------------|
| Engine speed Cylinder output | RPM kW/cyl | 775 520 |
| Oil volume in turning device | liters | 4.2 |
| Oil volume in speed governor | liters | 1.9 |
| | | |
| Cooling water system | | |
| High temperature cooling water system | | |
| Pressure at engine, after pump, nom. (PT 401) | kPa | 250 + static |
| Pressure at engine, after pump, max. (PT 401) | kPa | 530 |
| Temperature before cylinders, approx. (TE 401) | °C | 77 |
| HT-water out from engine, nom (TE402) (single stage CAC) | °C | 96 |
| HT-water out from engine, nom (TE432) (two stage CAC) | °C | 96 |
| Capacity of engine driven pump, nom. | m ³ /h | 85 |
| Pressure drop over engine, total (single stage CAC) | kPa | 100 |
| Pressure drop over engine, total (two stage CAC) | kPa | 150 |
| Pressure drop in external system, max. | kPa | 100 |
| Pressure from expansion tank | kPa | 70...150 |
| Water volume in engine | m ³ | 0.56 |
| Low temperature cooling water system | | |
| Pressure at engine, after pump, nom. (PT 451) | kPa | 250 + static |
| Pressure at engine, after pump, max. (PT 451) | kPa | 530 |
| Temperature before engine (TE 451) | °C | 25 ... 38 |
| Capacity of engine driven pump, nom. | m ³ /h | 85 |
| Pressure drop over charge air cooler | kPa | 35 |
| Pressure drop over oil cooler | kPa | 30 |
| Pressure drop in external system, max. | kPa | 100 |
| Pressure from expansion tank | kPa | 70 ... 150 |
| | | |
| Starting air system (Note 5) | | |
| Pressure, nom. | kPa | 3000 |
| Pressure at engine during start, min. (20°C) | kPa | 1600 |
| Pressure, max. | kPa | 3000 |
| Low pressure limit in air vessels (alarm limit) | kPa | 1600 |
| Air consumption per start | Nm ³ | |
| Air consumption per start without propeller shaft engaged | Nm ³ | |
| Air consumption with automatic start and slowturning | Nm ³ | - |
| Air consumption per start with propeller shaft engaged | Nm ³ | |
| Air consumption with automatic start and high inertia slowturning | Nm ³ | - |
| Air assist consumption (for engines with 580 kW/cyl) | Nm ³ | 1 |

Notes:

- Note 1 At ISO 15550 conditions (ambient air temperature 25°C, LT-water 25°C) and 100% load. Flow tolerance 5%.
- Note 2 At ISO 15550 conditions (ambient air temperature 25°C, LT-water 25°C). Flow tolerance 5% and temperature tolerance 10°C.
- Note 3 At ISO 15550 conditions (ambient air temperature 25°C, LT-water 25°C) and 100% load. Tolerance for cooling water heat 10%, tolerance for radiation heat 30%. Fouling factors and a margin to be taken into account when dimensioning heat exchangers.
- Note 4 If the engine is made for operation with both HFO and MDO, the MDO consumption can be calculated according to the delta correction values below:

| <u>Load</u> | <u>delta</u> |
|-------------|--------------|
| 100% | + 3.5 g/kWh |
| 85% | + 1.5 g/kWh |
| 50% | - 1.0 g/kWh |
| 25% | - 2.0 g/kWh |

- Note 5 Automatic (remote or local) starting air consumption (average) per start, at 20°C for a specific long start impulse (DE/AUX: 2...3 sec, CPP/FPP: 4...6 sec) which is the shortest time required for a safe start.

ME = Engine driving propeller, variable speed

AE = Auxiliary engine driving generator

DE = Diesel-Electric engine driving generator

Subject to revision without notice.

3.6 Wärtsilä 12V32

3.6.1 LFO optimized

| Engine speed Cylinder output | RPM kW/cyl | 720 560 | 750 580 | 720 560 | 750 580 | 750 580 | 750 580 |
|--|---------------|------------|------------|------------|------------|------------|------------|
| Engine output | kW | 6720 | 6960 | 6720 | 6960 | 6960 | 6960 |
| Mean effective pressure | MPa | 2.9 | 2.88 | 2.9 | 2.88 | 2.88 | 2.88 |
| Combustion air system (Note 1) | | | | | | | |
| Flow at 100% load | kg/s | 12.84 | 12.83 | 12.84 | 12.83 | 12.83 | 12.73 |
| Temperature at turbocharger intake, max. | °C | 45 | 45 | 45 | 45 | 45 | 45 |
| Air temperature after air cooler (TE 601) | °C | 55 | 55 | 55 | 55 | 55 | 55 |
| Exhaust gas system (Note 2) | | | | | | | |
| Flow at 100% load | kg/s | 12.6 | 13.08 | 12.6 | 13.08 | 13.08 | 13.1 |
| Flow at 85% load | kg/s | 11.28 | 11.88 | 11.28 | 11.88 | 11.4 | 11.4 |
| Flow at 75% load | kg/s | 10.2 | 10.8 | 10.2 | 10.8 | 10.68 | 9.9 |
| Flow at 50% load | kg/s | 7.32 | 7.8 | 7.32 | 7.8 | 8.28 | 6.7 |
| Temperature after turbocharger, 100% load (TE 517) | °C | 350 | 350 | 350 | 350 | 350 | 350 |
| Temperature after turbocharger, 85% load (TE 517) | °C | 305 | 295 | 305 | 295 | 315 | 330 |
| Temperature after turbocharger, 75% load (TE 517) | °C | 305 | 295 | 305 | 295 | 315 | 340 |
| Temperature after turbocharger, 50% load (TE 517) | °C | 300 | 290 | 300 | 290 | 300 | 353 |
| Backpressure, max. | kPa | 5.0 | 5.0 | 5.0 | 5.0 | 5.0 | 5.0 |
| Calculated pipe diameter for 35m/s | mm | 897 | 914 | 897 | 914 | 914 | 915 |

| Engine speed Cylinder output | RPM kW/cyl | 720 560 | 750 580 | 720 560 | 750 580 | 750 580 | 750 580 |
|--|---------------|----------------|----------------|----------------|----------------|----------------|----------------|
| Heat balance (Note 3) | | | | | | | |
| Jacket water, HT-circuit | kW | 900 | 948 | 900 | 948 | 900 | 886 |
| Charge air, HT-circuit | kW | 1536 | 1596 | 1536 | 1596 | 1596 | 1622 |
| Charge air, LT-circuit | kW | 864 | 1008 | 864 | 1008 | 960 | 978 |
| Lubricating oil, LT-circuit | kW | 816 | 852 | 816 | 852 | 816 | 796 |
| Radiation | kW | 216 | 216 | 216 | 216 | 216 | 220 |
| Fuel system (Note 4) | | | | | | | |
| Pressure before injection pumps (PT 101) | kPa | 700±50 | 700±50 | 700±50 | 700±50 | 700±50 | 700±50 |
| Engine driven pump capacity (MDF only) | m³/h | 7.44 | 7.44 | 7.44 | 7.44 | 7.44 | 7.44 |
| HFO viscosity before engine | cSt | 16...24 | 16...24 | 16...24 | 16...24 | 16...24 | 16...24 |
| HFO temperature before engine, max. (TE 101) | °C | 140 | 140 | 140 | 140 | 140 | 140 |
| MDF viscosity, min | cSt | 2.0 | 2.0 | 2.0 | 2.0 | 2.0 | 2.0 |
| MDF temperature before engine, max. (TE 101) | °C | 45 | 45 | 45 | 45 | 45 | 45 |
| Fuel consumption at 100% load, HFO | g/kWh | 0.0 | 0.0 | 0.0 | 0.0 | 0.0 | 0.0 |
| Fuel consumption at 85% load, HFO | g/kWh | 0.0 | 0.0 | 0.0 | 0.0 | 0.0 | 0.0 |
| Fuel consumption at 75% load, HFO | g/kWh | 0.0 | 0.0 | 0.0 | 0.0 | 0.0 | 0.0 |
| Fuel consumption at 50% load, HFO | g/kWh | 0.0 | 0.0 | 0.0 | 0.0 | 0.0 | 0.0 |
| Fuel consumption at 100% load, MDF | g/kWh | 182.2 | 183.7 | 183.5 | 185.0 | 183.7 | 184.7 |
| Fuel consumption at 85% load, MDF | g/kWh | 178.8 | 179.8 | 180.2 | 181.2 | 178.8 | 179.7 |
| Fuel consumption at 75% load, MDF | g/kWh | 179.0 | 179.7 | 180.4 | 181.1 | 178.2 | 179.1 |
| Fuel consumption at 50% load, MDF | g/kWh | 184.6 | 184.6 | 188.4 | 188.4 | 178.9 | 179.8 |
| Clean leak fuel quantity, MDF at 100% load | kg/h | 12.0 | 12.0 | 12.0 | 12.0 | 12.0 | 12.0 |
| Clean leak fuel quantity, HFO at 100% load | kg/h | | | | | | |
| Lubricating oil system | | | | | | | |
| Pressure before bearings, nom. (PT 201) | kPa | 500 | 500 | 500 | 500 | 500 | 500 |
| Suction ability main pump, including pipe loss, max. | kPa | 40 | 40 | 40 | 40 | 40 | 40 |
| Priming pressure, nom. (PT 201) | kPa | 50 | 50 | 50 | 50 | 50 | 50 |
| Suction ability priming pump, incl. pipe loss, max. | kPa | 35 | 35 | 35 | 35 | 35 | 35 |
| Temperature before bearings, nom. (TE 201) | °C | 63 | 63 | 63 | 63 | 63 | 63 |
| Temperature after engine, approx. | °C | 81 | 81 | 81 | 81 | 81 | 81 |
| Pump capacity (main), engine driven | m³/h | 124 | 129 | 124 | 129 | 129 | 129 |
| Pump capacity (main), stand-by | m³/h | 106 | 110 | 106 | 110 | 110 | 110 |
| Priming pump capacity, 50Hz/60Hz | m³/h | 38.0 / 45.9 | 38.0 / 45.9 | 38.0 / 45.9 | 38.0 / 45.9 | 38.0 / 45.9 | 38.0 / 45.9 |
| Oil volume, wet sump, nom. | m³ | 3.1 | 3.1 | 3.1 | 3.1 | 3.1 | 3.1 |
| Oil volume in separate system oil tank, nom. | m³ | 9.1 | 9.4 | 9.1 | 9.4 | 9.4 | 9.4 |
| Oil consumption (100% load), approx. | g/kWh | 0.35 | 0.35 | 0.35 | 0.35 | 0.35 | 0.35 |
| Crankcase ventilation flow rate at full load | l/min | 2760 | 2760 | 2760 | 2760 | 2760 | 2760 |
| Crankcase ventilation backpressure, max. | kPa | 0.1 | 0.1 | 0.1 | 0.1 | 0.1 | 0.1 |
| Oil volume in turning device | liters | 4.2 | 4.2 | 4.2 | 4.2 | 4.2 | 4.2 |

| Engine speed Cylinder output | RPM kW/cyl | 720 560 | 750 580 | 720 560 | 750 580 | 750 580 | 750 580 |
|---|-------------------|-----------------|-----------------|-----------------|-----------------|-----------------|-----------------|
| Oil volume in speed governor | liters | 1.9 | 1.9 | 1.9 | 1.9 | 1.9 | 1.9 |
| Cooling water system | | | | | | | |
| High temperature cooling water system | | | | | | | |
| Pressure at engine, after pump, nom. (PT 401) | kPa | 250 + static | 250 + static | 250 + static | 250 + static | 250 + static | 250 + static |
| Pressure at engine, after pump, max. (PT 401) | kPa | 530 | 530 | 530 | 530 | 530 | 530 |
| Temperature before cylinders, approx. (TE 401) | °C | 77 | 77 | 77 | 77 | 77 | 77 |
| HT-water out from engine, nom (TE432) | °C | 96 | 96 | 96 | 96 | 96 | 96 |
| Capacity of engine driven pump, nom. | m ³ /h | 100 | 100 | 100 | 100 | 100 | 100 |
| Pressure drop over engine, total | kPa | 150 | 150 | 150 | 150 | 150 | 150 |
| Pressure drop in external system, max. | kPa | 100 | 100 | 100 | 100 | 100 | 100 |
| Pressure from expansion tank | kPa | 70...150 | 70...150 | 70...150 | 70...150 | 70...150 | 70...150 |
| Water volume in engine | m ³ | 0.74 | 0.74 | 0.74 | 0.74 | 0.74 | 0.74 |
| Low temperature cooling water system | | | | | | | |
| Pressure at engine, after pump, nom. (PT 451) | kPa | 250 + static | 250 + static | 250 + static | 250 + static | 250 + static | 250 + static |
| Pressure at engine, after pump, max. (PT 451) | kPa | 530 | 530 | 530 | 530 | 530 | 530 |
| Temperature before engine (TE 451) | °C | 25 ... 38 | 25 ... 38 | 25 ... 38 | 25 ... 38 | 25 ... 38 | 25 ... 38 |
| Capacity of engine driven pump, nom. | m ³ /h | 100 | 100 | 100 | 100 | 100 | 100 |
| Pressure drop over charge air cooler | kPa | 35 | 35 | 35 | 35 | 35 | 35 |
| Pressure drop over oil cooler | kPa | 20 | 20 | 20 | 20 | 20 | 20 |
| Pressure drop in external system, max. | kPa | 100 | 100 | 100 | 100 | 100 | 100 |
| Pressure from expansion tank | kPa | 70 ... 150 | 70 ... 150 | 70 ... 150 | 70 ... 150 | 70 ... 150 | 70 ... 150 |
| Starting air system (Note 5) | | | | | | | |
| Pressure, nom. | kPa | 3000 | 3000 | 3000 | 3000 | 3000 | 3000 |
| Pressure at engine during start, min. (20°C) | kPa | 1600 | 1600 | 1600 | 1600 | 1600 | 1600 |
| Pressure, max. | kPa | 3000 | 3000 | 3000 | 3000 | 3000 | 3000 |
| Low pressure limit in air vessels (alarm limit) | kPa | 1600 | 1600 | 1600 | 1600 | 1600 | 1600 |
| Air consumption per start | Nm ³ | 3.0 | 3.0 | 3.0 | 3.0 | - | |
| Air consumption per start without propeller shaft engaged | Nm ³ | - | - | - | - | 3.0 | |
| Air consumption with automatic start and slowturning | Nm ³ | - | - | - | - | - | - |
| Air consumption per start with propeller shaft engaged | Nm ³ | - | - | - | - | 4.8 | |
| Air consumption with automatic start and high inertia slowturning | Nm ³ | - | - | - | - | - | - |
| Air assist consumption (for engines with 580 kW/cyl) | Nm ³ | 1 | 1 | 1 | 1 | 1 | 1 |

Notes:

Note 1 At ISO 15550 conditions (ambient air temperature 25°C, LT-water 25°C) and 100% load. Flow tolerance 5%.

Note 2 At ISO 15550 conditions (ambient air temperature 25°C, LT-water 25°C). Flow tolerance 5% and temperature tolerance 10°C.

Note 3 At ISO 15550 conditions (ambient air temperature 25°C, LT-water 25°C) and 100% load. Tolerance for cooling water heat 10%, tolerance for radiation heat 30%. Fouling factors and a margin to be taken into account when dimensioning heat exchangers.

Note 4 If the engine is made for operation with both HFO and MDO, the MDO consumption can be calculated according to the delta correction values below:

| <u>Load</u> | <u>delta</u> |
|-------------|--------------|
| 100% | + 3.5 g/kWh |
| 85% | + 1.5 g/kWh |
| 50% | - 1.0 g/kWh |
| 25% | - 2.0 g/kWh |

Note 5 Automatic (remote or local) starting air consumption (average) per start, at 20°C for a specific long start impulse (DE/AUX: 2...3 sec, CPP/FPP: 4...6 sec) which is the shortest time required for a safe start.

ME = Engine driving propeller, variable speed

AE = Auxiliary engine driving generator

DE = Diesel-Electric engine driving generator

Subject to revision without notice.

3.6.2 HFO optimized

| Engine speed Cylinder output | RPM kW/cyl | 720 560 | 750 580 | 720 560 | 750 580 | 750 580 | 750 580 |
|--|---------------|------------|------------|------------|------------|------------|------------|
| Engine output | kW | 6720 | 6960 | 6720 | 6960 | 6960 | 6960 |
| Mean effective pressure | MPa | 2.9 | 2.88 | 2.9 | 2.88 | 2.88 | 2.88 |
| Combustion air system (Note 1) | | | | | | | |
| Flow at 100% load | kg/s | 12.84 | 12.83 | 12.84 | 12.83 | 12.83 | 12.73 |
| Temperature at turbocharger intake, max. | °C | 45 | 45 | 45 | 45 | 45 | 45 |
| Air temperature after air cooler (TE 601) | °C | 55 | 55 | 55 | 55 | 55 | 55 |
| Exhaust gas system (Note 2) | | | | | | | |
| Flow at 100% load | kg/s | 12.6 | 13.08 | 12.6 | 13.08 | 13.08 | 13.1 |
| Flow at 85% load | kg/s | 11.28 | 11.88 | 11.28 | 11.88 | 11.4 | 11.4 |
| Flow at 75% load | kg/s | 10.2 | 10.8 | 10.2 | 10.8 | 10.68 | 9.9 |
| Flow at 50% load | kg/s | 7.32 | 7.8 | 7.32 | 7.8 | 8.28 | 6.7 |
| Temperature after turbocharger, 100% load (TE 517) | °C | 350 | 350 | 350 | 350 | 350 | 350 |
| Temperature after turbocharger, 85% load (TE 517) | °C | 305 | 295 | 305 | 295 | 315 | 330 |
| Temperature after turbocharger, 75% load (TE 517) | °C | 305 | 295 | 305 | 295 | 315 | 340 |
| Temperature after turbocharger, 50% load (TE 517) | °C | 300 | 290 | 300 | 290 | 300 | 353 |
| Backpressure, max. | kPa | 5.0 | 5.0 | 5.0 | 5.0 | 5.0 | 5.0 |
| Calculated pipe diameter for 35m/s | mm | 897 | 914 | 897 | 914 | 914 | 915 |
| Heat balance (Note 3) | | | | | | | |
| Jacket water, HT-circuit | kW | 900 | 948 | 900 | 948 | 900 | 886 |
| Charge air, HT-circuit | kW | 1536 | 1596 | 1536 | 1596 | 1596 | 1622 |
| Charge air, LT-circuit | kW | 864 | 1008 | 864 | 1008 | 960 | 978 |
| Lubricating oil, LT-circuit | kW | 816 | 852 | 816 | 852 | 816 | 796 |

| Engine speed Cylinder output | RPM kW/cyl | 720 560 | 750 580 | 720 560 | 750 580 | 750 580 | 750 580 |
|--|-------------------|-----------------|-----------------|-----------------|-----------------|-----------------|-----------------|
| Radiation | kW | 216 | 216 | 216 | 216 | 216 | 220 |
| Fuel system (Note 4) | | | | | | | |
| Pressure before injection pumps (PT 101) | kPa | 700±50 | 700±50 | 700±50 | 700±50 | 700±50 | 700±50 |
| Engine driven pump capacity (MDF only) | m ³ /h | 7.44 | 7.44 | 7.44 | 7.44 | 7.44 | 7.44 |
| HFO viscosity before engine | cSt | 16...24 | 16...24 | 16...24 | 16...24 | 16...24 | 16...24 |
| HFO temperature before engine, max. (TE 101) | °C | 140 | 140 | 140 | 140 | 140 | 140 |
| MDF viscosity, min | cSt | 2.0 | 2.0 | 2.0 | 2.0 | 2.0 | 2.0 |
| MDF temperature before engine, max. (TE 101) | °C | 45 | 45 | 45 | 45 | 45 | 45 |
| Fuel consumption at 100% load, HFO | g/kWh | 180.3 | 181.8 | 180.9 | 182.4 | 181.8 | 184.9 |
| Fuel consumption at 85% load, HFO | g/kWh | 179.5 | 180.6 | 180.2 | 181.2 | 179.0 | 180.5 |
| Fuel consumption at 75% load, HFO | g/kWh | 180.3 | 181.0 | 181.0 | 181.7 | 178.5 | 180.1 |
| Fuel consumption at 50% load, HFO | g/kWh | 186.8 | 186.8 | 191.3 | 191.3 | 180.8 | 182.7 |
| Fuel consumption at 100% load, MDF | g/kWh | 183.6 | 185.1 | 184.2 | 185.7 | 185.1 | 188.2 |
| Fuel consumption at 85% load, MDF | g/kWh | 181.0 | 182.0 | 181.6 | 182.7 | 180.4 | 181.9 |
| Fuel consumption at 75% load, MDF | g/kWh | 180.3 | 181.0 | 181.0 | 181.7 | 178.5 | 180.1 |
| Fuel consumption at 50% load, MDF | g/kWh | 185.8 | 185.8 | 190.4 | 190.4 | 179.8 | 181.7 |
| Clean leak fuel quantity, MDF at 100% load | kg/h | 12.0 | 12.0 | 12.0 | 12.0 | 12.0 | 12.0 |
| Clean leak fuel quantity, HFO at 100% load | kg/h | 2.4 | 2.4 | 2.4 | 2.4 | 2.4 | 2.4 |
| Lubricating oil system | | | | | | | |
| Pressure before bearings, nom. (PT 201) | kPa | 500 | 500 | 500 | 500 | 500 | 500 |
| Suction ability main pump, including pipe loss, max. | kPa | 40 | 40 | 40 | 40 | 40 | 40 |
| Priming pressure, nom. (PT 201) | kPa | 50 | 50 | 50 | 50 | 50 | 50 |
| Suction ability priming pump, incl. pipe loss, max. | kPa | 35 | 35 | 35 | 35 | 35 | 35 |
| Temperature before bearings, nom. (TE 201) | °C | 63 | 63 | 63 | 63 | 63 | 63 |
| Temperature after engine, approx. | °C | 81 | 81 | 81 | 81 | 81 | 81 |
| Pump capacity (main), engine driven | m ³ /h | 124 | 129 | 124 | 129 | 129 | 129 |
| Pump capacity (main), stand-by | m ³ /h | 106 | 110 | 106 | 110 | 110 | 110 |
| Priming pump capacity, 50Hz/60Hz | m ³ /h | 38.0 / 45.9 | 38.0 / 45.9 | 38.0 / 45.9 | 38.0 / 45.9 | 38.0 / 45.9 | 38.0 / 45.9 |
| Oil volume, wet sump, nom. | m ³ | 3.1 | 3.1 | 3.1 | 3.1 | 3.1 | 3.1 |
| Oil volume in separate system oil tank, nom. | m ³ | 9.1 | 9.4 | 9.1 | 9.4 | 9.4 | 9.4 |
| Oil consumption (100% load), approx. | g/kWh | 0.35 | 0.35 | 0.35 | 0.35 | 0.35 | 0.35 |
| Crankcase ventilation flow rate at full load | l/min | 2760 | 2760 | 2760 | 2760 | 2760 | 2760 |
| Crankcase ventilation backpressure, max. | kPa | 0.1 | 0.1 | 0.1 | 0.1 | 0.1 | 0.1 |
| Oil volume in turning device | liters | 4.2 | 4.2 | 4.2 | 4.2 | 4.2 | 4.2 |
| Oil volume in speed governor | liters | 1.9 | 1.9 | 1.9 | 1.9 | 1.9 | 1.9 |
| Cooling water system | | | | | | | |
| High temperature cooling water system | | | | | | | |
| Pressure at engine, after pump, nom. (PT 401) | kPa | 250 + static | 250 + static | 250 + static | 250 + static | 250 + static | 250 + static |

| Engine speed Cylinder output | RPM kW/cyl | 720 560 | 750 580 | 720 560 | 750 580 | 750 580 | 750 580 |
|---|-------------------|-----------------|-----------------|-----------------|-----------------|-----------------|-----------------|
| Pressure at engine, after pump, max. (PT 401) | kPa | 530 | 530 | 530 | 530 | 530 | 530 |
| Temperature before cylinders, approx. (TE 401) | °C | 77 | 77 | 77 | 77 | 77 | 77 |
| HT-water out from engine, nom (TE432) | °C | 96 | 96 | 96 | 96 | 96 | 96 |
| Capacity of engine driven pump, nom. | m ³ /h | 100 | 100 | 100 | 100 | 100 | 100 |
| Pressure drop over engine, total | kPa | 150 | 150 | 150 | 150 | 150 | 150 |
| Pressure drop in external system, max. | kPa | 100 | 100 | 100 | 100 | 100 | 100 |
| Pressure from expansion tank | kPa | 70...150 | 70...150 | 70...150 | 70...150 | 70...150 | 70...150 |
| Water volume in engine | m ³ | 0.74 | 0.74 | 0.74 | 0.74 | 0.74 | 0.74 |
| Low temperature cooling water system | | | | | | | |
| Pressure at engine, after pump, nom. (PT 451) | kPa | 250 + static | 250 + static | 250 + static | 250 + static | 250 + static | 250 + static |
| Pressure at engine, after pump, max. (PT 451) | kPa | 530 | 530 | 530 | 530 | 530 | 530 |
| Temperature before engine (TE 451) | °C | 25 ... 38 | 25 ... 38 | 25 ... 38 | 25 ... 38 | 25 ... 38 | 25 ... 38 |
| Capacity of engine driven pump, nom. | m ³ /h | 100 | 100 | 100 | 100 | 100 | 100 |
| Pressure drop over charge air cooler | kPa | 35 | 35 | 35 | 35 | 35 | 35 |
| Pressure drop over oil cooler | kPa | 20 | 20 | 20 | 20 | 20 | 20 |
| Pressure drop in external system, max. | kPa | 100 | 100 | 100 | 100 | 100 | 100 |
| Pressure from expansion tank | kPa | 70 ... 150 | 70 ... 150 | 70 ... 150 | 70 ... 150 | 70 ... 150 | 70 ... 150 |
| Starting air system (Note 5) | | | | | | | |
| Pressure, nom. | kPa | 3000 | 3000 | 3000 | 3000 | 3000 | 3000 |
| Pressure at engine during start, min. (20°C) | kPa | 1600 | 1600 | 1600 | 1600 | 1600 | 1600 |
| Pressure, max. | kPa | 3000 | 3000 | 3000 | 3000 | 3000 | 3000 |
| Low pressure limit in air vessels (alarm limit) | kPa | 1600 | 1600 | 1600 | 1600 | 1600 | 1600 |
| Air consumption per start | Nm ³ | 3.0 | 3.0 | 3.0 | 3.0 | - | |
| Air consumption per start without propeller shaft engaged | Nm ³ | - | - | - | - | 3.0 | |
| Air consumption with automatic start and slowturning | Nm ³ | - | - | - | - | - | - |
| Air consumption per start with propeller shaft engaged | Nm ³ | - | - | - | - | 4.8 | |
| Air consumption with automatic start and high inertia slowturning | Nm ³ | - | - | - | - | - | - |
| Air assist consumption (for engines with 580 kW/cyl) | Nm ³ | 1 | 1 | 1 | 1 | 1 | 1 |

Notes:

- Note 1 At ISO 15550 conditions (ambient air temperature 25°C, LT-water 25°C) and 100% load. Flow tolerance 5%.
- Note 2 At ISO 15550 conditions (ambient air temperature 25°C, LT-water 25°C). Flow tolerance 5% and temperature tolerance 10°C.
- Note 3 At ISO 15550 conditions (ambient air temperature 25°C, LT-water 25°C) and 100% load. Tolerance for cooling water heat 10%, tolerance for radiation heat 30%. Fouling factors and a margin to be taken into account when dimensioning heat exchangers.

Note 4 If the engine is made for operation with both HFO and MDO, the MDO consumption can be calculated according to the delta correction values below:

| <u>Load</u> | <u>delta</u> |
|-------------|--------------|
| 100% | + 3.5 g/kWh |
| 85% | + 1.5 g/kWh |
| 50% | - 1.0 g/kWh |
| 25% | - 2.0 g/kWh |

Note 5 Automatic (remote or local) starting air consumption (average) per start, at 20°C for a specific long start impulse (DE/AUX: 2...3 sec, CPP/FPP: 4...6 sec) which is the shortest time required for a safe start.

ME = Engine driving propeller, variable speed

AE = Auxiliary engine driving generator

DE = Diesel-Electric engine driving generator

Subject to revision without notice.

3.6.3 LFO with SCR

| Wärtsilä 12V32 | | DE SCR, LFO | DE SCR, LFO | AE SCR, LFO | AE SCR, LFO | ME SCR, LFO | SCR, LFO |
|--|--------|-------------|-------------|-------------|-------------|-------------|----------|
| Engine speed | RPM | 720 | 750 | 720 | 750 | 750 | 750 |
| Cylinder output | kW/cyl | 560 | 580 | 560 | 580 | 580 | 580 |
| Engine output | kW | 6720 | 6960 | 6720 | 6960 | 6960 | 6960 |
| Mean effective pressure | MPa | 2.9 | 2.88 | 2.9 | 2.88 | 2.88 | 2.88 |
| Combustion air system (Note 1) | | | | | | | |
| Flow at 100% load | kg/s | 12.84 | 12.83 | 12.84 | 12.83 | 12.83 | 12.73 |
| Temperature at turbocharger intake, max. | °C | 45 | 45 | 45 | 45 | 45 | 45 |
| Air temperature after air cooler (TE 601) | °C | 55 | 55 | 55 | 55 | 55 | 55 |
| Exhaust gas system (Note 2) | | | | | | | |
| Flow at 100% load | kg/s | 12.6 | 13.08 | 12.6 | 13.08 | 13.08 | |
| Flow at 85% load | kg/s | 10.92 | 11.76 | 10.92 | 11.76 | 11.28 | |
| Flow at 75% load | kg/s | 9.96 | 10.2 | 9.96 | 10.2 | 10.56 | |
| Flow at 50% load | kg/s | 6.72 | 6.96 | 6.72 | 6.96 | 7.92 | |
| Temperature after turbocharger, 100% load (TE 517) | °C | 350 | 350 | 350 | 350 | 350 | 0 |
| Temperature after turbocharger, 85% load (TE 517) | °C | 320 | 320 | 320 | 320 | 320 | 0 |
| Temperature after turbocharger, 75% load (TE 517) | °C | 320 | 320 | 320 | 320 | 320 | 0 |
| Temperature after turbocharger, 50% load (TE 517) | °C | 320 | 320 | 320 | 320 | 320 | 0 |
| Backpressure, max. | kPa | 5.0 | 5.0 | 5.0 | 5.0 | 5.0 | 5.0 |
| Calculated pipe diameter for 35m/s | mm | 897 | 914 | 897 | 914 | 914 | 0 |
| Heat balance (Note 3) | | | | | | | |
| Jacket water, HT-circuit | kW | 900 | 948 | 900 | 948 | 900 | 0 |
| Charge air, HT-circuit | kW | 1536 | 1596 | 1536 | 1596 | 1596 | 0 |
| Charge air, LT-circuit | kW | 864 | 1008 | 864 | 1008 | 960 | 0 |
| Lubricating oil, LT-circuit | kW | 816 | 852 | 816 | 852 | 816 | 0 |

| Wärtsilä 12V32 | | DE SCR, LFO | DE SCR, LFO | AE SCR, LFO | AE SCR, LFO | ME SCR, LFO | SCR, LFO |
|---|-------------------|-------------------|-------------------|-------------------|-------------------|-------------------|----------------|
| Engine speed Cylinder output | RPM kW/cyl | 720 560 | 750 580 | 720 560 | 750 580 | 750 580 | 750 580 |
| Radiation | kW | 216 | 216 | 216 | 216 | 216 | 0 |
| Fuel system (Note 4) | | | | | | | |
| Pressure before injection pumps (PT 101) | kPa | 700±50 | 700±50 | 700±50 | 700±50 | 700±50 | 700±50 |
| Engine driven pump capacity (MDF only) | m ³ /h | 7.44 | 7.44 | 7.44 | 7.44 | 7.44 | 7.44 |
| Fuel flow to engine (without engine driven pump), approx. | m ³ /h | 6.8 | 7.1 | 6.8 | 7.1 | 7.1 | 7.1 |
| HFO viscosity before engine | cSt | 16...24 | 16...24 | 16...24 | 16...24 | 16...24 | 16...24 |
| HFO temperature before engine, max. (TE 101) | °C | 140 | 140 | 140 | 140 | 140 | 140 |
| MDF viscosity, min | cSt | 2.0 | 2.0 | 2.0 | 2.0 | 2.0 | 2.0 |
| MDF temperature before engine, max. (TE 101) | °C | 45 | 45 | 45 | 45 | 45 | 45 |
| Fuel consumption at 100% load, HFO | g/kWh | - | - | - | - | - | - |
| Fuel consumption at 85% load, HFO | g/kWh | - | - | - | - | - | - |
| Fuel consumption at 75% load, HFO | g/kWh | - | - | - | - | - | - |
| Fuel consumption at 50% load, HFO | g/kWh | - | - | - | - | - | - |
| Fuel consumption at 100% load, MDF | g/kWh | 182.2 | 183.7 | 183.5 | 185.0 | 183.7 | 184.7 |
| Fuel consumption at 85% load, MDF | g/kWh | 179.9 | 181.0 | 181.3 | 182.4 | 180.0 | 181.0 |
| Fuel consumption at 75% load, MDF | g/kWh | 180.1 | 180.9 | 181.5 | 182.3 | 179.6 | 180.6 |
| Fuel consumption at 50% load, MDF | g/kWh | 188.3 | 188.3 | 189.3 | 189.3 | 181.0 | 181.9 |
| Clean leak fuel quantity, MDF at 100% load | kg/h | 12.0 | 12.0 | 12.0 | 12.0 | 12.0 | 12.0 |
| Clean leak fuel quantity, HFO at 100% load | kg/h | 2.4 | 2.4 | 2.4 | 2.4 | 2.4 | 2.4 |
| Lubricating oil system | | | | | | | |
| Pressure before bearings, nom. (PT 201) | kPa | 500 | 500 | 500 | 500 | 500 | 500 |
| Suction ability main pump, including pipe loss, max. | kPa | 40 | 40 | 40 | 40 | 40 | 40 |
| Priming pressure, nom. (PT 201) | kPa | 50 | 50 | 50 | 50 | 50 | 50 |
| Suction ability priming pump, incl. pipe loss, max. | kPa | 35 | 35 | 35 | 35 | 35 | 35 |
| Temperature before bearings, nom. (TE 201) | °C | 63 | 63 | 63 | 63 | 63 | 63 |
| Temperature after engine, approx. | °C | 81 | 81 | 81 | 81 | 81 | 81 |
| Pump capacity (main), engine driven | m ³ /h | 124 | 129 | 124 | 129 | 129 | 129 |
| Pump capacity (main), stand-by | m ³ /h | 106 | 110 | 106 | 110 | 110 | 110 |
| Priming pump capacity, 50Hz/60Hz | m ³ /h | 38.0 / 45.9 | 38.0 / 45.9 | 38.0 / 45.9 | 38.0 / 45.9 | 38.0 / 45.9 | 38.0 / 45.9 |
| Oil volume, wet sump, nom. | m ³ | 3.1 | 3.1 | 3.1 | 3.1 | 3.1 | 3.1 |
| Oil volume in separate system oil tank, nom. | m ³ | 9.1 | 9.4 | 9.1 | 9.4 | 9.4 | 9.4 |
| Oil consumption (100% load), approx. | g/kWh | 0.35 | 0.35 | 0.35 | 0.35 | 0.35 | 0.35 |
| Crankcase ventilation flow rate at full load | l/min | 2760 | 2760 | 2760 | 2760 | 2760 | 2760 |
| Crankcase ventilation backpressure, max. | kPa | 0.1 | 0.1 | 0.1 | 0.1 | 0.1 | 0.1 |
| Oil volume in turning device | liters | 4.2 | 4.2 | 4.2 | 4.2 | 4.2 | 4.2 |
| Oil volume in speed governor | liters | 1.9 | 1.9 | 1.9 | 1.9 | 1.9 | 1.9 |
| Cooling water system | | | | | | | |

| Wärtsilä 12V32 | | DE SCR, LFO | DE SCR, LFO | AE SCR, LFO | AE SCR, LFO | ME SCR, LFO | SCR, LFO |
|---|-------------------|-------------------|-------------------|-------------------|-------------------|-------------------|-----------------|
| Engine speed Cylinder output | RPM kW/cyl | 720 560 | 750 580 | 720 560 | 750 580 | 750 580 | 750 580 |
| High temperature cooling water system | | | | | | | |
| Pressure at engine, after pump, nom. (PT 401) | kPa | 250 + static | 250 + static | 250 + static | 250 + static | 250 + static | 250 + static |
| Pressure at engine, after pump, max. (PT 401) | kPa | 530 | 530 | 530 | 530 | 530 | 530 |
| Temperature before cylinders, approx. (TE 401) | °C | 77 | 77 | 77 | 77 | 77 | 77 |
| HT-water out from engine, nom (TE432) | °C | 96 | 96 | 96 | 96 | 96 | 96 |
| Capacity of engine driven pump, nom. | m ³ /h | 100 | 100 | 100 | 100 | 100 | 100 |
| Pressure drop over engine, total | kPa | 150 | 150 | 150 | 150 | 150 | 150 |
| Pressure drop in external system, max. | kPa | 100 | 100 | 100 | 100 | 100 | 100 |
| Pressure from expansion tank | kPa | 70...150 | 70...150 | 70...150 | 70...150 | 70...150 | 70...150 |
| Water volume in engine | m ³ | 0.74 | 0.74 | 0.74 | 0.74 | 0.74 | 0.74 |
| Low temperature cooling water system | | | | | | | |
| Pressure at engine, after pump, nom. (PT 451) | kPa | 250 + static | 250 + static | 250 + static | 250 + static | 250 + static | 250 + static |
| Pressure at engine, after pump, max. (PT 451) | kPa | 530 | 530 | 530 | 530 | 530 | 530 |
| Temperature before engine (TE 451) | °C | 25 ... 38 | 25 ... 38 | 25 ... 38 | 25 ... 38 | 25 ... 38 | 25 ... 38 |
| Capacity of engine driven pump, nom. | m ³ /h | 100 | 100 | 100 | 100 | 100 | 100 |
| Pressure drop over charge air cooler | kPa | 35 | 35 | 35 | 35 | 35 | 35 |
| Pressure drop over oil cooler | kPa | 20 | 20 | 20 | 20 | 20 | 20 |
| Pressure drop in external system, max. | kPa | 100 | 100 | 100 | 100 | 100 | 100 |
| Pressure from expansion tank | kPa | 70 ... 150 | 70 ... 150 | 70 ... 150 | 70 ... 150 | 70 ... 150 | 70 ... 150 |
| Starting air system (Note 5) | | | | | | | |
| Pressure, nom. | kPa | 3000 | 3000 | 3000 | 3000 | 3000 | 3000 |
| Pressure at engine during start, min. (20°C) | kPa | 1600 | 1600 | 1600 | 1600 | 1600 | 1600 |
| Pressure, max. | kPa | 3000 | 3000 | 3000 | 3000 | 3000 | 3000 |
| Low pressure limit in air vessels (alarm limit) | kPa | 1600 | 1600 | 1600 | 1600 | 1600 | 1600 |
| Air consumption per start | Nm ³ | 3.0 | 3.0 | 3.0 | 3.0 | - | - |
| Air consumption per start without propeller shaft engaged | Nm ³ | - | - | - | - | 3.0 | - |
| Air consumption with automatic start and slowturning | Nm ³ | - | - | - | - | - | - |
| Air consumption per start with propeller shaft engaged | Nm ³ | - | - | - | - | 4.8 | - |
| Air consumption with automatic start and high inertia slowturning | Nm ³ | - | - | - | - | - | - |
| Air assist consumption (for engines with 580 kW/cyl) | Nm ³ | 1 | 1 | 1 | 1 | 1 | 1 |

Notes:

- Note 1 At ISO 15550 conditions (ambient air temperature 25°C, LT-water 25°C) and 100% load. Flow tolerance 5%.
- Note 2 At ISO 15550 conditions (ambient air temperature 25°C, LT-water 25°C). Flow tolerance 5% and temperature tolerance 10°C.
- Note 3 At ISO 15550 conditions (ambient air temperature 25°C, LT-water 25°C) and 100% load. Tolerance for cooling water heat 10%, tolerance for radiation heat 30%. Fouling factors and a margin to be taken into account when dimensioning heat exchangers.

Note 4 If the engine is made for operation with both HFO and MDO, the MDO consumption can be calculated according to the delta correction values below:

| <u>Load</u> | <u>delta</u> |
|-------------|--------------|
| 100% | + 3.5 g/kWh |
| 85% | + 1.5 g/kWh |
| 50% | - 1.0 g/kWh |
| 25% | - 2.0 g/kWh |

Note 5 Automatic (remote or local) starting air consumption (average) per start, at 20°C for a specific long start impulse (DE/AUX: 2...3 sec, CPP/FPP: 4...6 sec) which is the shortest time required for a safe start.

ME = Engine driving propeller, variable speed

AE = Auxiliary engine driving generator

DE = Diesel-Electric engine driving generator

Subject to revision without notice.

3.6.4 HFO with SCR

| Wärtsilä 12V32 | | DE SCR, HFO | DE SCR, HFO | AE SCR, HFO | AE SCR, HFO | ME SCR, HFO | SCR, HFO |
|--|--------|-------------|-------------|-------------|-------------|-------------|----------|
| Engine speed | RPM | 720 | 750 | 720 | 750 | 750 | 750 |
| Cylinder output | kW/cyl | 560 | 580 | 560 | 580 | 580 | 580 |
| Engine output | kW | 6720 | 6960 | 6720 | 6960 | 6960 | 6960 |
| Mean effective pressure | MPa | 2.9 | 2.88 | 2.9 | 2.88 | 2.88 | 2.88 |
| Combustion air system (Note 1) | | | | | | | |
| Flow at 100% load | kg/s | 12.85 | 12.83 | 12.85 | 12.83 | 12.83 | 12.73 |
| Temperature at turbocharger intake, max. | °C | 45 | 45 | 45 | 45 | 45 | 45 |
| Air temperature after air cooler (TE 601) | °C | 55 | 55 | 55 | 55 | 55 | 55 |
| Exhaust gas system (Note 2) | | | | | | | |
| Flow at 100% load | kg/s | 12.6 | 13.08 | 12.6 | 13.08 | 13.08 | 13.1 |
| Flow at 85% load | kg/s | 10.56 | 10.8 | 10.56 | 10.8 | 10.92 | 11.0 |
| Flow at 75% load | kg/s | 9.48 | 9.84 | 9.48 | 9.84 | 10.08 | 9.9 |
| Flow at 50% load | kg/s | 6.48 | 6.72 | 6.48 | 6.72 | 7.56 | 7.4 |
| Temperature after turbocharger, 100% load (TE 517) | °C | 350 | 350 | 350 | 350 | 350 | 350 |
| Temperature after turbocharger, 85% load (TE 517) | °C | 340 | 340 | 340 | 340 | 340 | 340 |
| Temperature after turbocharger, 75% load (TE 517) | °C | 340 | 340 | 340 | 340 | 340 | 340 |
| Temperature after turbocharger, 50% load (TE 517) | °C | 340 | 340 | 340 | 340 | 340 | 340 |
| Backpressure, max. | kPa | 5.0 | 5.0 | 5.0 | 5.0 | 5.0 | 5.0 |
| Calculated pipe diameter for 35m/s | mm | 897 | 914 | 897 | 914 | 914 | 915 |
| Heat balance (Note 3) | | | | | | | |
| Jacket water, HT-circuit | kW | 900 | 948 | 900 | 948 | 900 | 886 |
| Charge air, HT-circuit | kW | 1536 | 1596 | 1536 | 1596 | 1596 | 1622 |
| Charge air, LT-circuit | kW | 864 | 1008 | 864 | 1008 | 960 | 978 |
| Lubricating oil, LT-circuit | kW | 816 | 852 | 816 | 852 | 816 | 796 |

| Wärtsilä 12V32 | | DE SCR, HFO | DE SCR, HFO | AE SCR, HFO | AE SCR, HFO | ME SCR, HFO | SCR, HFO |
|---|-------------------|-------------------|-------------------|-------------------|-------------------|-------------------|----------------|
| Engine speed Cylinder output | RPM kW/cyl | 720 560 | 750 580 | 720 560 | 750 580 | 750 580 | 750 580 |
| Radiation | kW | 216 | 216 | 216 | 216 | 216 | 220 |
| Fuel system (Note 4) | | | | | | | |
| Pressure before injection pumps (PT 101) | kPa | 700±50 | 700±50 | 700±50 | 700±50 | 700±50 | 700±50 |
| Engine driven pump capacity (MDF only) | m ³ /h | 7.44 | 7.44 | 7.44 | 7.44 | 7.44 | 7.44 |
| Fuel flow to engine (without engine driven pump), approx. | m ³ /h | 6.7 | 7.0 | 6.8 | 7.1 | 7.0 | 7.2 |
| HFO viscosity before engine | cSt | 16...24 | 16...24 | 16...24 | 16...24 | 16...24 | 16...24 |
| HFO temperature before engine, max. (TE 101) | °C | 140 | 140 | 140 | 140 | 140 | 140 |
| MDF viscosity, min | cSt | 2.0 | 2.0 | 2.0 | 2.0 | 2.0 | 2.0 |
| MDF temperature before engine, max. (TE 101) | °C | 45 | 45 | 45 | 45 | 45 | 45 |
| Fuel consumption at 100% load, HFO | g/kWh | 181.6 | 183.1 | 182.2 | 183.7 | 183.0 | 186.0 |
| Fuel consumption at 85% load, HFO | g/kWh | 182.1 | 183.1 | 182.8 | 183.8 | 182.0 | 183.5 |
| Fuel consumption at 75% load, HFO | g/kWh | 182.4 | 183.1 | 183.0 | 183.8 | 181.5 | 183.1 |
| Fuel consumption at 50% load, HFO | g/kWh | 188.7 | 188.7 | 193.2 | 193.2 | 183.2 | 184.6 |
| Fuel consumption at 100% load, MDF | g/kWh | - | - | - | - | - | - |
| Fuel consumption at 85% load, MDF | g/kWh | - | - | - | - | - | - |
| Fuel consumption at 75% load, MDF | g/kWh | - | - | - | - | - | - |
| Fuel consumption at 50% load, MDF | g/kWh | - | - | - | - | - | - |
| Clean leak fuel quantity, MDF at 100% load | kg/h | 12.0 | 12.0 | 12.0 | 12.0 | 12.0 | 12.0 |
| Clean leak fuel quantity, HFO at 100% load | kg/h | 2.4 | 2.4 | 2.4 | 2.4 | 2.4 | 2.4 |
| Lubricating oil system | | | | | | | |
| Pressure before bearings, nom. (PT 201) | kPa | 500 | 500 | 500 | 500 | 500 | 500 |
| Suction ability main pump, including pipe loss, max. | kPa | 40 | 40 | 40 | 40 | 40 | 40 |
| Priming pressure, nom. (PT 201) | kPa | 50 | 50 | 50 | 50 | 50 | 50 |
| Suction ability priming pump, incl. pipe loss, max. | kPa | 35 | 35 | 35 | 35 | 35 | 35 |
| Temperature before bearings, nom. (TE 201) | °C | 63 | 63 | 63 | 63 | 63 | 63 |
| Temperature after engine, approx. | °C | 81 | 81 | 81 | 81 | 81 | 81 |
| Pump capacity (main), engine driven | m ³ /h | 124 | 129 | 124 | 129 | 129 | 129 |
| Pump capacity (main), stand-by | m ³ /h | 106 | 110 | 106 | 110 | 110 | 110 |
| Priming pump capacity, 50Hz/60Hz | m ³ /h | 38.0 / 45.9 | 38.0 / 45.9 | 38.0 / 45.9 | 38.0 / 45.9 | 38.0 / 45.9 | 38.0 / 45.9 |
| Oil volume, wet sump, nom. | m ³ | 3.1 | 3.1 | 3.1 | 3.1 | 3.1 | 3.1 |
| Oil volume in separate system oil tank, nom. | m ³ | 9.1 | 9.4 | 9.1 | 9.4 | 9.4 | 9.4 |
| Oil consumption (100% load), approx. | g/kWh | 0.35 | 0.35 | 0.35 | 0.35 | 0.35 | 0.35 |
| Crankcase ventilation flow rate at full load | l/min | 2760 | 2760 | 2760 | 2760 | 2760 | 2760 |
| Crankcase ventilation backpressure, max. | kPa | 0.1 | 0.1 | 0.1 | 0.1 | 0.1 | 0.1 |
| Oil volume in turning device | liters | 4.2 | 4.2 | 4.2 | 4.2 | 4.2 | 4.2 |
| Oil volume in speed governor | liters | 1.9 | 1.9 | 1.9 | 1.9 | 1.9 | 1.9 |
| Cooling water system | | | | | | | |

| Wärtsilä 12V32 | | DE SCR, HFO | DE SCR, HFO | AE SCR, HFO | AE SCR, HFO | ME SCR, HFO | SCR, HFO |
|---|-------------------|-------------------|-------------------|-------------------|-------------------|-------------------|-----------------|
| Engine speed Cylinder output | RPM kW/cyl | 720 560 | 750 580 | 720 560 | 750 580 | 750 580 | 750 580 |
| High temperature cooling water system | | | | | | | |
| Pressure at engine, after pump, nom. (PT 401) | kPa | 250 + static | 250 + static | 250 + static | 250 + static | 250 + static | 250 + static |
| Pressure at engine, after pump, max. (PT 401) | kPa | 530 | 530 | 530 | 530 | 530 | 530 |
| Temperature before cylinders, approx. (TE 401) | °C | 77 | 77 | 77 | 77 | 77 | 77 |
| HT-water out from engine, nom (TE432) | °C | 96 | 96 | 96 | 96 | 96 | 96 |
| Capacity of engine driven pump, nom. | m ³ /h | 100 | 100 | 100 | 100 | 100 | 100 |
| Pressure drop over engine, total | kPa | 150 | 150 | 150 | 150 | 150 | 150 |
| Pressure drop in external system, max. | kPa | 100 | 100 | 100 | 100 | 100 | 100 |
| Pressure from expansion tank | kPa | 70...150 | 70...150 | 70...150 | 70...150 | 70...150 | 70...150 |
| Water volume in engine | m ³ | 0.74 | 0.74 | 0.74 | 0.74 | 0.74 | 0.74 |
| Low temperature cooling water system | | | | | | | |
| Pressure at engine, after pump, nom. (PT 451) | kPa | 250 + static | 250 + static | 250 + static | 250 + static | 250 + static | 250 + static |
| Pressure at engine, after pump, max. (PT 451) | kPa | 530 | 530 | 530 | 530 | 530 | 530 |
| Temperature before engine (TE 451) | °C | 25 ... 38 | 25 ... 38 | 25 ... 38 | 25 ... 38 | 25 ... 38 | 25 ... 38 |
| Capacity of engine driven pump, nom. | m ³ /h | 100 | 100 | 100 | 100 | 100 | 100 |
| Pressure drop over charge air cooler | kPa | 35 | 35 | 35 | 35 | 35 | 35 |
| Pressure drop over oil cooler | kPa | 20 | 20 | 20 | 20 | 20 | 20 |
| Pressure drop in external system, max. | kPa | 100 | 100 | 100 | 100 | 100 | 100 |
| Pressure from expansion tank | kPa | 70 ... 150 | 70 ... 150 | 70 ... 150 | 70 ... 150 | 70 ... 150 | 70 ... 150 |
| Starting air system (Note 5) | | | | | | | |
| Pressure, nom. | kPa | 3000 | 3000 | 3000 | 3000 | 3000 | 3000 |
| Pressure at engine during start, min. (20°C) | kPa | 1600 | 1600 | 1600 | 1600 | 1600 | 1600 |
| Pressure, max. | kPa | 3000 | 3000 | 3000 | 3000 | 3000 | 3000 |
| Low pressure limit in air vessels (alarm limit) | kPa | 1600 | 1600 | 1600 | 1600 | 1600 | 1600 |
| Air consumption per start | Nm ³ | 3.0 | 3.0 | 3.0 | 3.0 | - | - |
| Air consumption per start without propeller shaft engaged | Nm ³ | - | - | - | - | 3.0 | - |
| Air consumption with automatic start and slowturning | Nm ³ | - | - | - | - | - | - |
| Air consumption per start with propeller shaft engaged | Nm ³ | - | - | - | - | 4.8 | - |
| Air consumption with automatic start and high inertia slowturning | Nm ³ | - | - | - | - | - | - |
| Air assist consumption (for engines with 580 kW/cyl) | Nm ³ | 1 | 1 | 1 | 1 | 1 | 1 |

Notes:

Note 1 At ISO 15550 conditions (ambient air temperature 25°C, LT-water 25°C) and 100% load. Flow tolerance 5%.

Note 2 At ISO 15550 conditions (ambient air temperature 25°C, LT-water 25°C). Flow tolerance 5% and temperature tolerance 10°C.

Note 3 At ISO 15550 conditions (ambient air temperature 25°C, LT-water 25°C) and 100% load. Tolerance for cooling water heat 10%, tolerance for radiation heat 30%. Fouling factors and a margin to be taken into account when dimensioning heat exchangers.

Note 4 If the engine is made for operation with both HFO and MDO, the MDO consumption can be calculated according to the delta correction values below:

| <u>Load</u> | <u>delta</u> |
|-------------|--------------|
| 100% | + 3.5 g/kWh |
| 85% | + 1.5 g/kWh |
| 50% | - 1.0 g/kWh |
| 25% | - 2.0 g/kWh |

Note 5 Automatic (remote or local) starting air consumption (average) per start, at 20°C for a specific long start impulse (DE/AUX: 2...3 sec, CPP/FPP: 4...6 sec) which is the shortest time required for a safe start.

ME = Engine driving propeller, variable speed

AE = Auxiliary engine driving generator

DE = Diesel-Electric engine driving generator

Subject to revision without notice.

3.6.5 Dredger 775 rpm Constant Torque

| Wärtsilä 6L32 | | Dredger |
|--|---------------|------------|
| Engine speed Cylinder output | RPM kW/cyl | 775 520 |
| Engine output | kW | 6240 |
| Mean effective pressure | MPa | 2.5 |
| Combustion air system (Note 1) | | |
| Flow at 100% load | kg/s | 12.87 |
| Temperature at turbocharger intake, max. | °C | 45 |
| Air temperature after air cooler (TE 601) | °C | 55 |
| Exhaust gas system (Note 2) | | |
| Flow at 100% load | kg/s | 12.84 |
| Flow at 85% load | kg/s | 11.52 |
| Flow at 75% load | kg/s | 10.32 |
| Flow at 50% load | kg/s | 7.44 |
| Temperature after turbocharger, 100% load (TE 517) | °C | 310 |
| Temperature after turbocharger, 85% load (TE 517) | °C | 295 |
| Temperature after turbocharger, 75% load (TE 517) | °C | 295 |
| Temperature after turbocharger, 50% load (TE 517) | °C | 295 |
| Backpressure, max. | kPa | 5.0 |
| Calculated pipe diameter for 35m/s | mm | 876 |
| Heat balance (Note 3) | | |
| Jacket water, HT-circuit | kW | 828 |
| Charge air, HT-circuit | kW | 1392 |
| Charge air, LT-circuit | kW | 876 |
| Lubricating oil, LT-circuit | kW | 792 |
| Radiation | kW | 216 |

| Wärtsilä 6L32 | Dredger | |
|--|-----------------------|--------------------|
| Engine speed Cylinder output | RPM kW/cyl | 775 520 |
| Fuel system (Note 4) | | |
| Pressure before injection pumps (PT 101) | kPa | 700±50 |
| Engine driven pump capacity (MDF only) | m ³ /h | 7.44 |
| HFO viscosity before engine | cSt | 16...24 |
| HFO temperature before engine, max. (TE 101) | °C | 140 |
| MDF viscosity, min | cSt | 2.0 |
| MDF temperature before engine, max. (TE 101) | °C | 45 |
| Fuel consumption at 100% load, HFO | g/kWh | 182.9 |
| Fuel consumption at 85% load, HFO | g/kWh | 183.0 |
| Fuel consumption at 75% load, HFO | g/kWh | 185.7 |
| Fuel consumption at 50% load, HFO | g/kWh | 192.7 |
| Fuel consumption at 100% load, MDF | g/kWh | 183.4 |
| Fuel consumption at 85% load, MDF | g/kWh | 182.5 |
| Fuel consumption at 75% load, MDF | g/kWh | 183.6 |
| Fuel consumption at 50% load, MDF | g/kWh | 190.1 |
| Clean leak fuel quantity, MDF at 100% load | kg/h | 12.19 |
| Clean leak fuel quantity, HFO at 100% load | kg/h | 1.92 |
| | | |
| Lubricating oil system | | |
| Pressure before bearings, nom. (PT 201) | kPa | 500 |
| Suction ability main pump, including pipe loss, max. | kPa | 40 |
| Priming pressure, nom. (PT 201) | kPa | 50 |
| Suction ability priming pump, incl. pipe loss, max. | kPa | 35 |
| Temperature before bearings, nom. (TE 201) | °C | 63 |
| Temperature after engine, approx. | °C | 81 |
| Pump capacity (main), engine driven | m ³ /h | 129 |
| Pump capacity (main), stand-by | m ³ /h | 110 |
| Priming pump capacity, 50Hz/60Hz | m ³ /h | 38.0 / 45.9 |
| Oil volume, wet sump, nom. | m ³ | 3.1 |
| Oil volume in separate system oil tank, nom. | m ³ | 8.4 |
| Oil consumption (100% load), approx. | g/kWh | 0.35 |
| Crankcase ventilation flow rate at full load | l/min | 2760 |
| Crankcase ventilation backpressure, max. | kPa | 0.1 |
| Oil volume in turning device | liters | 4.2 |
| Oil volume in speed governor | liters | 1.9 |
| | | |
| Cooling water system | | |
| High temperature cooling water system | | |
| Pressure at engine, after pump, nom. (PT 401) | kPa | 250 + static |

| Wärtsilä 6L32 | | Dredger |
|---|-------------------|--------------|
| Engine speed Cylinder output | RPM kW/cyl | 775 520 |
| Pressure at engine, after pump, max. (PT 401) | kPa | 530 |
| Temperature before cylinders, approx. (TE 401) | °C | 77 |
| HT-water out from engine, nom (TE432) | °C | 96 |
| Capacity of engine driven pump, nom. | m ³ /h | 100 |
| Pressure drop over engine, total | kPa | 150 |
| Pressure drop in external system, max. | kPa | 100 |
| Pressure from expansion tank | kPa | 70...150 |
| Water volume in engine | m ³ | 0.74 |
| Low temperature cooling water system | | |
| Pressure at engine, after pump, nom. (PT 451) | kPa | 250 + static |
| Pressure at engine, after pump, max. (PT 451) | kPa | 530 |
| Temperature before engine (TE 451) | °C | 25 ... 38 |
| Capacity of engine driven pump, nom. | m ³ /h | 100 |
| Pressure drop over charge air cooler | kPa | 35 |
| Pressure drop over oil cooler | kPa | 20 |
| Pressure drop in external system, max. | kPa | 100 |
| Pressure from expansion tank | kPa | 70 ... 150 |
| Starting air system (Note 5) | | |
| Pressure, nom. | kPa | 3000 |
| Pressure at engine during start, min. (20°C) | kPa | 1600 |
| Pressure, max. | kPa | 3000 |
| Low pressure limit in air vessels (alarm limit) | kPa | 1600 |
| Air consumption per start | Nm ³ | |
| Air consumption per start without propeller shaft engaged | Nm ³ | |
| Air consumption with automatic start and slowturning | Nm ³ | - |
| Air consumption per start with propeller shaft engaged | Nm ³ | |
| Air consumption with automatic start and high inertia slowturning | Nm ³ | - |
| Air assist consumption (for engines with 580 kW/cyl) | Nm ³ | 1 |

Notes:

- Note 1 At ISO 15550 conditions (ambient air temperature 25°C, LT-water 25°C) and 100% load. Flow tolerance 5%.
- Note 2 At ISO 15550 conditions (ambient air temperature 25°C, LT-water 25°C). Flow tolerance 5% and temperature tolerance 10°C.
- Note 3 At ISO 15550 conditions (ambient air temperature 25°C, LT-water 25°C) and 100% load. Tolerance for cooling water heat 10%, tolerance for radiation heat 30%. Fouling factors and a margin to be taken into account when dimensioning heat exchangers.

Note 4 If the engine is made for operation with both HFO and MDO, the MDO consumption can be calculated according to the delta correction values below:

| <u>Load</u> | <u>delta</u> |
|-------------|--------------|
| 100% | + 3.5 g/kWh |
| 85% | + 1.5 g/kWh |
| 50% | - 1.0 g/kWh |
| 25% | - 2.0 g/kWh |

Note 5 Automatic (remote or local) starting air consumption (average) per start, at 20°C for a specific long start impulse (DE/AUX: 2...3 sec, CPP/FPP: 4...6 sec) which is the shortest time required for a safe start.

ME = Engine driving propeller, variable speed

AE = Auxiliary engine driving generator

DE = Diesel-Electric engine driving generator

Subject to revision without notice.

3.7 Wärtsilä 16V32

3.7.1 LFO optimized

| Engine speed Cylinder output | RPM kW/cyl | 720 560 | 750 580 | 720 560 | 750 580 | 750 580 | 750 580 |
|--|---------------|------------|------------|------------|------------|------------|------------|
| Engine output | kW | 8960 | 9280 | 8960 | 9280 | 9280 | 9280 |
| Mean effective pressure | MPa | 2.9 | 2.88 | 2.9 | 2.88 | 2.88 | 2.88 |
| Combustion air system (Note 1) | | | | | | | |
| Flow at 100% load | kg/s | 17.13 | 17.11 | 17.13 | 17.11 | 17.11 | 16.91 |
| Temperature at turbocharger intake, max. | °C | 45 | 45 | 45 | 45 | 45 | 45 |
| Air temperature after air cooler (TE 601) | °C | 55 | 55 | 55 | 55 | 55 | 55 |
| Exhaust gas system (Note 2) | | | | | | | |
| Flow at 100% load | kg/s | 16.8 | 17.44 | 16.8 | 17.44 | 17.44 | 17.4 |
| Flow at 85% load | kg/s | 15.04 | 15.84 | 15.04 | 15.84 | 15.2 | 15.2 |
| Flow at 75% load | kg/s | 13.6 | 14.4 | 13.6 | 14.4 | 14.24 | 13.2 |
| Flow at 50% load | kg/s | 9.76 | 10.4 | 9.76 | 10.4 | 11.04 | 9.0 |
| Temperature after turbocharger, 100% load (TE 517) | °C | 350 | 350 | 350 | 350 | 350 | 350 |
| Temperature after turbocharger, 85% load (TE 517) | °C | 305 | 295 | 305 | 295 | 315 | 330 |
| Temperature after turbocharger, 75% load (TE 517) | °C | 305 | 295 | 305 | 295 | 315 | 340 |
| Temperature after turbocharger, 50% load (TE 517) | °C | 300 | 290 | 300 | 290 | 300 | 353 |
| Backpressure, max. | kPa | 5.0 | 5.0 | 5.0 | 5.0 | 5.0 | 5.0 |
| Calculated pipe diameter for 35m/s | mm | 1036 | 1055 | 1036 | 1055 | 1055 | 1054 |
| Heat balance (Note 3) | | | | | | | |
| Jacket water, HT-circuit | kW | 1200 | 1264 | 1200 | 1264 | 1200 | 1181 |
| Charge air, HT-circuit | kW | 2048 | 2128 | 2048 | 2128 | 2128 | 2163 |
| Charge air, LT-circuit | kW | 1152 | 1344 | 1152 | 1344 | 1280 | 1304 |
| Lubricating oil, LT-circuit | kW | 1088 | 1136 | 1088 | 1136 | 1088 | 1061 |

| Engine speed Cylinder output | RPM kW/cyl | 720 560 | 750 580 | 720 560 | 750 580 | 750 580 | 750 580 |
|--|---------------|-----------------|-----------------|-----------------|-----------------|-----------------|-----------------|
| Radiation | kW | 288 | 288 | 288 | 288 | 288 | 293 |
| Fuel system (Note 4) | | | | | | | |
| Pressure before injection pumps (PT 101) | kPa | 700±50 | 700±50 | 700±50 | 700±50 | 700±50 | 700±50 |
| Engine driven pump capacity (MDF only) | m³/h | 10.92 | 10.92 | 10.92 | 10.92 | 10.92 | 10.92 |
| HFO viscosity before engine | cSt | 16...24 | 16...24 | 16...24 | 16...24 | 16...24 | 16...24 |
| HFO temperature before engine, max. (TE 101) | °C | 140 | 140 | 140 | 140 | 140 | 140 |
| MDF viscosity, min | cSt | 2.0 | 2.0 | 2.0 | 2.0 | 2.0 | 2.0 |
| MDF temperature before engine, max. (TE 101) | °C | 45 | 45 | 45 | 45 | 45 | 45 |
| Fuel consumption at 100% load, HFO | g/kWh | 0.0 | 0.0 | 0.0 | 0.0 | 0.0 | 0.0 |
| Fuel consumption at 85% load, HFO | g/kWh | 0.0 | 0.0 | 0.0 | 0.0 | 0.0 | 0.0 |
| Fuel consumption at 75% load, HFO | g/kWh | 0.0 | 0.0 | 0.0 | 0.0 | 0.0 | 0.0 |
| Fuel consumption at 50% load, HFO | g/kWh | 0.0 | 0.0 | 0.0 | 0.0 | 0.0 | 0.0 |
| Fuel consumption at 100% load, MDF | g/kWh | 182.2 | 183.7 | 183.5 | 185.0 | 183.7 | 184.7 |
| Fuel consumption at 85% load, MDF | g/kWh | 178.8 | 179.8 | 180.2 | 181.2 | 178.8 | 179.7 |
| Fuel consumption at 75% load, MDF | g/kWh | 179.0 | 179.7 | 180.4 | 181.1 | 178.2 | 179.1 |
| Fuel consumption at 50% load, MDF | g/kWh | 184.6 | 184.6 | 188.4 | 188.4 | 178.9 | 179.8 |
| Clean leak fuel quantity, MDF at 100% load | kg/h | 16.0 | 16.0 | 16.0 | 16.0 | 16.0 | 16.0 |
| Clean leak fuel quantity, HFO at 100% load | kg/h | | | | | | |
| Lubricating oil system | | | | | | | |
| Pressure before bearings, nom. (PT 201) | kPa | 500 | 500 | 500 | 500 | 500 | 500 |
| Suction ability main pump, including pipe loss, max. | kPa | 40 | 40 | 40 | 40 | 40 | 40 |
| Priming pressure, nom. (PT 201) | kPa | 50 | 50 | 50 | 50 | 50 | 50 |
| Suction ability priming pump, incl. pipe loss, max. | kPa | 35 | 35 | 35 | 35 | 35 | 35 |
| Temperature before bearings, nom. (TE 201) | °C | 63 | 63 | 63 | 63 | 63 | 63 |
| Temperature after engine, approx. | °C | 81 | 81 | 81 | 81 | 81 | 81 |
| Pump capacity (main), engine driven | m³/h | 158 | 164 | 158 | 164 | 164 | 164 |
| Pump capacity (main), stand-by | m³/h | 130 | 135 | 130 | 135 | 135 | 135 |
| Priming pump capacity, 50Hz/60Hz | m³/h | 38.0 / 45.9 | 38.0 / 45.9 | 38.0 / 45.9 | 38.0 / 45.9 | 38.0 / 45.9 | 38.0 / 45.9 |
| Oil volume, wet sump, nom. | m³ | 4.0 | 4.0 | 4.0 | 4.0 | 4.0 | 4.0 |
| Oil volume in separate system oil tank, nom. | m³ | 12.1 | 12.5 | 12.1 | 12.5 | 12.5 | 12.5 |
| Oil consumption (100% load), approx. | g/kWh | 0.35 | 0.35 | 0.35 | 0.35 | 0.35 | 0.35 |
| Crankcase ventilation flow rate at full load | l/min | 3760 | 3760 | 3760 | 3760 | 3760 | 3760 |
| Crankcase ventilation backpressure, max. | kPa | 0.1 | 0.1 | 0.1 | 0.1 | 0.1 | 0.1 |
| Oil volume in turning device | liters | 4.2 | 4.2 | 4.2 | 4.2 | 4.2 | 4.2 |
| Oil volume in speed governor | liters | 1.9 | 1.9 | 1.9 | 1.9 | 1.9 | 1.9 |
| Cooling water system | | | | | | | |
| High temperature cooling water system | | | | | | | |
| Pressure at engine, after pump, nom. (PT 401) | kPa | 250 + static | 250 + static | 250 + static | 250 + static | 250 + static | 250 + static |

| Engine speed Cylinder output | RPM kW/cyl | 720 560 | 750 580 | 720 560 | 750 580 | 750 580 | 750 580 |
|---|-------------------|-----------------|-----------------|-----------------|-----------------|-----------------|-----------------|
| Pressure at engine, after pump, max. (PT 401) | kPa | 530 | 530 | 530 | 530 | 530 | 530 |
| Temperature before cylinders, approx. (TE 401) | °C | 77 | 77 | 77 | 77 | 77 | 77 |
| HT-water out from engine, nom (TE432) | °C | 96 | 96 | 96 | 96 | 96 | 96 |
| Capacity of engine driven pump, nom. | m ³ /h | 140 | 140 | 140 | 140 | 140 | 140 |
| Pressure drop over engine, total | kPa | 150 | 150 | 150 | 150 | 150 | 150 |
| Pressure drop in external system, max. | kPa | 100 | 100 | 100 | 100 | 100 | 100 |
| Pressure from expansion tank | kPa | 70...150 | 70...150 | 70...150 | 70...150 | 70...150 | 70...150 |
| Water volume in engine | m ³ | 0.84 | 0.84 | 0.84 | 0.84 | 0.84 | 0.84 |
| Low temperature cooling water system | | | | | | | |
| Pressure at engine, after pump, nom. (PT 451) | kPa | 250 + static | 250 + static | 250 + static | 250 + static | 250 + static | 250 + static |
| Pressure at engine, after pump, max. (PT 451) | kPa | 530 | 530 | 530 | 530 | 530 | 530 |
| Temperature before engine (TE 451) | °C | 25 ... 38 | 25 ... 38 | 25 ... 38 | 25 ... 38 | 25 ... 38 | 25 ... 38 |
| Capacity of engine driven pump, nom. | m ³ /h | 120 | 120 | 120 | 120 | 120 | 120 |
| Pressure drop over charge air cooler | kPa | 35 | 35 | 35 | 35 | 35 | 35 |
| Pressure drop over oil cooler | kPa | 20 | 20 | 20 | 20 | 20 | 20 |
| Pressure drop in external system, max. | kPa | 100 | 100 | 100 | 100 | 100 | 100 |
| Pressure from expansion tank | kPa | 70 ... 150 | 70 ... 150 | 70 ... 150 | 70 ... 150 | 70 ... 150 | 70 ... 150 |
| Starting air system (Note 5) | | | | | | | |
| Pressure, nom. | kPa | 3000 | 3000 | 3000 | 3000 | 3000 | 3000 |
| Pressure at engine during start, min. (20°C) | kPa | 1600 | 1600 | 1600 | 1600 | 1600 | 1600 |
| Pressure, max. | kPa | 3000 | 3000 | 3000 | 3000 | 3000 | 3000 |
| Low pressure limit in air vessels (alarm limit) | kPa | 1600 | 1600 | 1600 | 1600 | 1600 | 1600 |
| Air consumption per start | Nm ³ | 3.6 | 3.6 | 3.6 | 3.6 | - | |
| Air consumption per start without propeller shaft engaged | Nm ³ | - | - | - | - | 3.6 | |
| Air consumption with automatic start and slowturning | Nm ³ | - | - | - | - | - | - |
| Air consumption per start with propeller shaft engaged | Nm ³ | - | - | - | - | 5.8 | |
| Air consumption with automatic start and high inertia slowturning | Nm ³ | - | - | - | - | - | - |
| Air assist consumption (for engines with 580 kW/cyl) | Nm ³ | 1 | 1 | 1 | 1 | 1 | 1 |

Notes:

- Note 1 At ISO 15550 conditions (ambient air temperature 25°C, LT-water 25°C) and 100% load. Flow tolerance 5%.
- Note 2 At ISO 15550 conditions (ambient air temperature 25°C, LT-water 25°C). Flow tolerance 5% and temperature tolerance 10°C.
- Note 3 At ISO 15550 conditions (ambient air temperature 25°C, LT-water 25°C) and 100% load. Tolerance for cooling water heat 10%, tolerance for radiation heat 30%. Fouling factors and a margin to be taken into account when dimensioning heat exchangers.

Note 4 If the engine is made for operation with both HFO and MDO, the MDO consumption can be calculated according to the delta correction values below:

| <u>Load</u> | <u>delta</u> |
|-------------|--------------|
| 100% | + 3.5 g/kWh |
| 85% | + 1.5 g/kWh |
| 50% | - 1.0 g/kWh |
| 25% | - 2.0 g/kWh |

Note 5 Automatic (remote or local) starting air consumption (average) per start, at 20°C for a specific long start impulse (DE/AUX: 2...3 sec, CPP/FPP: 4...6 sec) which is the shortest time required for a safe start.

ME = Engine driving propeller, variable speed

AE = Auxiliary engine driving generator

DE = Diesel-Electric engine driving generator

Subject to revision without notice.

3.7.2 HFO optimized

| Engine speed Cylinder output | RPM kW/cyl | 720 560 | 750 580 | 720 560 | 750 580 | 750 580 | 750 580 |
|--|---------------|------------|------------|------------|------------|------------|------------|
| Engine output | kW | 8960 | 9280 | 8960 | 9280 | 9280 | 9280 |
| Mean effective pressure | MPa | 2.9 | 2.88 | 2.9 | 2.88 | 2.88 | 2.88 |
| Combustion air system (Note 1) | | | | | | | |
| Flow at 100% load | kg/s | 17.13 | 17.11 | 17.13 | 17.11 | 17.11 | 16.91 |
| Temperature at turbocharger intake, max. | °C | 45 | 45 | 45 | 45 | 45 | 45 |
| Air temperature after air cooler (TE 601) | °C | 55 | 55 | 55 | 55 | 55 | 55 |
| Exhaust gas system (Note 2) | | | | | | | |
| Flow at 100% load | kg/s | 16.8 | 17.44 | 16.8 | 17.44 | 17.44 | 17.4 |
| Flow at 85% load | kg/s | 15.04 | 15.84 | 15.04 | 15.84 | 15.2 | 15.2 |
| Flow at 75% load | kg/s | 13.6 | 14.4 | 13.6 | 14.4 | 14.24 | 13.2 |
| Flow at 50% load | kg/s | 9.76 | 10.4 | 9.76 | 10.4 | 11.04 | 9.0 |
| Temperature after turbocharger, 100% load (TE 517) | °C | 350 | 350 | 350 | 350 | 350 | 350 |
| Temperature after turbocharger, 85% load (TE 517) | °C | 305 | 295 | 305 | 295 | 315 | 330 |
| Temperature after turbocharger, 75% load (TE 517) | °C | 305 | 295 | 305 | 295 | 315 | 340 |
| Temperature after turbocharger, 50% load (TE 517) | °C | 300 | 290 | 300 | 290 | 300 | 353 |
| Backpressure, max. | kPa | 5.0 | 5.0 | 5.0 | 5.0 | 5.0 | 5.0 |
| Calculated pipe diameter for 35m/s | mm | 1036 | 1055 | 1036 | 1055 | 1055 | 1054 |
| Heat balance (Note 3) | | | | | | | |
| Jacket water, HT-circuit | kW | 1200 | 1264 | 1200 | 1264 | 1200 | 1181 |
| Charge air, HT-circuit | kW | 2048 | 2128 | 2048 | 2128 | 2128 | 2163 |
| Charge air, LT-circuit | kW | 1152 | 1344 | 1152 | 1344 | 1280 | 1304 |
| Lubricating oil, LT-circuit | kW | 1088 | 1136 | 1088 | 1136 | 1088 | 1061 |
| Radiation | kW | 288 | 288 | 288 | 288 | 288 | 293 |

| Engine speed Cylinder output | RPM kW/cyl | 720 560 | 750 580 | 720 560 | 750 580 | 750 580 | 750 580 |
|--|-------------------|-----------------|-----------------|-----------------|-----------------|-----------------|-----------------|
| Fuel system (Note 4) | | | | | | | |
| Pressure before injection pumps (PT 101) | kPa | 700±50 | 700±50 | 700±50 | 700±50 | 700±50 | 700±50 |
| Engine driven pump capacity (MDF only) | m ³ /h | 10.92 | 10.92 | 10.92 | 10.92 | 10.92 | 10.92 |
| HFO viscosity before engine | cSt | 16...24 | 16...24 | 16...24 | 16...24 | 16...24 | 16...24 |
| HFO temperature before engine, max. (TE 101) | °C | 140 | 140 | 140 | 140 | 140 | 140 |
| MDF viscosity, min | cSt | 2.0 | 2.0 | 2.0 | 2.0 | 2.0 | 2.0 |
| MDF temperature before engine, max. (TE 101) | °C | 45 | 45 | 45 | 45 | 45 | 45 |
| Fuel consumption at 100% load, HFO | g/kWh | 180.3 | 181.8 | 180.9 | 184.9 | 181.8 | 184.9 |
| Fuel consumption at 85% load, HFO | g/kWh | 179.5 | 180.6 | 180.2 | 182.0 | 179.0 | 180.5 |
| Fuel consumption at 75% load, HFO | g/kWh | 180.3 | 181.0 | 181.0 | 182.0 | 178.5 | 180.1 |
| Fuel consumption at 50% load, HFO | g/kWh | 186.8 | 186.8 | 191.3 | 189.0 | 180.8 | 182.7 |
| Fuel consumption at 100% load, MDF | g/kWh | 183.6 | 185.1 | 184.2 | 188.2 | 185.1 | 188.2 |
| Fuel consumption at 85% load, MDF | g/kWh | 181.0 | 182.0 | 181.6 | 183.4 | 180.4 | 181.9 |
| Fuel consumption at 75% load, MDF | g/kWh | 180.3 | 181.0 | 181.0 | 182.0 | 178.5 | 180.1 |
| Fuel consumption at 50% load, MDF | g/kWh | 185.8 | 185.8 | 190.4 | 188.0 | 179.8 | 181.7 |
| Clean leak fuel quantity, MDF at 100% load | kg/h | 16.0 | 16.0 | 16.0 | 16.0 | 16.0 | 16.0 |
| Clean leak fuel quantity, HFO at 100% load | kg/h | 3.2 | 3.2 | 3.2 | 3.2 | 3.2 | 3.2 |
| Lubricating oil system | | | | | | | |
| Pressure before bearings, nom. (PT 201) | kPa | 500 | 500 | 500 | 500 | 500 | 500 |
| Suction ability main pump, including pipe loss, max. | kPa | 40 | 40 | 40 | 40 | 40 | 40 |
| Priming pressure, nom. (PT 201) | kPa | 50 | 50 | 50 | 50 | 50 | 50 |
| Suction ability priming pump, incl. pipe loss, max. | kPa | 35 | 35 | 35 | 35 | 35 | 35 |
| Temperature before bearings, nom. (TE 201) | °C | 63 | 63 | 63 | 63 | 63 | 63 |
| Temperature after engine, approx. | °C | 81 | 81 | 81 | 81 | 81 | 81 |
| Pump capacity (main), engine driven | m ³ /h | 158 | 164 | 158 | 164 | 164 | 164 |
| Pump capacity (main), stand-by | m ³ /h | 130 | 135 | 130 | 135 | 135 | 135 |
| Priming pump capacity, 50Hz/60Hz | m ³ /h | 38.0 / 45.9 | 38.0 / 45.9 | 38.0 / 45.9 | 38.0 / 45.9 | 38.0 / 45.9 | 38.0 / 45.9 |
| Oil volume, wet sump, nom. | m ³ | 4.0 | 4.0 | 4.0 | 4.0 | 4.0 | 4.0 |
| Oil volume in separate system oil tank, nom. | m ³ | 12.1 | 12.5 | 12.1 | 12.5 | 12.5 | 12.5 |
| Oil consumption (100% load), approx. | g/kWh | 0.35 | 0.35 | 0.35 | 0.35 | 0.35 | 0.35 |
| Crankcase ventilation flow rate at full load | l/min | 3760 | 3760 | 3760 | 3760 | 3760 | 3760 |
| Crankcase ventilation backpressure, max. | kPa | 0.1 | 0.1 | 0.1 | 0.1 | 0.1 | 0.1 |
| Oil volume in turning device | liters | 4.2 | 4.2 | 4.2 | 4.2 | 4.2 | 4.2 |
| Oil volume in speed governor | liters | 1.9 | 1.9 | 1.9 | 1.9 | 1.9 | 1.9 |
| Cooling water system | | | | | | | |
| High temperature cooling water system | | | | | | | |
| Pressure at engine, after pump, nom. (PT 401) | kPa | 250 + static | 250 + static | 250 + static | 250 + static | 250 + static | 250 + static |
| Pressure at engine, after pump, max. (PT 401) | kPa | 530 | 530 | 530 | 530 | 530 | 530 |

| Engine speed Cylinder output | RPM kW/cyl | 720 560 | 750 580 | 720 560 | 750 580 | 750 580 | 750 580 |
|---|-------------------|-----------------|-----------------|-----------------|-----------------|-----------------|-----------------|
| Temperature before cylinders, approx. (TE 401) | °C | 77 | 77 | 77 | 77 | 77 | 77 |
| HT-water out from engine, nom (TE432) | °C | 96 | 96 | 96 | 96 | 96 | 96 |
| Capacity of engine driven pump, nom. | m ³ /h | 140 | 140 | 140 | 140 | 140 | 140 |
| Pressure drop over engine, total | kPa | 150 | 150 | 150 | 150 | 150 | 150 |
| Pressure drop in external system, max. | kPa | 100 | 100 | 100 | 100 | 100 | 100 |
| Pressure from expansion tank | kPa | 70...150 | 70...150 | 70...150 | 70...150 | 70...150 | 70...150 |
| Water volume in engine | m ³ | 0.84 | 0.84 | 0.84 | 0.84 | 0.84 | 0.84 |
| Low temperature cooling water system | | | | | | | |
| Pressure at engine, after pump, nom. (PT 451) | kPa | 250 + static | 250 + static | 250 + static | 250 + static | 250 + static | 250 + static |
| Pressure at engine, after pump, max. (PT 451) | kPa | 530 | 530 | 530 | 530 | 530 | 530 |
| Temperature before engine (TE 451) | °C | 25 ... 38 | 25 ... 38 | 25 ... 38 | 25 ... 38 | 25 ... 38 | 25 ... 38 |
| Capacity of engine driven pump, nom. | m ³ /h | 120 | 120 | 120 | 120 | 120 | 120 |
| Pressure drop over charge air cooler | kPa | 35 | 35 | 35 | 35 | 35 | 35 |
| Pressure drop over oil cooler | kPa | 20 | 20 | 20 | 20 | 20 | 20 |
| Pressure drop in external system, max. | kPa | 100 | 100 | 100 | 100 | 100 | 100 |
| Pressure from expansion tank | kPa | 70 ... 150 | 70 ... 150 | 70 ... 150 | 70 ... 150 | 70 ... 150 | 70 ... 150 |
| Starting air system (Note 5) | | | | | | | |
| Pressure, nom. | kPa | 3000 | 3000 | 3000 | 3000 | 3000 | 3000 |
| Pressure at engine during start, min. (20°C) | kPa | 1600 | 1600 | 1600 | 1600 | 1600 | 1600 |
| Pressure, max. | kPa | 3000 | 3000 | 3000 | 3000 | 3000 | 3000 |
| Low pressure limit in air vessels (alarm limit) | kPa | 1600 | 1600 | 1600 | 1600 | 1600 | 1600 |
| Air consumption per start | Nm ³ | 3.6 | 3.6 | 3.6 | 3.6 | - | |
| Air consumption per start without propeller shaft engaged | Nm ³ | - | - | - | - | 3.6 | |
| Air consumption with automatic start and slowturning | Nm ³ | - | - | - | - | - | - |
| Air consumption per start with propeller shaft engaged | Nm ³ | - | - | - | - | 5.8 | |
| Air consumption with automatic start and high inertia slowturning | Nm ³ | - | - | - | - | - | - |
| Air assist consumption (for engines with 580 kW/cyl) | Nm ³ | 1 | 1 | 1 | 1 | 1 | 1 |

Notes:

- Note 1 At ISO 15550 conditions (ambient air temperature 25°C, LT-water 25°C) and 100% load. Flow tolerance 5%.
- Note 2 At ISO 15550 conditions (ambient air temperature 25°C, LT-water 25°C). Flow tolerance 5% and temperature tolerance 10°C.
- Note 3 At ISO 15550 conditions (ambient air temperature 25°C, LT-water 25°C) and 100% load. Tolerance for cooling water heat 10%, tolerance for radiation heat 30%. Fouling factors and a margin to be taken into account when dimensioning heat exchangers.

Note 4 If the engine is made for operation with both HFO and MDO, the MDO consumption can be calculated according to the delta correction values below:

| <u>Load</u> | <u>delta</u> |
|-------------|--------------|
| 100% | + 3.5 g/kWh |
| 85% | + 1.5 g/kWh |
| 50% | - 1.0 g/kWh |
| 25% | - 2.0 g/kWh |

Note 5 Automatic (remote or local) starting air consumption (average) per start, at 20°C for a specific long start impulse (DE/AUX: 2...3 sec, CPP/FPP: 4...6 sec) which is the shortest time required for a safe start.

ME = Engine driving propeller, variable speed

AE = Auxiliary engine driving generator

DE = Diesel-Electric engine driving generator

Subject to revision without notice.

3.7.3 LFO with SCR

| Wärtsilä 16V32 | | DE SCR, LFO | DE SCR, LFO | AE SCR, LFO | AE SCR, LFO | ME SCR, LFO | SCR, LFO |
|--|--------|-------------|-------------|-------------|-------------|-------------|----------|
| Engine speed | RPM | 720 | 750 | 720 | 750 | 750 | 750 |
| Cylinder output | kW/cyl | 560 | 580 | 560 | 580 | 580 | 580 |
| Engine output | kW | 8960 | 9280 | 8960 | 9280 | 9280 | 9280 |
| Mean effective pressure | MPa | 2.9 | 2.88 | 2.9 | 2.88 | 2.88 | 2.88 |
| Combustion air system (Note 1) | | | | | | | |
| Flow at 100% load | kg/s | 17.13 | 17.11 | 17.13 | 17.11 | 17.11 | 16.91 |
| Temperature at turbocharger intake, max. | °C | 45 | 45 | 45 | 45 | 45 | 45 |
| Air temperature after air cooler (TE 601) | °C | 55 | 55 | 55 | 55 | 55 | 55 |
| Exhaust gas system (Note 2) | | | | | | | |
| Flow at 100% load | kg/s | 16.8 | 17.44 | 16.8 | 17.44 | 17.44 | |
| Flow at 85% load | kg/s | 14.56 | 15.68 | 14.56 | 15.68 | 15.04 | |
| Flow at 75% load | kg/s | 13.28 | 13.6 | 13.28 | 13.6 | 14.08 | |
| Flow at 50% load | kg/s | 8.96 | 9.28 | 8.96 | 9.28 | 10.56 | |
| Temperature after turbocharger, 100% load (TE 517) | °C | 350 | 350 | 350 | 350 | 350 | 0 |
| Temperature after turbocharger, 85% load (TE 517) | °C | 320 | 320 | 320 | 320 | 320 | 0 |
| Temperature after turbocharger, 75% load (TE 517) | °C | 320 | 320 | 320 | 320 | 320 | 0 |
| Temperature after turbocharger, 50% load (TE 517) | °C | 320 | 320 | 320 | 320 | 320 | 0 |
| Backpressure, max. | kPa | 5.0 | 5.0 | 5.0 | 5.0 | 5.0 | 5.0 |
| Calculated pipe diameter for 35m/s | mm | 1036 | 1055 | 1036 | 1055 | 1055 | 0 |
| Heat balance (Note 3) | | | | | | | |
| Jacket water, HT-circuit | kW | 1200 | 1264 | 1200 | 1264 | 1200 | 0 |
| Charge air, HT-circuit | kW | 2048 | 2128 | 2048 | 2128 | 2128 | 0 |
| Charge air, LT-circuit | kW | 1152 | 1344 | 1152 | 1344 | 1280 | 0 |
| Lubricating oil, LT-circuit | kW | 1088 | 1136 | 1088 | 1136 | 1088 | 0 |

| Wärtsilä 16V32 | | DE SCR, LFO | DE SCR, LFO | AE SCR, LFO | AE SCR, LFO | ME SCR, LFO | SCR, LFO |
|---|-------------------|-------------------|-------------------|-------------------|-------------------|-------------------|----------------|
| Engine speed Cylinder output | RPM kW/cyl | 720 560 | 750 580 | 720 560 | 750 580 | 750 580 | 750 580 |
| Radiation | kW | 288 | 288 | 288 | 288 | 288 | 0 |
| Fuel system (Note 4) | | | | | | | |
| Pressure before injection pumps (PT 101) | kPa | 700±50 | 700±50 | 700±50 | 700±50 | 700±50 | 700±50 |
| Engine driven pump capacity (MDF only) | m ³ /h | 10.92 | 10.92 | 10.92 | 10.92 | 10.92 | 10.92 |
| Fuel flow to engine (without engine driven pump), approx. | m ³ /h | 9.0 | 9.4 | 9.1 | 9.5 | 9.4 | 9.5 |
| HFO viscosity before engine | cSt | 16...24 | 16...24 | 16...24 | 16...24 | 16...24 | 16...24 |
| HFO temperature before engine, max. (TE 101) | °C | 140 | 140 | 140 | 140 | 140 | 140 |
| MDF viscosity, min | cSt | 2.0 | 2.0 | 2.0 | 2.0 | 2.0 | 2.0 |
| MDF temperature before engine, max. (TE 101) | °C | 45 | 45 | 45 | 45 | 45 | 45 |
| Fuel consumption at 100% load, HFO | g/kWh | - | - | - | - | - | - |
| Fuel consumption at 85% load, HFO | g/kWh | - | - | - | - | - | - |
| Fuel consumption at 75% load, HFO | g/kWh | - | - | - | - | - | - |
| Fuel consumption at 50% load, HFO | g/kWh | - | - | - | - | - | - |
| Fuel consumption at 100% load, MDF | g/kWh | 182.2 | 183.7 | 183.5 | 185.0 | 183.7 | 184.7 |
| Fuel consumption at 85% load, MDF | g/kWh | 179.9 | 181.0 | 181.3 | 182.4 | 180.0 | 181.0 |
| Fuel consumption at 75% load, MDF | g/kWh | 180.1 | 180.9 | 181.5 | 182.3 | 179.6 | 180.6 |
| Fuel consumption at 50% load, MDF | g/kWh | 188.3 | 188.3 | 189.3 | 189.3 | 181.0 | 181.9 |
| Clean leak fuel quantity, MDF at 100% load | kg/h | 16.0 | 16.0 | 16.0 | 16.0 | 16.0 | 16.0 |
| Clean leak fuel quantity, HFO at 100% load | kg/h | 3.2 | 3.2 | 3.2 | 3.2 | 3.2 | 3.2 |
| Lubricating oil system | | | | | | | |
| Pressure before bearings, nom. (PT 201) | kPa | 500 | 500 | 500 | 500 | 500 | 500 |
| Suction ability main pump, including pipe loss, max. | kPa | 40 | 40 | 40 | 40 | 40 | 40 |
| Priming pressure, nom. (PT 201) | kPa | 50 | 50 | 50 | 50 | 50 | 50 |
| Suction ability priming pump, incl. pipe loss, max. | kPa | 35 | 35 | 35 | 35 | 35 | 35 |
| Temperature before bearings, nom. (TE 201) | °C | 63 | 63 | 63 | 63 | 63 | 63 |
| Temperature after engine, approx. | °C | 81 | 81 | 81 | 81 | 81 | 81 |
| Pump capacity (main), engine driven | m ³ /h | 158 | 164 | 158 | 164 | 164 | 164 |
| Pump capacity (main), stand-by | m ³ /h | 130 | 135 | 130 | 135 | 135 | 135 |
| Priming pump capacity, 50Hz/60Hz | m ³ /h | 38.0 / 45.9 | 38.0 / 45.9 | 38.0 / 45.9 | 38.0 / 45.9 | 38.0 / 45.9 | 38.0 / 45.9 |
| Oil volume, wet sump, nom. | m ³ | 4.0 | 4.0 | 4.0 | 4.0 | 4.0 | 4.0 |
| Oil volume in separate system oil tank, nom. | m ³ | 12.1 | 12.5 | 12.1 | 12.5 | 12.5 | 12.5 |
| Oil consumption (100% load), approx. | g/kWh | 0.35 | 0.35 | 0.35 | 0.35 | 0.35 | 0.35 |
| Crankcase ventilation flow rate at full load | l/min | 3760 | 3760 | 3760 | 3760 | 3760 | 3760 |
| Crankcase ventilation backpressure, max. | kPa | 0.1 | 0.1 | 0.1 | 0.1 | 0.1 | 0.1 |
| Oil volume in turning device | liters | 4.2 | 4.2 | 4.2 | 4.2 | 4.2 | 4.2 |
| Oil volume in speed governor | liters | 1.9 | 1.9 | 1.9 | 1.9 | 1.9 | 1.9 |
| Cooling water system | | | | | | | |

| Wärtsilä 16V32 | | DE SCR, LFO | DE SCR, LFO | AE SCR, LFO | AE SCR, LFO | ME SCR, LFO | SCR, LFO |
|---|-------------------|-------------------|-------------------|-------------------|-------------------|-------------------|-----------------|
| Engine speed Cylinder output | RPM kW/cyl | 720 560 | 750 580 | 720 560 | 750 580 | 750 580 | 750 580 |
| High temperature cooling water system | | | | | | | |
| Pressure at engine, after pump, nom. (PT 401) | kPa | 250 + static | 250 + static | 250 + static | 250 + static | 250 + static | 250 + static |
| Pressure at engine, after pump, max. (PT 401) | kPa | 530 | 530 | 530 | 530 | 530 | 530 |
| Temperature before cylinders, approx. (TE 401) | °C | 77 | 77 | 77 | 77 | 77 | 77 |
| HT-water out from engine, nom (TE432) | °C | 96 | 96 | 96 | 96 | 96 | 96 |
| Capacity of engine driven pump, nom. | m ³ /h | 140 | 140 | 140 | 140 | 140 | 140 |
| Pressure drop over engine, total | kPa | 150 | 150 | 150 | 150 | 150 | 150 |
| Pressure drop in external system, max. | kPa | 100 | 100 | 100 | 100 | 100 | 100 |
| Pressure from expansion tank | kPa | 70...150 | 70...150 | 70...150 | 70...150 | 70...150 | 70...150 |
| Water volume in engine | m ³ | 0.84 | 0.84 | 0.84 | 0.84 | 0.84 | 0.84 |
| Low temperature cooling water system | | | | | | | |
| Pressure at engine, after pump, nom. (PT 451) | kPa | 250 + static | 250 + static | 250 + static | 250 + static | 250 + static | 250 + static |
| Pressure at engine, after pump, max. (PT 451) | kPa | 530 | 530 | 530 | 530 | 530 | 530 |
| Temperature before engine (TE 451) | °C | 25 ... 38 | 25 ... 38 | 25 ... 38 | 25 ... 38 | 25 ... 38 | 25 ... 38 |
| Capacity of engine driven pump, nom. | m ³ /h | 120 | 120 | 120 | 120 | 120 | 120 |
| Pressure drop over charge air cooler | kPa | 35 | 35 | 35 | 35 | 35 | 35 |
| Pressure drop over oil cooler | kPa | 20 | 20 | 20 | 20 | 20 | 20 |
| Pressure drop in external system, max. | kPa | 100 | 100 | 100 | 100 | 100 | 100 |
| Pressure from expansion tank | kPa | 70 ... 150 | 70 ... 150 | 70 ... 150 | 70 ... 150 | 70 ... 150 | 70 ... 150 |
| Starting air system (Note 5) | | | | | | | |
| Pressure, nom. | kPa | 3000 | 3000 | 3000 | 3000 | 3000 | 3000 |
| Pressure at engine during start, min. (20°C) | kPa | 1600 | 1600 | 1600 | 1600 | 1600 | 1600 |
| Pressure, max. | kPa | 3000 | 3000 | 3000 | 3000 | 3000 | 3000 |
| Low pressure limit in air vessels (alarm limit) | kPa | 1600 | 1600 | 1600 | 1600 | 1600 | 1600 |
| Air consumption per start | Nm ³ | 3.6 | 3.6 | 3.6 | 3.6 | - | - |
| Air consumption per start without propeller shaft engaged | Nm ³ | - | - | - | - | 3.6 | - |
| Air consumption with automatic start and slowturning | Nm ³ | - | - | - | - | - | - |
| Air consumption per start with propeller shaft engaged | Nm ³ | - | - | - | - | 5.8 | - |
| Air consumption with automatic start and high inertia slowturning | Nm ³ | - | - | - | - | - | - |
| Air assist consumption (for engines with 580 kW/cyl) | Nm ³ | 1 | 1 | 1 | 1 | 1 | 1 |

Notes:

Note 1 At ISO 15550 conditions (ambient air temperature 25°C, LT-water 25°C) and 100% load. Flow tolerance 5%.

Note 2 At ISO 15550 conditions (ambient air temperature 25°C, LT-water 25°C). Flow tolerance 5% and temperature tolerance 10°C.

Note 3 At ISO 15550 conditions (ambient air temperature 25°C, LT-water 25°C) and 100% load. Tolerance for cooling water heat 10%, tolerance for radiation heat 30%. Fouling factors and a margin to be taken into account when dimensioning heat exchangers.

Note 4 If the engine is made for operation with both HFO and MDO, the MDO consumption can be calculated according to the delta correction values below:

| <u>Load</u> | <u>delta</u> |
|-------------|--------------|
| 100% | + 3.5 g/kWh |
| 85% | + 1.5 g/kWh |
| 50% | - 1.0 g/kWh |
| 25% | - 2.0 g/kWh |

Note 5 Automatic (remote or local) starting air consumption (average) per start, at 20°C for a specific long start impulse (DE/AUX: 2...3 sec, CPP/FPP: 4...6 sec) which is the shortest time required for a safe start.

ME = Engine driving propeller, variable speed

AE = Auxiliary engine driving generator

DE = Diesel-Electric engine driving generator

Subject to revision without notice.

3.7.4 HFO with SCR

| Wärtsilä 16V32 | | DE SCR, HFO | DE SCR, HFO | AE SCR, HFO | AE SCR, HFO | ME SCR, HFO | SCR, HFO |
|--|--------|-------------|-------------|-------------|-------------|-------------|----------|
| Engine speed | RPM | 720 | 750 | 720 | 750 | 750 | 750 |
| Cylinder output | kW/cyl | 560 | 580 | 560 | 580 | 580 | 580 |
| Engine output | kW | 8960 | 9280 | 8960 | 9280 | 9280 | 9280 |
| Mean effective pressure | MPa | 2.9 | 2.88 | 2.9 | 2.88 | 2.88 | 2.88 |
| Combustion air system (Note 1) | | | | | | | |
| Flow at 100% load | kg/s | 17.13 | 17.11 | 17.13 | 17.11 | 17.11 | 16.91 |
| Temperature at turbocharger intake, max. | °C | 45 | 45 | 45 | 45 | 45 | 45 |
| Air temperature after air cooler (TE 601) | °C | 55 | 55 | 55 | 55 | 55 | 55 |
| Exhaust gas system (Note 2) | | | | | | | |
| Flow at 100% load | kg/s | 16.8 | 17.44 | 16.8 | 17.44 | 17.44 | 17.4 |
| Flow at 85% load | kg/s | 14.08 | 14.4 | 14.08 | 14.4 | 14.56 | 14.7 |
| Flow at 75% load | kg/s | 12.64 | 13.12 | 12.64 | 13.12 | 13.44 | 13.2 |
| Flow at 50% load | kg/s | 8.64 | 8.96 | 8.64 | 8.96 | 10.08 | 9.9 |
| Temperature after turbocharger, 100% load (TE 517) | °C | 350 | 350 | 350 | 350 | 350 | 350 |
| Temperature after turbocharger, 85% load (TE 517) | °C | 340 | 340 | 340 | 340 | 340 | 340 |
| Temperature after turbocharger, 75% load (TE 517) | °C | 340 | 340 | 340 | 340 | 340 | 340 |
| Temperature after turbocharger, 50% load (TE 517) | °C | 340 | 340 | 340 | 340 | 340 | 340 |
| Backpressure, max. | kPa | 5.0 | 5.0 | 5.0 | 5.0 | 5.0 | 5.0 |
| Calculated pipe diameter for 35m/s | mm | 1036 | 1055 | 1036 | 1055 | 1055 | 1054 |
| Heat balance (Note 3) | | | | | | | |
| Jacket water, HT-circuit | kW | 1200 | 1264 | 1200 | 1264 | 1200 | 1181 |
| Charge air, HT-circuit | kW | 2048 | 2128 | 2048 | 2128 | 2128 | 2163 |
| Charge air, LT-circuit | kW | 1152 | 1344 | 1152 | 1344 | 1280 | 1304 |
| Lubricating oil, LT-circuit | kW | 1088 | 1136 | 1088 | 1136 | 1088 | 1061 |

| Wärtsilä 16V32 | | DE SCR, HFO | DE SCR, HFO | AE SCR, HFO | AE SCR, HFO | ME SCR, HFO | SCR, HFO |
|---|-------------------|-------------------|-------------------|-------------------|-------------------|-------------------|----------------|
| Engine speed Cylinder output | RPM kW/cyl | 720 560 | 750 580 | 720 560 | 750 580 | 750 580 | 750 580 |
| Radiation | kW | 288 | 288 | 288 | 288 | 288 | 293 |
| Fuel system (Note 4) | | | | | | | |
| Pressure before injection pumps (PT 101) | kPa | 700±50 | 700±50 | 700±50 | 700±50 | 700±50 | 700±50 |
| Engine driven pump capacity (MDF only) | m ³ /h | 10.92 | 10.92 | 10.92 | 10.92 | 10.92 | 10.92 |
| Fuel flow to engine (without engine driven pump), approx. | m ³ /h | 9.0 | 9.4 | 9.0 | 9.4 | 9.4 | 9.5 |
| HFO viscosity before engine | cSt | 16...24 | 16...24 | 16...24 | 16...24 | 16...24 | 16...24 |
| HFO temperature before engine, max. (TE 101) | °C | 140 | 140 | 140 | 140 | 140 | 140 |
| MDF viscosity, min | cSt | 2.0 | 2.0 | 2.0 | 2.0 | 2.0 | 2.0 |
| MDF temperature before engine, max. (TE 101) | °C | 45 | 45 | 45 | 45 | 45 | 45 |
| Fuel consumption at 100% load, HFO | g/kWh | 181.6 | 183.1 | 182.2 | 183.7 | 183.0 | 186.0 |
| Fuel consumption at 85% load, HFO | g/kWh | 182.1 | 183.1 | 182.8 | 183.8 | 182.0 | 183.5 |
| Fuel consumption at 75% load, HFO | g/kWh | 182.4 | 183.1 | 183.0 | 183.8 | 181.5 | 183.1 |
| Fuel consumption at 50% load, HFO | g/kWh | 188.7 | 188.7 | 193.2 | 193.2 | 183.2 | 184.6 |
| Fuel consumption at 100% load, MDF | g/kWh | - | - | - | - | - | - |
| Fuel consumption at 85% load, MDF | g/kWh | - | - | - | - | - | - |
| Fuel consumption at 75% load, MDF | g/kWh | - | - | - | - | - | - |
| Fuel consumption at 50% load, MDF | g/kWh | - | - | - | - | - | - |
| Clean leak fuel quantity, MDF at 100% load | kg/h | 16.0 | 16.0 | 16.0 | 16.0 | 16.0 | 16.0 |
| Clean leak fuel quantity, HFO at 100% load | kg/h | 3.2 | 3.2 | 3.2 | 3.2 | 3.2 | 3.2 |
| Lubricating oil system | | | | | | | |
| Pressure before bearings, nom. (PT 201) | kPa | 500 | 500 | 500 | 500 | 500 | 500 |
| Suction ability main pump, including pipe loss, max. | kPa | 40 | 40 | 40 | 40 | 40 | 40 |
| Priming pressure, nom. (PT 201) | kPa | 50 | 50 | 50 | 50 | 50 | 50 |
| Suction ability priming pump, incl. pipe loss, max. | kPa | 35 | 35 | 35 | 35 | 35 | 35 |
| Temperature before bearings, nom. (TE 201) | °C | 63 | 63 | 63 | 63 | 63 | 63 |
| Temperature after engine, approx. | °C | 81 | 81 | 81 | 81 | 81 | 81 |
| Pump capacity (main), engine driven | m ³ /h | 158 | 164 | 158 | 164 | 164 | 164 |
| Pump capacity (main), stand-by | m ³ /h | 130 | 135 | 130 | 135 | 135 | 135 |
| Priming pump capacity, 50Hz/60Hz | m ³ /h | 38.0 / 45.9 | 38.0 / 45.9 | 38.0 / 45.9 | 38.0 / 45.9 | 38.0 / 45.9 | 38.0 / 45.9 |
| Oil volume, wet sump, nom. | m ³ | 4.0 | 4.0 | 4.0 | 4.0 | 4.0 | 4.0 |
| Oil volume in separate system oil tank, nom. | m ³ | 12.1 | 12.5 | 12.1 | 12.5 | 12.5 | 12.5 |
| Oil consumption (100% load), approx. | g/kWh | 0.35 | 0.35 | 0.35 | 0.35 | 0.35 | 0.35 |
| Crankcase ventilation flow rate at full load | l/min | 3760 | 3760 | 3760 | 3760 | 3760 | 3760 |
| Crankcase ventilation backpressure, max. | kPa | 0.1 | 0.1 | 0.1 | 0.1 | 0.1 | 0.1 |
| Oil volume in turning device | liters | 4.2 | 4.2 | 4.2 | 4.2 | 4.2 | 4.2 |
| Oil volume in speed governor | liters | 1.9 | 1.9 | 1.9 | 1.9 | 1.9 | 1.9 |
| Cooling water system | | | | | | | |

| Wärtsilä 16V32 | | DE SCR, HFO | DE SCR, HFO | AE SCR, HFO | AE SCR, HFO | ME SCR, HFO | SCR, HFO |
|---|-------------------|-------------------|-------------------|-------------------|-------------------|-------------------|-----------------|
| Engine speed Cylinder output | RPM kW/cyl | 720 560 | 750 580 | 720 560 | 750 580 | 750 580 | 750 580 |
| High temperature cooling water system | | | | | | | |
| Pressure at engine, after pump, nom. (PT 401) | kPa | 250 + static | 250 + static | 250 + static | 250 + static | 250 + static | 250 + static |
| Pressure at engine, after pump, max. (PT 401) | kPa | 530 | 530 | 530 | 530 | 530 | 530 |
| Temperature before cylinders, approx. (TE 401) | °C | 77 | 77 | 77 | 77 | 77 | 77 |
| HT-water out from engine, nom (TE432) | °C | 96 | 96 | 96 | 96 | 96 | 96 |
| Capacity of engine driven pump, nom. | m ³ /h | 140 | 140 | 140 | 140 | 140 | 140 |
| Pressure drop over engine, total | kPa | 150 | 150 | 150 | 150 | 150 | 150 |
| Pressure drop in external system, max. | kPa | 100 | 100 | 100 | 100 | 100 | 100 |
| Pressure from expansion tank | kPa | 70...150 | 70...150 | 70...150 | 70...150 | 70...150 | 70...150 |
| Water volume in engine | m ³ | 0.84 | 0.84 | 0.84 | 0.84 | 0.84 | 0.84 |
| Low temperature cooling water system | | | | | | | |
| Pressure at engine, after pump, nom. (PT 451) | kPa | 250 + static | 250 + static | 250 + static | 250 + static | 250 + static | 250 + static |
| Pressure at engine, after pump, max. (PT 451) | kPa | 530 | 530 | 530 | 530 | 530 | 530 |
| Temperature before engine (TE 451) | °C | 25 ... 38 | 25 ... 38 | 25 ... 38 | 25 ... 38 | 25 ... 38 | 25 ... 38 |
| Capacity of engine driven pump, nom. | m ³ /h | 120 | 120 | 120 | 120 | 120 | 120 |
| Pressure drop over charge air cooler | kPa | 35 | 35 | 35 | 35 | 35 | 35 |
| Pressure drop over oil cooler | kPa | 20 | 20 | 20 | 20 | 20 | 20 |
| Pressure drop in external system, max. | kPa | 100 | 100 | 100 | 100 | 100 | 100 |
| Pressure from expansion tank | kPa | 70 ... 150 | 70 ... 150 | 70 ... 150 | 70 ... 150 | 70 ... 150 | 70 ... 150 |
| Starting air system (Note 5) | | | | | | | |
| Pressure, nom. | kPa | 3000 | 3000 | 3000 | 3000 | 3000 | 3000 |
| Pressure at engine during start, min. (20°C) | kPa | 1600 | 1600 | 1600 | 1600 | 1600 | 1600 |
| Pressure, max. | kPa | 3000 | 3000 | 3000 | 3000 | 3000 | 3000 |
| Low pressure limit in air vessels (alarm limit) | kPa | 1600 | 1600 | 1600 | 1600 | 1600 | 1600 |
| Air consumption per start | Nm ³ | 3.6 | 3.6 | 3.6 | 3.6 | - | - |
| Air consumption per start without propeller shaft engaged | Nm ³ | - | - | - | - | 3.6 | - |
| Air consumption with automatic start and slowturning | Nm ³ | - | - | - | - | - | - |
| Air consumption per start with propeller shaft engaged | Nm ³ | - | - | - | - | 5.8 | - |
| Air consumption with automatic start and high inertia slowturning | Nm ³ | - | - | - | - | - | - |
| Air assist consumption (for engines with 580 kW/cyl) | Nm ³ | 1 | 1 | 1 | 1 | 1 | 1 |

Notes:

- Note 1 At ISO 15550 conditions (ambient air temperature 25°C, LT-water 25°C) and 100% load. Flow tolerance 5%.
- Note 2 At ISO 15550 conditions (ambient air temperature 25°C, LT-water 25°C). Flow tolerance 5% and temperature tolerance 10°C.
- Note 3 At ISO 15550 conditions (ambient air temperature 25°C, LT-water 25°C) and 100% load. Tolerance for cooling water heat 10%, tolerance for radiation heat 30%. Fouling factors and a margin to be taken into account when dimensioning heat exchangers.

Note 4 If the engine is made for operation with both HFO and MDO, the MDO consumption can be calculated according to the delta correction values below:

| <u>Load</u> | <u>delta</u> |
|-------------|--------------|
| 100% | + 3.5 g/kWh |
| 85% | + 1.5 g/kWh |
| 50% | - 1.0 g/kWh |
| 25% | - 2.0 g/kWh |

Note 5 Automatic (remote or local) starting air consumption (average) per start, at 20°C for a specific long start impulse (DE/AUX: 2...3 sec, CPP/FPP: 4...6 sec) which is the shortest time required for a safe start.

ME = Engine driving propeller, variable speed

AE = Auxiliary engine driving generator

DE = Diesel-Electric engine driving generator

Subject to revision without notice.

3.7.5 Dredger 775 rpm Constant Torque

| Wärtsilä 6L32 | | Dredger |
|--|---------------|------------|
| Engine speed Cylinder output | RPM kW/cyl | 775 520 |
| Engine output | kW | 8320 |
| Mean effective pressure | MPa | 2.5 |
| Combustion air system (Note 1) | | |
| Flow at 100% load | kg/s | 17.16 |
| Temperature at turbocharger intake, max. | °C | 45 |
| Air temperature after air cooler (TE 601) | °C | 55 |
| Exhaust gas system (Note 2) | | |
| Flow at 100% load | kg/s | 17.12 |
| Flow at 85% load | kg/s | 15.36 |
| Flow at 75% load | kg/s | 13.76 |
| Flow at 50% load | kg/s | 9.92 |
| Temperature after turbocharger, 100% load (TE 517) | °C | 310 |
| Temperature after turbocharger, 85% load (TE 517) | °C | 295 |
| Temperature after turbocharger, 75% load (TE 517) | °C | 295 |
| Temperature after turbocharger, 50% load (TE 517) | °C | 295 |
| Backpressure, max. | kPa | 5.0 |
| Calculated pipe diameter for 35m/s | mm | 1011 |
| Heat balance (Note 3) | | |
| Jacket water, HT-circuit | kW | 1104 |
| Charge air, HT-circuit | kW | 1856 |
| Charge air, LT-circuit | kW | 1168 |
| Lubricating oil, LT-circuit | kW | 1056 |
| Radiation | kW | 288 |

| Wärtsilä 6L32 | | Dredger |
|--|-------------------|-----------------|
| Engine speed Cylinder output | RPM kW/cyl | 775 520 |
| Fuel system (Note 4) | | |
| Pressure before injection pumps (PT 101) | kPa | 700±50 |
| Engine driven pump capacity (MDF only) | m ³ /h | 10.92 |
| HFO viscosity before engine | cSt | 16...24 |
| HFO temperature before engine, max. (TE 101) | °C | 140 |
| MDF viscosity, min | cSt | 2.0 |
| MDF temperature before engine, max. (TE 101) | °C | 45 |
| Fuel consumption at 100% load, HFO | g/kWh | 182.9 |
| Fuel consumption at 85% load, HFO | g/kWh | 183.0 |
| Fuel consumption at 75% load, HFO | g/kWh | 185.7 |
| Fuel consumption at 50% load, HFO | g/kWh | 192.7 |
| Fuel consumption at 100% load, MDF | g/kWh | 183.4 |
| Fuel consumption at 85% load, MDF | g/kWh | 182.5 |
| Fuel consumption at 75% load, MDF | g/kWh | 183.6 |
| Fuel consumption at 50% load, MDF | g/kWh | 190.1 |
| Clean leak fuel quantity, MDF at 100% load | kg/h | 16.26 |
| Clean leak fuel quantity, HFO at 100% load | kg/h | 2.56 |
| Lubricating oil system | | |
| Pressure before bearings, nom. (PT 201) | kPa | 500 |
| Suction ability main pump, including pipe loss, max. | kPa | 40 |
| Priming pressure, nom. (PT 201) | kPa | 50 |
| Suction ability priming pump, incl. pipe loss, max. | kPa | 35 |
| Temperature before bearings, nom. (TE 201) | °C | 63 |
| Temperature after engine, approx. | °C | 81 |
| Pump capacity (main), engine driven | m ³ /h | 164 |
| Pump capacity (main), stand-by | m ³ /h | 135 |
| Priming pump capacity, 50Hz/60Hz | m ³ /h | 38.0 / 45.9 |
| Oil volume, wet sump, nom. | m ³ | 4.0 |
| Oil volume in separate system oil tank, nom. | m ³ | 11.2 |
| Oil consumption (100% load), approx. | g/kWh | 0.35 |
| Crankcase ventilation flow rate at full load | l/min | 3760 |
| Crankcase ventilation backpressure, max. | kPa | 0.1 |
| Oil volume in turning device | liters | 4.2 |
| Oil volume in speed governor | liters | 1.9 |
| Cooling water system | | |
| High temperature cooling water system | | |
| Pressure at engine, after pump, nom. (PT 401) | kPa | 250 + static |

| Wärtsilä 6L32 | | Dredger |
|---|-----------------------|--------------------|
| Engine speed Cylinder output | RPM kW/cyl | 775 520 |
| Pressure at engine, after pump, max. (PT 401) | kPa | 530 |
| Temperature before cylinders, approx. (TE 401) | °C | 77 |
| HT-water out from engine, nom (TE432) | °C | 96 |
| Capacity of engine driven pump, nom. | m ³ /h | 140 |
| Pressure drop over engine, total | kPa | 150 |
| Pressure drop in external system, max. | kPa | 100 |
| Pressure from expansion tank | kPa | 70...150 |
| Water volume in engine | m ³ | 0.84 |
| Low temperature cooling water system | | |
| Pressure at engine, after pump, nom. (PT 451) | kPa | 250 + static |
| Pressure at engine, after pump, max. (PT 451) | kPa | 530 |
| Temperature before engine (TE 451) | °C | 25 ... 38 |
| Capacity of engine driven pump, nom. | m ³ /h | 120 |
| Pressure drop over charge air cooler | kPa | 35 |
| Pressure drop over oil cooler | kPa | 20 |
| Pressure drop in external system, max. | kPa | 100 |
| Pressure from expansion tank | kPa | 70 ... 150 |
| Starting air system (Note 5) | | |
| Pressure, nom. | kPa | 3000 |
| Pressure at engine during start, min. (20°C) | kPa | 1600 |
| Pressure, max. | kPa | 3000 |
| Low pressure limit in air vessels (alarm limit) | kPa | 1600 |
| Air consumption per start | Nm ³ | |
| Air consumption per start without propeller shaft engaged | Nm ³ | |
| Air consumption with automatic start and slowturning | Nm ³ | - |
| Air consumption per start with propeller shaft engaged | Nm ³ | |
| Air consumption with automatic start and high inertia slowturning | Nm ³ | - |
| Air assist consumption (for engines with 580 kW/cyl) | Nm ³ | 1 |

Notes:

- Note 1 At ISO 15550 conditions (ambient air temperature 25°C, LT-water 25°C) and 100% load. Flow tolerance 5%.
- Note 2 At ISO 15550 conditions (ambient air temperature 25°C, LT-water 25°C). Flow tolerance 5% and temperature tolerance 10°C.
- Note 3 At ISO 15550 conditions (ambient air temperature 25°C, LT-water 25°C) and 100% load. Tolerance for cooling water heat 10%, tolerance for radiation heat 30%. Fouling factors and a margin to be taken into account when dimensioning heat exchangers.

Note 4 If the engine is made for operation with both HFO and MDO, the MDO consumption can be calculated according to the delta correction values below:

| <u>Load</u> | <u>delta</u> |
|-------------|--------------|
| 100% | + 3.5 g/kWh |
| 85% | + 1.5 g/kWh |
| 50% | - 1.0 g/kWh |
| 25% | - 2.0 g/kWh |

Note 5 Automatic (remote or local) starting air consumption (average) per start, at 20°C for a specific long start impulse (DE/AUX: 2...3 sec, CPP/FPP: 4...6 sec) which is the shortest time required for a safe start.

ME = Engine driving propeller, variable speed

AE = Auxiliary engine driving generator

DE = Diesel-Electric engine driving generator

Subject to revision without notice.

This page intentionally left blank

4. Description of the Engine

4.1 Definitions

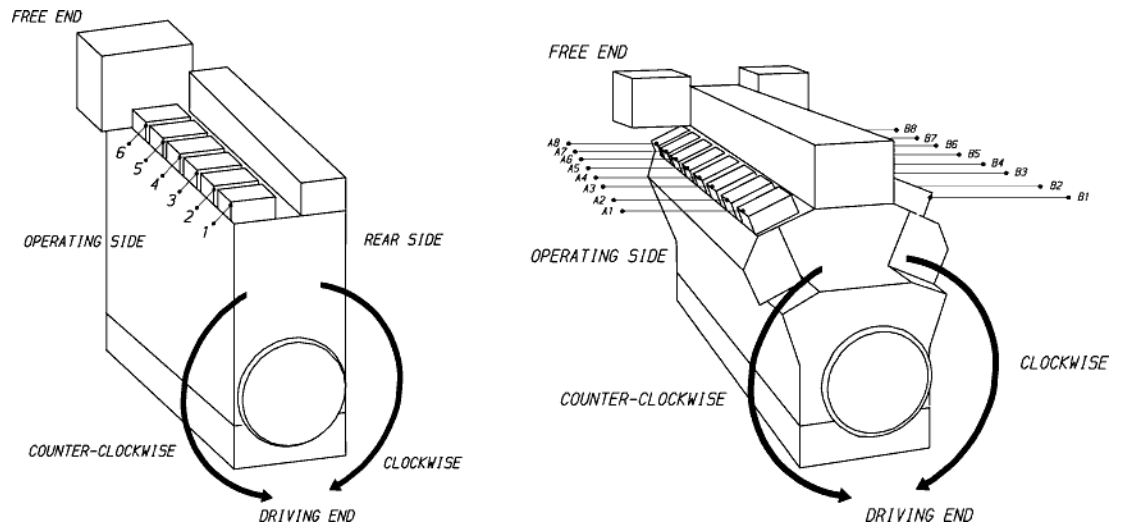

Fig 4-1 In-line engine and V-engine definitions (1V93C0029 / 1V93C0028)

4.2 Main components and systems

The dimensions and weights of engines are shown in section 1.5 *Dimensions and weights* .

4.2.1 Engine block

The engine block, made of nodular cast iron, is cast in one piece for all cylinder numbers. It incorporates the camshaft bearing housings and the charge air receiver. In V-engines the charge air receiver is located between the cylinder banks.

The main bearing caps, made of nodular cast iron, are fixed from below by two hydraulically tensioned screws. These are guided sideways by the engine block at the top as well as at the bottom. Hydraulically tightened horizontal side screws at the lower guiding provide a very rigid crankshaft bearing.

A hydraulic jack, supported in the oil sump, offers the possibility to lower and lift the main bearing caps, e.g. when inspecting the bearings. Lubricating oil is led to the bearings and piston trough this jack. A combined flywheel/trust bearing is located at the driving end of the engine.

The oil sump, a light welded design, is mounted on the engine block from below and sealed by O-rings. The oil sump is available in two alternative designs, wet or dry sump, depending on the type of application. The wet oil sump comprises, in addition to a suction pipe to the lube oil pump, also the main distributing pipe for lube oil as well as suction pipes and a return connection for the separator. The dry sump is drained at either end (free choice) to a separate system oil tank.

4.2.2 Crankshaft

The crankshaft is forged in one piece and mounted on the engine block in an under-slung way.

The connecting rods, at the same crank in the V-engine, are arranged side-by-side in order to achieve standardisation between the in-line and V-engines.

The crankshaft is fully balanced to counteract bearing loads from eccentric masses. If necessary, it is provided with a torsional vibration damper at the free end of the engine.

4.2.3 Connecting rod

The connecting rod is of forged alloy steel. All connecting rod studs are hydraulically tightened. Oil is led to the gudgeon pin bearing and piston through a bore in the connecting rod.

The connecting rod is of a three-piece design, which gives a minimum dismantling height and enables the piston to be dismantled without opening the big end bearing.

4.2.4 Main bearings and big end bearings

The main bearings and the big end bearings are of tri-metal design with steel back, lead-bronze lining and a soft running layer. The bearings are covered all over with Sn-flash of 0.5-1 µm thickness for corrosion protection. Even minor form deviations become visible on the bearing surface in the running in phase. This has no negative influence on the bearing function.

4.2.5 Cylinder liner

The cylinder liners are centrifugally cast of a special grey cast iron alloy developed for good wear resistance and high strength. Cooling water is distributed around upper part of the liners with water distribution rings. The lower part of liner is dry. To eliminate the risk of bore polishing the liner is equipped with an anti-polishing ring.

4.2.6 Piston

The piston is of composite design with nodular cast iron skirt and steel crown. The piston skirt is pressure lubricated, which ensures a well-controlled lubrication oil flow to the cylinder liner during all operating conditions. Oil is fed through the connecting rod to the cooling spaces of the piston. The piston cooling operates according to the cocktail shaker principle. The piston ring grooves in the piston top are hardened for better wear resistance.

4.2.7 Piston rings

The piston ring set are located in the piston crown and consists of two directional compression rings and one spring-loaded conformable oil scraper ring. Running face of compression rings are chromium-ceramic-plated.

4.2.8 Cylinder head

The cylinder head is made of grey cast iron. The thermally loaded flame plate is cooled efficiently by cooling water led from the periphery radially towards the centre of the head. The bridges between the valves cooling channels are drilled to provide the best possible heat transfer.

The mechanical load is absorbed by a strong intermediate deck, which together with the upper deck and the side walls form a box section in the four corners of which the hydraulically tightened cylinder head bolts are situated. The exhaust valve seats are directly water-cooled.

The valve seat rings are made of specially alloyed cast iron with good wear resistance. The inlet valves as well as, in case of MDF installation, the exhaust valves have stellite-plated seat faces and chromium-plated stems. Engines for HFO operation have Nimonic exhaust valves.

All valves are equipped with valve rotators.

A "multi-duct" casting is fitted to the cylinder head. It connects the following media with the cylinder head:

- charge air from the air receiver

- exhaust gas to exhaust system
- cooling water from cylinder head to the return pipe

4.2.9 Camshaft and valve mechanism

The cams are integrated in the drop forged shaft material. The bearing journals are made in separate pieces, which are fitted, to the camshaft pieces by flange connections. The camshaft bearing housings are integrated in the engine block casting and are thus completely closed. The bearings are installed and removed by means of a hydraulic tool. The camshaft covers, one for each cylinder, seal against the engine block with a closed O-ring profile.

The valve tappets are of piston type with self-adjustment of roller against cam to give an even distribution of the contact pressure. The valve springs make the valve mechanism dynamically stable.

Variable Inlet valve Closure (VIC), which is available on IMO Tier 2 engines, offers flexibility to apply early inlet valve closure at high load for lowest NOx levels, while good part-load performance is ensured by adjusting the advance to zero at low load. The inlet valve closure can be adjusted up to 30° crank angle.

4.2.10 Camshaft drive

The camshafts are driven by the crankshaft through a gear train.

4.2.11 Turbocharging and charge air cooling

The SPEX (Single Pipe Exhaust) turbocharging system is designed to combine the good part load performance of a pulse charging system with the simplicity and good high load efficiency of a constant pressure system. In order to further enhance part load performance and prevent excessive charge air pressure at high load, all engines are equipped with a wastegate on the exhaust side. The wastegate arrangement permits a part of the exhaust gas to discharge after the turbine in the turbocharger at high engine load.

In addition there is a by-pass valve on main engines to increase the flow through the turbocharger at low engine speed and low engine load. Part of the charge air is conducted directly into the exhaust gas manifold (without passing through the engine), which increases the speed of the turbocharger. The net effect is increased charge air pressure at low engine speed and low engine load, despite the apparent waste of air.

All engines are provided with devices for water cleaning of the turbine and the compressor. The cleaning is performed during operation of the engine.

In-line engines have one turbocharger and V-engines have one turbocharger per cylinder bank. The turbocharger(s) can be placed either at the driving end or at the free end.

The turbocharger is supplied with inboard plain bearings, which offers easy maintenance of the cartridge from the compressor side. The turbocharger is lubricated by engine lubricating oil with integrated connections.

A two-stage charge air cooler is standard. Heat is absorbed with high temperature (HT) cooling water in the first stage, while low temperature (LT) cooling water is used for the final air cooling in the second stage. The engine has two separate cooling water circuits. The flow of LT cooling water through the charge air cooler is controlled to maintain a constant charge air temperature.

4.2.12 Fuel injection equipment

The fuel injection equipment and system piping are located in a hotbox, providing maximum reliability and safety when using preheated heavy fuels. The fuel oil feed pipes are mounted directly to the injection pumps, using a specially designed connecting piece. The return pipe is integrated in the tappet housing.

Cooling of the nozzles by means of lubricating oil is standard for HFO-installations, while the nozzles for MDF-installations are non-cooled.

There is one fuel injection pump per cylinder with shielded high-pressure pipe to the injector. The injection pumps, which are of the flow-through type, ensure good performance with all types of fuel. The pumps are completely sealed off from the camshaft compartment.

Setting the fuel rack to zero position stops the fuel injection. For emergencies the fuel rack of each injection pump is fitted with a stop cylinder. The fuel pump and pump bracket are adjusted in manufacturing to tight tolerances. This means that adjustments are not necessary after initial assembly.

The fuel injection pump design is a reliable mono-element type designed for injection pressures up to 2000 bar. The constant pressure relief valve system provides for optimum injection, which guarantees long intervals between overhauls. The injector holder is designed for easy maintenance.

4.2.13 Lubricating oil system

The engine internal lubricating oil system include the engine driven lubricating oil pump, the electrically driven prelubricating oil pump, thermostatic valve, filters and lubricating oil cooler. The lubricating oil pumps are located in the free end of the engine, while the automatic filter, cooler and thermostatic valve are integrated into one module.

4.2.14 Cooling water system

The fresh water cooling system is divided into a high temperature (HT) and a low temperature (LT) circuit.

The HT-water cools cylinder liners, cylinder heads and the first stage of the charge air cooler. The LT-water cools the second stage of the charge air cooler and the lubricating oil.

4.2.15 Exhaust pipes

The exhaust manifold pipes are made of special heat resistant nodular cast iron alloy.

The complete exhaust gas system is enclosed in an insulating box consisting of easily removable panels. Mineral wool is used as insulating material.

4.2.16 Automation system

Wärtsilä 32 is equipped with a modular embedded automation system, Wärtsilä Unified Controls - UNIC, which is available in two different versions. The basic functionality is the same in both versions, but the functionality can be easily expanded to cover different applications.

UNIC C1 has a completely hardwired signal interface with the external systems, whereas UNIC C2 has hardwired interface for control functions and a bus communication interface for alarm and monitoring.

All versions have an engine safety module and a local control panel mounted on the engine. The engine safety module handles fundamental safety, for example overspeed and low lubricating oil pressure shutdown. The safety module also performs fault detection on critical signals and alerts the alarm system about detected failures. The local control panel has push buttons for local start/stop and shutdown reset, as well as a display showing the most important operating parameters. Speed control is included in the automation system on the engine (all versions).

The major additional features of UNIC C2 are: all necessary engine control functions are handled by the equipment on the engine, bus communication to external systems and a more comprehensive local display unit.

Conventional heavy duty cables are used on the engine and the number of connectors are minimised. Power supply, bus communication and safety-critical functions are doubled on the engine. All cables to/from external systems are connected to terminals in the main cabinet on the engine.

4.3 Cross section of the engine

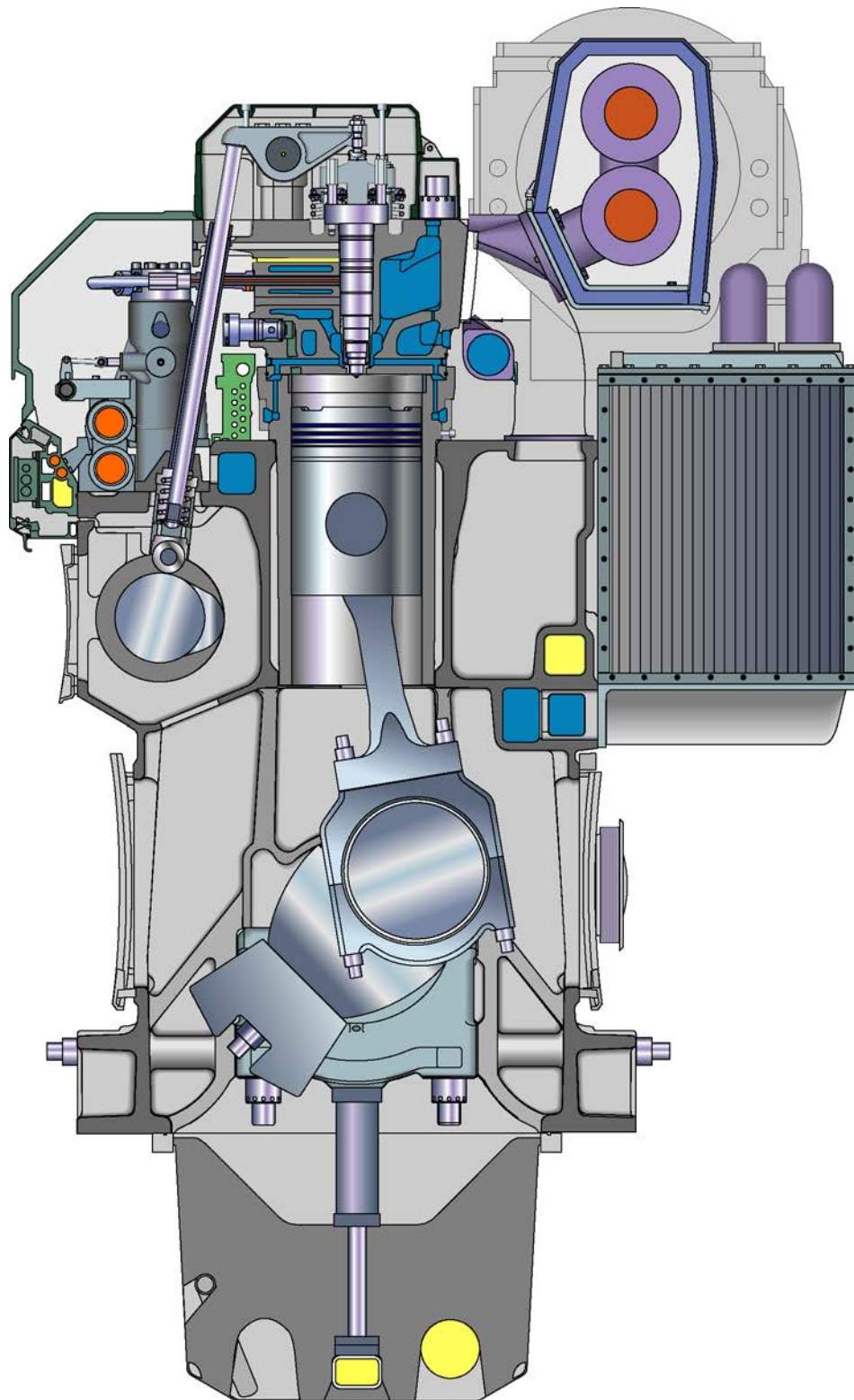

Fig 4-2 Cross section of the in-line engine

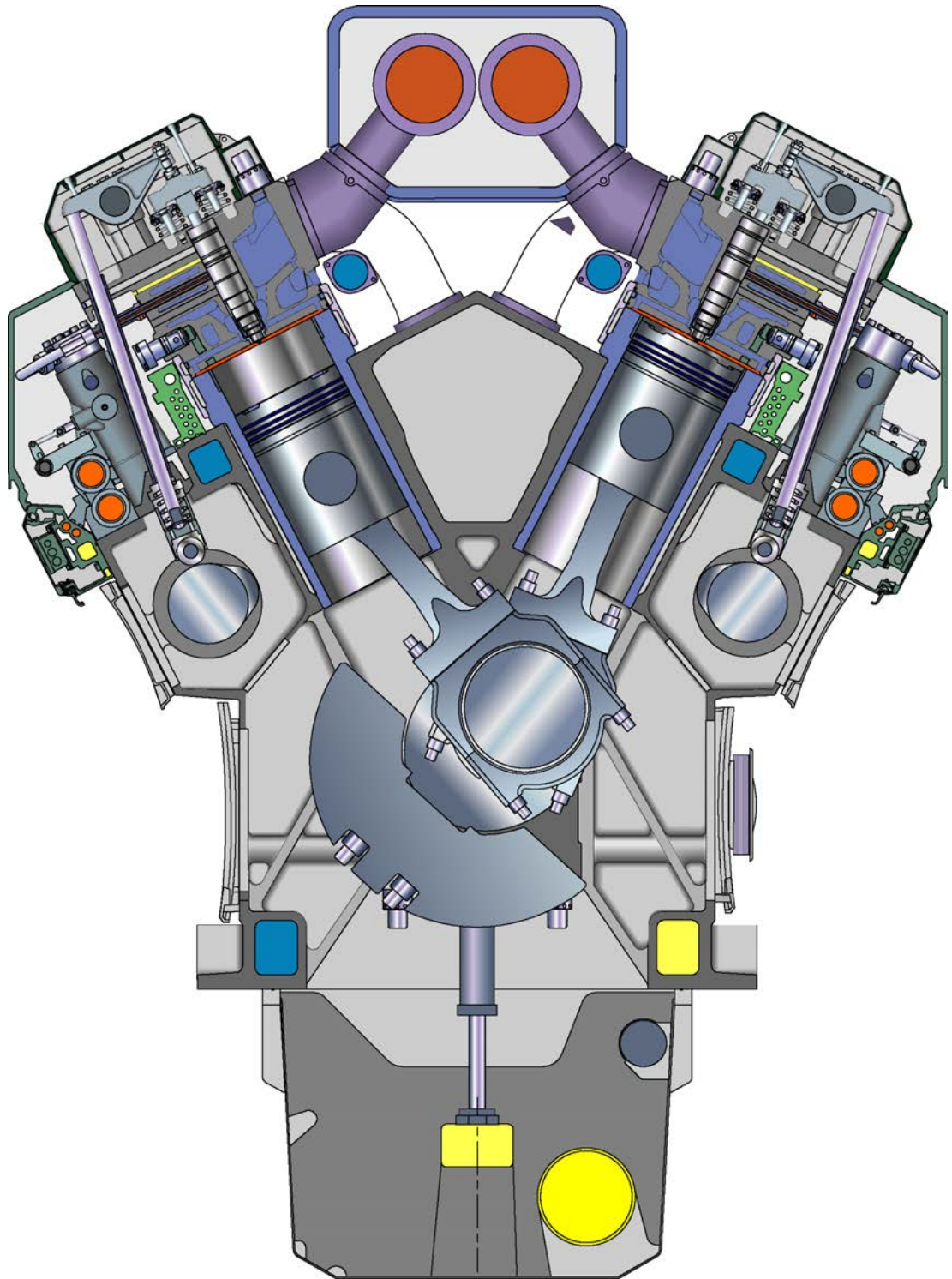

Fig 4-3 Cross section of the V-engine

4.4 Overhaul intervals and expected life times

In this list HFO is based on HFO2 specification stated in the chapter *Fuel Oil System*.

4.4.1 Expected Life Time

| NOTE | |
|----------|---|
| i | <ul style="list-style-type: none"> • Time Between Overhaul data can be found in Services Engine Operation and Maintenance Manual (O&MM) • Expected lifetime values may differ from values found in Services O&MM manual • Achieved life times very much depend on the operating conditions, average loading of the engine, fuel quality used, fuel handling systems, performance of maintenance etc • Expected lifetime is different depending on HFO1 or HFO2 used. For detailed information of HFO1 and HFO2 qualities, please see 6.1.3.1. • Lower value in life time range is for engine load more than 75%. Higher value is for loads less than 75% |

Table 4-1 Expected Life Time

| Component | Expected life time (h) | | |
|------------------------|------------------------|-----------------|-------------------|
| | HFO1 | HFO2 | LFO |
| Piston | 84000 ... 96000 | 72000 ... 84000 | 100000 ... 120000 |
| Piston rings | 12000 ... 20000 | 12000 ... 20000 | 32000 ... 36000 |
| Cylinder liner | 96000 ... 120000 | 84000 ... 96000 | 108000 ... 180000 |
| Cylinder head | 96000 | 96000 | 96000 |
| Inlet valve | 36000 ... 40000 | 36000 ... 40000 | 40000 ... 48000 |
| Exhaust valve | 20000 ... 32000 | 20000 ... 32000 | 20000 ... 40000 |
| Inj.valve nozzle | 4000 ... 6000 | 4000 ... 6000 | 4000 ... 6000 |
| Injection pump | - | - | - |
| Injection pump element | 24000 | 24000 | 24000 |
| Main bearing | 48000 | 48000 | 48000 |
| Big end bearing | 24000 ... 32000 | 24000 ... 32000 | 32000 ... 36000 |

Table 4-2 Dredger TC exchange interval

| | TC Type | Cutter (h) | Hopper (h) |
|---------------|-----------------|------------|------------|
| ABB | | | |
| 6L | ABB A145 | 10,000 | 25,000 |
| 8L / 9L / 16V | ABB A155 | 25,000 | 25,000 |
| Napier | | | |
| 6L / 7L / 12V | Napier NT1-10 | 12,500 | 12,500 |
| 8L / 16V | Napier NT1-10LC | 12,500 | 12,500 |

4.4.2 Time between Inspection or Overhaul

Table 4-3 Time between Inspection or Overhaul

| Component | Time between Inspection or Overhaul (h) | |
|------------------------|---|---------------|
| | HFO | LFO |
| Piston | 12000...20000 | 20000...24000 |
| Piston rings | 12000...20000 | 20000...24000 |
| Cylinder liner | 12000...20000 | 20000...24000 |
| Cylinder head | 12000...20000 | 20000...24000 |
| Inlet valve | 12000...20000 | 20000...24000 |
| Exhaust valve | 12000...20000 | 20000...24000 |
| Injection valve nozzle | 2000 | 2000 |
| Injection pump | 12000 | 12000 |
| Injection pump element | - | - |
| Main bearing | 24000...32000 | 24000...32000 |
| Big end bearing | 12000...20000 | 20000...24000 |

4.5 Engine storage

At delivery the engine is provided with VCI coating and a tarpaulin. For storage longer than 3 months please contact Wärtsilä Finland Oy.

5. Piping Design, Treatment and Installation

This chapter provides general guidelines for the design, construction and planning of piping systems, however, not excluding other solutions of at least equal standard. Installation related instructions are included in the project specific instructions delivered for each installation.

Fuel, lubricating oil, fresh water and compressed air piping is usually made in seamless carbon steel (DIN 2448) and seamless precision tubes in carbon or stainless steel (DIN 2391), exhaust gas piping in welded pipes of corten or carbon steel (DIN 2458). Sea-water piping should be in Cunifer or hot dip galvanized steel.

NOTE



The pipes in the freshwater side of the cooling water system must not be galvanized!

Attention must be paid to fire risk aspects. Fuel supply and return lines shall be designed so that they can be fitted without tension. Flexible hoses must have an approval from the classification society. If flexible hoses are used in the compressed air system, a purge valve shall be fitted in front of the hose(s).

It is recommended to make a fitting order plan prior to construction.

The following aspects shall be taken into consideration:

- Pockets shall be avoided. When not possible, drain plugs and air vents shall be installed
- Leak fuel drain pipes shall have continuous slope
- Vent pipes shall be continuously rising
- Flanged connections shall be used, cutting ring joints for precision tubes

Maintenance access and dismantling space of valves, coolers and other devices shall be taken into consideration. Flange connections and other joints shall be located so that dismantling of the equipment can be made with reasonable effort.

5.1 Pipe dimensions

When selecting the pipe dimensions, take into account:

- The pipe material and its resistance to corrosion/erosion.
- Allowed pressure loss in the circuit vs delivery head of the pump.
- Required net positive suction head (NPSH) for pumps (suction lines).
- In small pipe sizes the max acceptable velocity is usually somewhat lower than in large pipes of equal length.
- The flow velocity should not be below 1 m/s in sea water piping due to increased risk of fouling and pitting.
- In open circuits the velocity in the suction pipe is typically about 2/3 of the velocity in the delivery pipe.

Table 5-1 Recommended maximum velocities on pump delivery side for guidance

| Piping | Pipe material | Max velocity [m/s] |
|-------------------------------|--------------------------|--------------------|
| Fuel oil piping (MDF and HFO) | Black steel | 1.0 |
| Lubricating oil piping | Black steel | 1.5 |
| Fresh water piping | Black steel | 2.5 |
| Sea water piping | Galvanized steel | 2.5 |
| | Aluminum brass | 2.5 |
| | 10/90 copper-nickel-iron | 3.0 |
| | 70/30 copper-nickel | 4.5 |
| | Rubber lined pipes | 4.5 |

NOTE

The diameter of gas fuel piping depends only on the allowed pressure loss in the piping, which has to be calculated project specifically.

Compressed air pipe sizing has to be calculated project specifically. The pipe sizes may be chosen on the basis of air velocity or pressure drop. In each pipeline case it is advised to check the pipe sizes using both methods, this to ensure that the alternative limits are not being exceeded.

Pipeline sizing on air velocity: For dry air, practical experience shows that reasonable velocities are 25...30 m/s, but these should be regarded as the maximum above which noise and erosion will take place, particularly if air is not dry. Even these velocities can be high in terms of their effect on pressure drop. In longer supply lines, it is often necessary to restrict velocities to 15 m/s to limit the pressure drop.

Pipeline sizing on pressure drop: As a rule of thumb the pressure drop from the starting air vessel to the inlet of the engine should be max. 0.1 MPa (1 bar) when the bottle pressure is 3 MPa (30 bar).

It is essential that the instrument air pressure, feeding to some critical control instrumentation, is not allowed to fall below the nominal pressure stated in chapter "Compressed air system" due to pressure drop in the pipeline.

5.2 Trace heating

The following pipes shall be equipped with trace heating (steam, thermal oil or electrical). It shall be possible to shut off the trace heating.

- All heavy fuel pipes
- All leak fuel and filter flushing pipes carrying heavy fuel

5.3 Pressure class

The pressure class of the piping should be higher than or equal to the design pressure, which should be higher than or equal to the highest operating (working) pressure. The highest operating (working) pressure is equal to the setting of the safety valve in a system.

The pressure in the system can:

- Originate from a positive displacement pump

- Be a combination of the static pressure and the pressure on the highest point of the pump curve for a centrifugal pump
- Rise in an isolated system if the liquid is heated

Within this publication there are tables attached to drawings, which specify pressure classes of connections. The pressure class of a connection can be higher than the pressure class required for the pipe.

Example 1:

The fuel pressure before the engine should be 0.7 MPa (7 bar). The safety filter in dirty condition may cause a pressure loss of 0.1 MPa (1.0 bar). The viscosimeter, automatic filter, preheater and piping may cause a pressure loss of 0.25 MPa (2.5 bar). Consequently the discharge pressure of the circulating pumps may rise to 1.05 MPa (10.5 bar), and the safety valve of the pump shall thus be adjusted e.g. to 1.2 MPa (12 bar).

- A design pressure of not less than 1.2 MPa (12 bar) has to be selected.
- The nearest pipe class to be selected is PN16.
- Piping test pressure is normally 1.5 x the design pressure = 1.8 MPa (18 bar).

Example 2:

The pressure on the suction side of the cooling water pump is 0.1 MPa (1 bar). The delivery head of the pump is 0.3 MPa (3 bar), leading to a discharge pressure of 0.4 MPa (4 bar). The highest point of the pump curve (at or near zero flow) is 0.1 MPa (1 bar) higher than the nominal point, and consequently the discharge pressure may rise to 0.5 MPa (5 bar) (with closed or throttled valves).

- Consequently a design pressure of not less than 0.5 MPa (5 bar) shall be selected.
- The nearest pipe class to be selected is PN6.
- Piping test pressure is normally 1.5 x the design pressure = 0.75 MPa (7.5 bar).

Standard pressure classes are PN4, PN6, PN10, PN16, PN25, PN40, etc.

5.4 Pipe class

Classification societies categorize piping systems in different classes (DNV) or groups (ABS) depending on pressure, temperature and media. The pipe class can determine:

- Type of connections to be used
- Heat treatment
- Welding procedure
- Test method

Systems with high design pressures and temperatures and hazardous media belong to class I (or group I), others to II or III as applicable. Quality requirements are highest on class I.

Examples of classes of piping systems as per DNV rules are presented in the table below.

Table 5-2 Classes of piping systems as per DNV rules

| Media | Class I | | Class II | | Class III | |
|-----------------|------------|----------|------------|-----------|------------|-----------|
| | MPa (bar) | °C | MPa (bar) | °C | MPa (bar) | °C |
| Steam | > 1.6 (16) | or > 300 | < 1.6 (16) | and < 300 | < 0.7 (7) | and < 170 |
| Flammable fluid | > 1.6 (16) | or > 150 | < 1.6 (16) | and < 150 | < 0.7 (7) | and < 60 |
| Other media | > 4 (40) | or > 300 | < 4 (40) | and < 300 | < 1.6 (16) | and < 200 |

5.5 Insulation

The following pipes shall be insulated:

- All trace heated pipes
- Exhaust gas pipes
- Exposed parts of pipes with temperature > 60°C

Insulation is also recommended for:

- Pipes between engine or system oil tank and lubricating oil separator
- Pipes between engine and jacket water preheater

5.6 Local gauges

Local thermometers should be installed wherever a new temperature occurs, i.e. before and after heat exchangers, etc.

Pressure gauges should be installed on the suction and discharge side of each pump.

5.7 Cleaning procedures

Instructions shall be given at an early stage to manufacturers and fitters how different piping systems shall be treated, cleaned and protected.

5.7.1 Cleanliness during pipe installation

All piping must be verified to be clean before lifting it onboard for installation. During the construction time uncompleted piping systems shall be maintained clean. Open pipe ends should be temporarily closed. Possible debris shall be removed with a suitable method. All tanks must be inspected and found clean before filling up with fuel, oil or water.

Piping cleaning methods are summarised in table below:

Table 5-3 Pipe cleaning

| System | Methods |
|-----------------|-----------|
| Fuel oil | A,B,C,D,F |
| Lubricating oil | A,B,C,D,F |
| Starting air | A,B,C |
| Cooling water | A,B,C |
| Exhaust gas | A,B,C |
| Charge air | A,B,C |

1) In case of carbon steel pipes

Methods applied during prefabrication of pipe spools

A = Washing with alkaline solution in hot water at 80°C for degreasing (only if pipes have been greased)

B = Removal of rust and scale with steel brush (not required for seamless precision tubes)

D = Pickling (not required for seamless precision tubes)

Methods applied after installation onboard

C = Purging with compressed air

F = Flushing

5.7.2 Pickling

Prefabricated pipe spools are pickled before installation onboard.

Pipes are pickled in an acid solution of 10% hydrochloric acid and 10% formaline inhibitor for 4-5 hours, rinsed with hot water and blown dry with compressed air.

After acid treatment the pipes are treated with a neutralizing solution of 10% caustic soda and 50 grams of trisodiumphosphate per litre of water for 20 minutes at 40...50°C, rinsed with hot water and blown dry with compressed air.

Great cleanliness shall be approved in all work phases after completed pickling.

5.8 Flexible pipe connections

Pressurized flexible connections carrying flammable fluids or compressed air have to be type approved.

Great care must be taken to ensure proper installation of flexible pipe connections between resiliently mounted engines and ship's piping.

- Flexible pipe connections must not be twisted
- Installation length of flexible pipe connections must be correct
- Minimum bending radius must be respected
- Piping must be concentrically aligned
- When specified the flow direction must be observed
- Mating flanges shall be clean from rust, burrs and anticorrosion coatings
- Bolts are to be tightened crosswise in several stages
- Flexible elements must not be painted
- Rubber bellows must be kept clean from oil and fuel
- The piping must be rigidly supported close to the flexible piping connections.

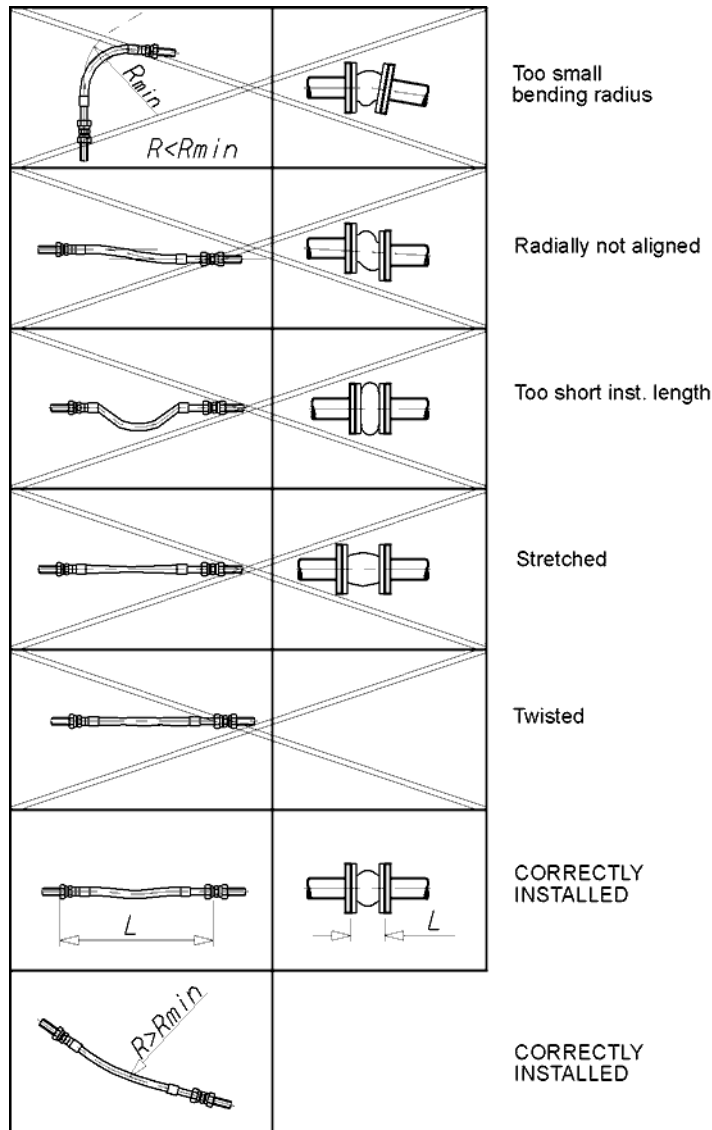

Fig 5-1 Flexible hoses

5.9 Clamping of pipes

It is very important to fix the pipes to rigid structures next to flexible pipe connections in order to prevent damage caused by vibration. The following guidelines should be applied:

- Pipe clamps and supports next to the engine must be very rigid and welded to the steel structure of the foundation.
- The first support should be located as close as possible to the flexible connection. Next support should be 0.3-0.5 m from the first support.
- First three supports closest to the engine or generating set should be fixed supports. Where necessary, sliding supports can be used after these three fixed supports to allow thermal expansion of the pipe.
- Supports should never be welded directly to the pipe. Either pipe clamps or flange supports should be used for flexible connection.

Examples of flange support structures are shown in Figure 5-2. A typical pipe clamp for a fixed support is shown in Figure 5-3. Pipe clamps must be made of steel; plastic clamps or similar may not be used.

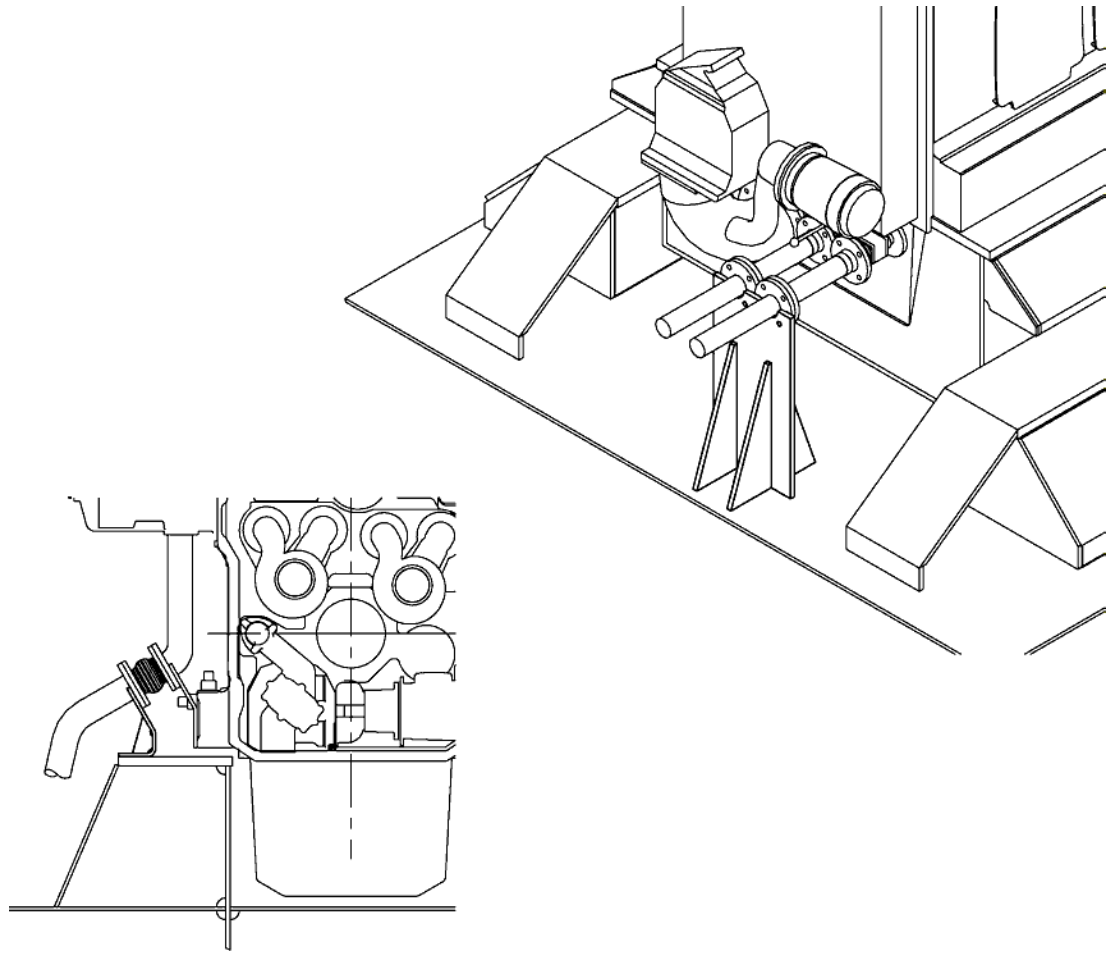
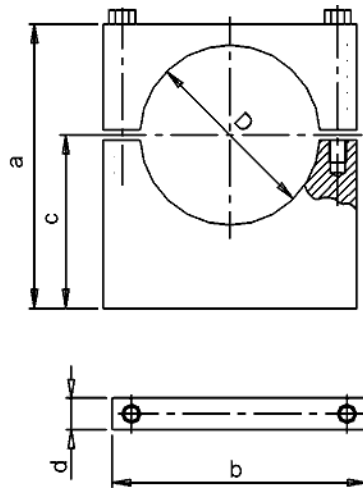

Fig 5-2 Flange supports of flexible pipe connections (4V60L0796)



| DN | d_u [mm] | D [mm] | a [mm] | b [mm] | c [mm] | d [mm] | BOLTS |
|-----|---------------|-----------|-----------|-----------|-----------|-----------|---------|
| 25 | 33.7 | 35 | 150 | 80 | 120 | 25 | M10x50 |
| 32 | 42.4 | 43 | 150 | 75 | 120 | 25 | M10x50 |
| 40 | 48.3 | 48 | 154.5 | 100 | 115 | 25 | M12x60 |
| 50 | 60.3 | 61 | 185 | 100 | 145 | 25 | M12x60 |
| 65 | 76.1 | 76.5 | 191 | 115 | 145 | 25 | M12x70 |
| 80 | 88.9 | 90 | 220 | 140 | 150 | 30 | M12x90 |
| 100 | 114.3 | 114.5 | 196 | 170 | 121 | 25 | M12x100 |
| 125 | 139.7 | 140 | 217 | 200 | 132 | 30 | M16x120 |
| 150 | 168.3 | 170 | 237 | 240 | 132 | 30 | M16x140 |
| 200 | 219.1 | 220 | 295 | 290 | 160 | 30 | M16x160 |
| 250 | 273.0 | 274 | 355 | 350 | 190 | 30 | M16x200 |

d_u = Pipe outer diameter

Fig 5-3 Pipe clamp for fixed support (4V61H0842)

This page intentionally left blank

6. Fuel Oil System

6.1 Acceptable fuel characteristics

The fuel specifications are based on the ISO 8217:2017 (E) standard. Observe that a few additional properties not included in the standard are listed in the tables. For maximum fuel temperature before the engine, see chapter "Technical Data".

The fuel shall not contain any added substances or chemical waste, which jeopardizes the safety of installations or adversely affects the performance of the engines or is harmful to personnel or contributes overall to air pollution.

6.1.1 Marine Diesel Fuel (MDF)

Distillate fuel grades are ISO-F-DMX, DMA, DMZ, DMB. These fuel grades are referred to as MDF (Marine Diesel Fuel).

The distillate grades mentioned above can be described as follows:

- DMX: A fuel which is suitable for use at ambient temperatures down to -15°C without heating the fuel. Especially in merchant marine applications its use is restricted to lifeboat engines and certain emergency equipment due to the reduced flash point. The low flash point which is not meeting the SOLAS requirement can also prevent the use in other marine applications, unless the fuel system is built according to special requirements. Also the low viscosity (min. 1.4 cSt) can prevent the use in engines unless the fuel can be cooled down enough to meet the min. injection viscosity limit of the engine.
- DMA: A high quality distillate, generally designated as MGO (Marine Gas Oil).
- DMZ: A high quality distillate, generally designated as MGO (Marine Gas Oil). An alternative fuel grade for engines requiring a higher fuel viscosity than specified for DMA grade fuel.
- DMB: A general purpose fuel which may contain trace amounts of residual fuel and is intended for engines not specifically designed to burn residual fuels. It is generally designated as MDO (Marine Diesel Oil).

6.1.1.1 Table Light fuel oils

Table 6-1 Distillate fuel specifications

| Characteristics | Unit | Limit | Category ISO-F | | | | | | Test method(s) and references |
|--|----------------------------------|-------|---------------------|-------|-----|-------|-----|-------|-----------------------------------|
| | | | DMX | DMA | DFA | DMZ | DFZ | DMB | |
| Kinematic viscosity at 40 °C ^{l)} | mm ² /s ^{a)} | Max | 5,500 | 6,000 | | 6,000 | | 11,00 | ISO 3104 |
| | | Min | 1,400 ^{l)} | 2,000 | | 3,000 | | 2,000 | |
| Density at 15 °C | kg/m ³ | Max | - | 890,0 | | 890,0 | | 900,0 | ISO 3675 or ISO 12185 |
| Cetane index | | Min | 45 | 40 | | 40 | | 35 | ISO 4264 |
| Sulphur ^{b, k)} | % m/m | Max | 1,00 | 1,00 | | 1,00 | | 1,50 | ISO 8754 or ISO 14596, ASTM D4294 |
| Flash point | °C | Min | 43,0 ^{l)} | 60,0 | | 60,0 | | 60,0 | ISO 2719 |
| Hydrogen sulfide | mg/kg | Max | 2,00 | 2,00 | | 2,00 | | 2,00 | IP 570 |

| Characteristics | Unit | Limit | Category ISO-F | | | | | | Test method(s) and references |
|---|------------------|-------|--------------------------------|-------|--------|--------|--------------------|----------------------|-------------------------------|
| | | | DMX | DMA | DFA | DMZ | DFZ | DVB | |
| Acid number | mg KOH/g | Max | 0,5 | 0,5 | 0,5 | 0,5 | 0,5 | ASTM D664 | |
| Total sediment by hot filtration | % m/m | Max | - | - | - | - | 0,10 ^{c)} | ISO 10307-1 | |
| Oxidation stability | g/m ³ | Max | 25 | 25 | 25 | 25 | 25 ^{d)} | ISO 12205 | |
| Fatty acid methyl ester (FAME) ^{e)} | % v/v | Max | - | - | 7,0 | - | 7,0 | ASTM D7963 or IP 579 | |
| Carbon residue – Micro method on 10% distillation residue | % m/m | Max | 0,30 | 0,30 | 0,30 | - | - | ISO 10370 | |
| Carbon residue – Micro method | % m/m | Max | - | - | - | - | 0,30 | ISO 10370 | |
| Cloud point ^{f)} | winter | °C | Max | -16 | Report | Report | - | ISO 3015 | |
| | summer | | | -16 | - | - | - | | |
| Cold filter plugging point ^{f)} | winter | °C | Max | - | Report | Report | - | IP 309 or IP 612 | |
| | summer | | | - | - | - | - | | |
| Pour point ^{f)} | winter | °C | Max | - | -6 | -6 | 0 | ISO 3016 | |
| | summer | | | - | 0 | 0 | 6 | | |
| Appearance | | - | Clear and bright ^{g)} | | | | ^{c)} | - | |
| Water | % v/v | Max | - | - | - | - | 0,30 ^{c)} | ISO 3733 | |
| Ash | % m/m | Max | 0,010 | 0,010 | 0,010 | 0,010 | 0,010 | ISO 6245 | |
| Lubricity, corr. wear scar diam. ^{h)} | µm | Max | 520 | 520 | 520 | 520 | 520 ^{d)} | ISO 12156-1 | |

NOTE

a) 1 mm²/s = 1 cSt.

b) Notwithstanding the limits given, the purchaser shall define the maximum sulphur content in accordance with relevant statutory limitations.

c) If the sample is not clear and bright, the total sediment by hot filtration and water tests shall be required.

d) If the sample is not clear and bright, the Oxidation stability and Lubricity tests cannot be undertaken and therefore, compliance with this limit cannot be shown.

e) See ISO 8217:2017(E) standard for details.

f) Pour point cannot guarantee operability for all ships in all climates. The purchaser should confirm that the cold flow characteristics (pour point, cloud point, cold filter clogging point) are suitable for ship's design and intended voyage.

g) If the sample is dyed and not transparent, see ISO 8217:2017(E) standard for details related to water analysis limits and test methods.

h) The requirement is applicable to fuels with a sulphur content below 500 mg/kg (0,050 % m/m).

Additional notes not included in the ISO 8217:2017(E) standard:

i) Low min. viscosity of 1,400 mm²/s can prevent the use ISO-F-DMX category fuels in Wärtsilä® 4-stroke engines unless a fuel can be cooled down enough to meet the specified min. injection viscosity limit.

k) There doesn't exist any minimum sulphur content limit for Wärtsilä® 4-stroke diesel engines and also the use of Ultra Low Sulphur Diesel (ULSD) is allowed provided that the fuel quality fulfils other specified properties.

l) Low flash point of min. 43 °C can prevent the use ISO-F-DMX category fuels in Wärtsilä® engines in marine applications unless the ship's fuel system is built according to special requirements allowing the use or that the fuel supplier is able to guarantee that flash point of the delivered fuel batch is above 60 °C being a requirement of SOLAS and classification societies.

6.1.2 0,10% m/m sulphur fuels for SECA areas

Due to the new sulphur emission legislation being valid since 01.01.2015 in the specified SECA areas many new max. 0,10 % m/m sulphur content fuels have entered the market. Some of these fuels are not pure distillate fuels, but contain new refinery streams, like hydrocracker bottoms or can also be blends of distillate and residual fuels. The new 0,10 % m/m sulphur fuels are also called as Ultra Low Sulphur Fuel Oils (ULSFO) or “hybrid” fuels, since those can contain properties of both distillate and residual fuels. In the existing ISO 8217:2017(E) standard the fuels are classed as RMA 10, RMB 30 or RMD 80, if not fulling the DM grade category requirements, though from their properties point of view this is generally not an optimum approach.

These fuels can be used in the Wärtsilä 32 engine type, but special attention shall be paid to optimum operating conditions. See also Services Instruction WS02Q312.

| Characteristics | Unit | RMA 10 | RMB 30 | RMD 80 | Test method reference |
|--|--------------------------|----------|----------|----------|--|
| Kinematic viscosity bef. inj. pumps ^{c)} | mm ² /s a) | 2,0 - 24 | 2,0 - 24 | 2,0 - 24 | - |
| Kinematic viscosity at 50 °C, max. | mm ² /s a) | 10,00 | 30,00 | 80,00 | ISO 3104 |
| Density at 15 °C, max. | kg/m ³ | 920,0 | 960,0 | 975,0 | ISO 3675 or ISO 12185 |
| CCAI, max. ^{e)} | - | 850 | 860 | 860 | ISO 8217, Annex F |
| Sulphur, max. ^{b), f)} | % m/m | 0,10 | 0,10 | 0,10 | ISO 8574 or ISO 14596 |
| Flash point, min. | °C | 60,0 | 60,0 | 60,0 | ISO 2719 |
| Hydrogen sulfide, max. | mg/kg | 2,00 | 2,00 | 2,00 | IP 570 |
| Acid number, max. | mg KOH/g | 2,5 | 2,5 | 2,5 | ASTM D664 |
| Total sediment existent, max. | % m/m | 0,10 | 0,10 | 0,10 | ISO 10307-2 |
| Carbon residue, micro method, max. | % m/m | 2,50 | 10,00 | 14,00 | ISO 10370 |
| Asphaltenes, max. ^{c)} | % m/m | 1,5 | 6,0 | 8,0 | ASTM D3279 |
| Pour point (upper), max., winter quality ^{d)} | °C | 0 | 0 | 30 | ISO 3016 |
| Pour point (upper), max., summer quality ^{d)} | °C | 6 | 6 | 30 | ISO 3016 |
| Water max. | % v/v | 0,30 | 0,50 | 0,50 | ISO 3733 or ASTM D6304-C ^{c)} |
| Water bef. engine, max. ^{c)} | % v/v | 0,30 | 0,30 | 0,30 | ISO 3733 or ASTM D6304-C ^{c)} |
| Ash, max. | % m/m | 0,040 | 0,070 | 0,070 | ISO 6245 or LP1001 ^{c, h)} |
| Vanadium, max. ^{f)} | mg/kg | 50 | 150 | 150 | IP 501, IP 470 or ISO 14597 |
| Sodium, max. ^{f)} | mg/kg | 50 | 100 | 100 | IP 501 or IP 470 |
| Sodium bef. engine, max. ^{c, f)} | mg/kg | 30 | 30 | 30 | IP 501 or IP 470 |

| Characteristics | Unit | RMA 10 | RMB 30 | RMD 80 | Test method reference |
|---|-------|-----------|-----------|-----------|--------------------------------|
| Aluminium + Silicon, max. | mg/kg | 25 | 40 | 40 | IP 501, IP 470 or ISO 10478 |
| Aluminium + Silicon bef. engine, max. ^{c)} | mg/kg | 15 | 15 | 15 | IP 501, IP 470 or ISO 10478 |
| Used lubricating oil: ^{g)} | | | | | |
| - Calcium, max. | mg/kg | 30 | 30 | 30 | IP 501 or IP 470 |
| - Zinc, max. | mg/kg | 15 | 15 | 15 | IP 501 or IP 470 |
| - Phosphorus, max. | mg/kg | 15 | 15 | 15 | IP 501 or IP 500 |

NOTE



a) 1 mm²/s = 1 cSt.

b) The purchaser shall define the maximum sulphur content in accordance with relevant statutory limitations.

c) Additional properties specified by the engine manufacturer, which are not included in the ISO 8217:2017(E) standard.

d) Purchasers shall ensure that this pour point is suitable for the equipment on board / at the plant, especially if the ship operates / plant is located in cold climates.

e) Straight run residues show CCAI values in the 770 to 840 range and are very good ignitors. Cracked residues delivered as bunkers may range from 840 to – in exceptional cases – above 900. Most bunkers remain in the max. 850 to 870 range at the moment. CCAI value cannot always be considered as an accurate tool to determine fuels' ignition properties, especially concerning fuels originating from modern and more complex refinery processes.

f) Sodium contributes to hot corrosion on exhaust valves when combined with high sulphur and vanadium contents. Sodium also strongly contributes to fouling of the exhaust gas turbine blading at high loads. The aggressiveness of the fuel depends on its proportions of sodium and vanadium, but also on the total amount of ash. Hot corrosion and deposit formation are, however, also influenced by other ash constituents. It is therefore difficult to set strict limits based only on the sodium and vanadium content of the fuel. Also a fuel with lower sodium and vanadium contents than specified above, can cause hot corrosion on engine components.

g) The fuel shall be free from used lubricating oil (ULO). A fuel shall be considered to contain ULO when either one of the following conditions is met:

- Calcium > 30 mg/kg and zinc > 15 mg/kg OR
- Calcium > 30 mg/kg and phosphorus > 15 mg/kg

h) Ashing temperatures can vary when different test methods are used having an influence on the test result.

6.1.3 Heavy Fuel Oil (HFO)

Residual fuel grades are referred to as HFO (Heavy Fuel Oil). The fuel specification HFO 2 covers the categories ISO-F-RMA 10 to RMK 700. Fuels fulfilling the specification HFO 1 permit longer overhaul intervals of specific engine components than HFO 2.

6.1.3.1 Table Heavy fuel oils

Table 6-2 Residual fuel specifications

| Characteristics | Unit | Limit HFO 1 | Limit HFO 2 | Test method reference |
|---|----------------------------------|------------------------------|------------------------------|--|
| Kinematic viscosity bef. inj. pumps ^{d)} | mm ² /s ^{b)} | 20 ± 4 | 20 ± 4 | - |
| Kinematic viscosity at 50 °C, max. | mm ² /s ^{b)} | 700,0 | 700,0 | ISO 3104 |
| Density at 15 °C, max. | kg/m ³ | 991,0 / 1010,0 ^{a)} | 991,0 / 1010,0 ^{a)} | ISO 3675 or ISO 12185 |
| CCAI, max. ^{f)} | - | 850 | 870 | ISO 8217, Annex F |
| Sulphur, max. ^{c, g)} | %m/m | Statutory requirements | | ISO 8754 or ISO 14596 |
| Flash point, min. | °C | 60,0 | 60,0 | ISO 2719 |
| Hydrogen sulfide, max. | mg/kg | 2,00 | 2,00 | IP 570 |
| Acid number, max. | mg KOH/g | 2,5 | 2,5 | ASTM D664 |
| Total sediment aged, max. | %m/m | 0,10 | 0,10 | ISO 10307-2 |
| Carbon residue, micro method, max. | %m/m | 15,00 | 20,00 | ISO 10370 |
| Asphaltenes, max. ^{d)} | %m/m | 8,0 | 14,0 | ASTM D3279 |
| Pour point (upper), max. ^{e)} | °C | 30 | 30 | ISO 3016 |
| Water, max. ^{d)} | %V/V | 0,50 | 0,50 | ISO 3733 or ASTM D6304-C ^{d)} |
| Water before engine, max. ^{d)} | %V/V | 0,30 | 0,30 | ISO 3733 or ASTM D6304-C ^{d)} |
| Ash, max. | %m/m | 0,050 | 0,150 | ISO 6245 or LP1001 ^{d, i)} |
| Vanadium, max. ^{g)} | mg/kg | 100 | 450 | IP 501, IP 470 or ISO 14597 |
| Sodium, max. ^{g)} | mg/kg | 50 | 100 | IP 501 or IP 470 |
| Sodium before engine, max. ^{d, g)} | mg/kg | 30 | 30 | IP 501 or IP 470 |
| Aluminium + Silicon, max. ^{d)} | mg/kg | 30 | 60 | IP 501, IP 470 or ISO 10478 |
| Aluminium + Silicon before engine, max. ^{d)} | mg/kg | 15 | 15 | IP 501, IP 470 or ISO 10478 |
| Used lubricating oil ^{h)} | | | | |
| - Calcium, max. | mg/kg | 30 | 30 | IP 501 or IP 470 |
| - Zinc, max. | mg/kg | 15 | 15 | IP 501 or IP 470 |
| - Phosphorus, max. | mg/kg | 15 | 15 | IP 501 or IP 500 |

NOTE

a) Max. 1010 kg/m³ at 15 °C, provided the fuel treatment system can reduce water and solids (sediment, sodium, aluminium, silicon) before engine to the specified levels.

b) 1 mm²/s = 1 cSt.

c) The purchaser shall define the maximum sulphur content in accordance with relevant statutory limitations.

d) Additional properties specified by the engine manufacturer, which are not included in the ISO 8217:2017(E) standard.

e) Purchasers shall ensure that this pour point is suitable for the equipment on board / at the plant, especially if the ship operates / plant is located in cold climates.

f) Straight run residues show CCAI values in the 770 to 840 range and are very good ignitors. Cracked residues delivered as bunkers may range from 840 to – in exceptional cases – above 900. Most bunkers remain in the max. 850 to 870 range at the moment. CCAI value cannot always be considered as an accurate tool to determine fuels' ignition properties, especially concerning fuels originating from modern and more complex refinery processes.

g) Sodium contributes to hot corrosion on exhaust valves when combined with high sulphur and vanadium contents. Sodium also strongly contributes to fouling of the exhaust gas turbine blading at high loads. The aggressiveness of the fuel depends on its proportions of sodium and vanadium, but also on the total amount of ash. Hot corrosion and deposit formation are, however, also influenced by other ash constituents. It is therefore difficult to set strict limits based only on the sodium and vanadium content of the fuel. Also a fuel with lower sodium and vanadium contents than specified above, can cause hot corrosion on engine components.

h) The fuel shall be free from used lubricating oil (ULO). A fuel shall be considered to contain ULO when either one of the following conditions is met:

- Calcium > 30 mg/kg and zinc > 15 mg/kg OR
- Calcium > 30 mg/kg and phosphorus > 15 mg/kg

i) The ashing temperatures can vary when different test methods are used having an influence on the test result.

6.1.4 Liquid bio fuels

The engine can be operated on liquid bio fuels according to the specifications in tables "6-3 Straight liquid bio fuel specification" or "6-4 Biodiesel specification based on EN 14214:2012 standard". Liquid bio fuels have typically lower heating value than fossil fuels, the capacity of the fuel injection system must be checked for each installation.

Table "Straight liquid bio fuel specification" is valid for straight liquid bio fuels, like palm oil, coconut oil, copra oil, rape seed oil, jathropa oil etc. but is not valid for other bio fuel qualities like animal fats.

Renewable biodiesel can be mixed with fossil distillate fuel. Fossil fuel being used as a blending component has to fulfill the requirement described earlier in this chapter.

Table 6-3 Straight liquid bio fuel specification

| Property | Unit | Limit | Test method ref. |
|--|-------------------|-----------------------|--------------------------|
| Viscosity at 40°C, max. ¹⁾ | cSt | 100 | ISO 3104 |
| Viscosity, before injection pumps, min. | cSt | 2.0 | |
| Viscosity, before injection pumps, max. | cSt | 24 | |
| Density at 15°C, max. | kg/m ³ | 991 | ISO 3675 or 12185 |
| Ignition properties ²⁾ | | | FIA test |
| Sulphur, max. | % mass | 0.05 | ISO 8574 |
| Total sediment existent, max. | % mass | 0.05 | ISO 10307-1 |
| Water before engine, max. | % volume | 0.20 | ISO 3733 |
| Micro carbon residue, max. | % mass | 0.50 | ISO 10370 |
| Ash, max. | % mass | 0.05 | ISO 6245 / LP1001 |
| Phosphorus, max. | mg/kg | 100 | ISO 10478 |
| Silicon, max. | mg/kg | 15 | ISO 10478 |
| Alkali content (Na+K), max. | mg/kg | 30 | ISO 10478 |
| Flash point (PMCC), min. | °C | 60 | ISO 2719 |
| Cloud point, max. | °C | ³⁾ | ISO 3015 |
| Cold filter plugging point, max. | °C | ³⁾ | IP 309 |
| Copper strip corrosion (3h at 50°C), max. | Rating | 1b | ASTM D130 |
| Steel corrosion (24/72h at 20, 60 and 120°C), max. | Rating | No signs of corrosion | LP 2902 |
| Acid number, max. | mg KOH/g | 15.0 | ASTM D664 |
| Strong acid number, max. | mg KOH/g | 0.0 | ASTM D664 |
| Iodine number, max. | g iodine / 100 g | 120 | ISO 3961 |
| Synthetic polymers | % mass | Report ⁴⁾ | LP 2401 ext. and LP 3402 |

Remarks:

- 1) If injection viscosity of max. 24 cSt cannot be achieved with an unheated fuel, fuel oil system has to be equipped with a heater.
- 2) Ignition properties have to be equal to or better than requirements for fossil fuels, i.e. CN min. 35 for MDF and CCAI max. 870 for HFO.
- 3) Cloud point and cold filter plugging point have to be at least 10°C below the fuel injection temperature.
- 4) Biofuels originating from food industry can contain synthetic polymers, like e.g. styrene, propene and ethylene used in packing material. Such compounds can cause filter clogging and shall thus not be present in biofuels.

Table 6-4 Biodiesel specification based on EN 14214:2012 standard

| Property | Unit | Limit | Test method ref. |
|--|-------------------|-----------|--------------------------|
| Viscosity at 40°C, min...max. | cSt | 3.5...5 | ISO 3104 |
| Viscosity, before injection pumps, min. | cSt | 2.0 | |
| Density at 15°C, min...max. | kg/m ³ | 860...900 | ISO 3675 / 12185 |
| Cetane number, min. | | 51 | ISO 5165 |
| Sulphur, max. | mg/kg | 10 | ISO 20846 / 20884 |
| Sulphated ash, max. | % mass | 0.02 | ISO 3987 |
| Total contamination, max. | mg/kg | 24 | EN 12662 |
| Water, max. | mg/kg | 500 | ISO 12937 |
| Phosphorus, max. | mg/kg | 4 | EN 14107 |
| Group 1 metals (Na+K), max. | mg/kg | 5 | EN 14108 / 14109 / 14538 |
| Group 2 metals (Ca+Mg), max. | mg/kg | 5 | EN 14538 |
| Flash point, min. | °C | 101 | ISO 2719A / 3679 |
| Cold filter plugging point, max. ¹⁾ | °C | -44...+5 | EN 116 |
| Oxidation stability at 110°C, min. | h | 8 | EN 14112 |
| Copper strip corrosion (3h at 50°C), max. | Rating | Class 1 | ISO 2160 |
| Acid number, max. | mg KOH/g | 0.5 | EN 14104 |
| Iodine number, max. | g iodine / 100 g | 120 | EN 14111 / 16300 |
| FAME content, min ²⁾ | % mass | 96.5 | EN 14103 |
| Linolenic acid methyl ester, max. | % mass | 12 | EN 14103 |
| Polyunsaturated methyl esters, max. | % mass | 1 | EN 15779 |
| Methanol content, max. | % mass | 0.2 | EN 14110 |
| Monoglyceride content, max. | % mass | 0.7 | EN 14105 |
| Diglyceride content, max. | % mass | 0.2 | EN 14105 |
| Triglyceride content, max. | % mass | 0.2 | EN 14105 |
| Free glycerol, max. | % mass | 0.02 | EN 14105 / 14106 |
| Total glycerol, max. | % mass | 0.25 | EN 14105 |

Remarks:

- ¹⁾ Cold flow properties of renewable bio diesel can vary based on the geographical location and also based on the feedstock properties, which issues must be taken into account when designing the fuel system.
- ²⁾ Valid only for transesterified biodiesel (FAME)

6.1.5 Crude oil

The engine can be operated on crude oil, according to the specification below, without reduction in the rated output. Since crude oils exist in a wide range of qualities the crude oil feed system shall be designed on a case-by-case basis.

Table 6-5 Crude oil specification

| Fuel property | Unit | Limit | Test method |
|---|---------------------------|-------------------------|--|
| Viscosity, before injection pumps, min. | cSt | 2.0 | |
| Viscosity, before injection pumps, max. | cSt | 24.0 | |
| Viscosity, max. | cSt/50°C | 700 | ISO 3104 |
| Density, max. | kg/m ³ at 15°C | 991 /1010 ¹⁾ | ISO 3675 or 12185 |
| CCAI, max. | | 870 | ISO 8217 |
| Water before engine, max. | % volume | 0.3 | ISO 3733 |
| Sulphur, max. | % mass | 4.5 | ISO 8754 or 14596 |
| Ash, max. | % mass | 0.15 | ISO 6245 |
| Vanadium, max. | mg/kg | 450 | ISO 14597 or IP 501 or 407 |
| Sodium before engine, max. | mg/kg | 30 | ISO 10478 |
| Aluminium + Silicon before engine, max. | mg/kg | 15 | ISO 10478 or IP 501 or 470 |
| Calcium + Potassium + Magnesium before engine, max. | mg/kg | 50 | IP 501 or 500 for CA ISO 10478 for K and Mg |
| Carbon residue, max. | % mass | 20 | ISO 10370 |
| Asphaltenes, max. | % mass | 14 | ASTM D 3279 |
| Reid vapour pressure (RVP), max. | kPa at 37.8°C | 65 | ASTM D 323 |
| Cloud point or Cold filter plugging point, max. | °C | 60 ²⁾ | ISO 3015 IP 309 |
| Total sediment potential, max. | % mass | 0.1 | ISO 10307-2 |
| Hydrogen sulphide, max. | mg/kg | 5 | IP 399 |
| Pour point (upper), max | °C | 30 | ISO 3016 |
| Acid number, max. | mg KOH/g | 3 | ASTM D664 |

Remarks:

- 1) Max. 1010 kg/m³ at 15 °C, provided that the fuel treatment system can remove water and solids.
- 2) Fuel temperature in the whole fuel system including storage tanks must be kept 10 – 15 °C above the cloud point during stand-by, start-up and operation in order to avoid crystallization and formation of solid waxy compounds (typically paraffins) causing blocking of fuel filters and small size orifices. Additionally, fuel viscosity sets a limit to cloud point so that the fuel must not be heated above the temperature resulting in a lower viscosity before the injection pumps than specified above.

Lubricating oil, foreign substances or chemical waste, hazardous to the safety of the installation or detrimental to the performance of the engines, should not be contained in the fuel.

6.2 External fuel oil system

The design of the external fuel system may vary from ship to ship, but every system should provide well cleaned fuel of correct viscosity and pressure to each engine. Temperature control is required to maintain stable and correct viscosity of the fuel before the injection pumps (see *Technical data*). Sufficient circulation through every engine connected to the same circuit must be ensured in all operating conditions.

The fuel treatment system should comprise at least one settling tank and two separators. Correct dimensioning of HFO separators is of greatest importance, and therefore the

recommendations of the separator manufacturer must be closely followed. Poorly centrifuged fuel is harmful to the engine and a high content of water may also damage the fuel feed system.

Injection pumps generate pressure pulses into the fuel feed and return piping. The fuel pipes between the feed unit and the engine must be properly clamped to rigid structures. The distance between the fixing points should be at close distance next to the engine. See chapter *Piping design, treatment and installation*.

A connection for compressed air should be provided before the engine, together with a drain from the fuel return line to the clean leakage fuel or overflow tank. With this arrangement it is possible to blow out fuel from the engine prior to maintenance work, to avoid spilling.

NOTE



In multiple engine installations, where several engines are connected to the same fuel feed circuit, it must be possible to close the fuel supply and return lines connected to the engine individually. This is a SOLAS requirement. It is further stipulated that the means of isolation shall not affect the operation of the other engines, and it shall be possible to close the fuel lines from a position that is not rendered inaccessible due to fire on any of the engines.

6.2.1 Fuel heating requirements HFO

Heating is required for:

- Bunker tanks, settling tanks, day tanks
- Pipes (trace heating)
- Separators
- Fuel feeder/booster units

To enable pumping the temperature of bunker tanks must always be maintained 5...10°C above the pour point, typically at 40...50°C. The heating coils can be designed for a temperature of 60°C.

The tank heating capacity is determined by the heat loss from the bunker tank and the desired temperature increase rate.

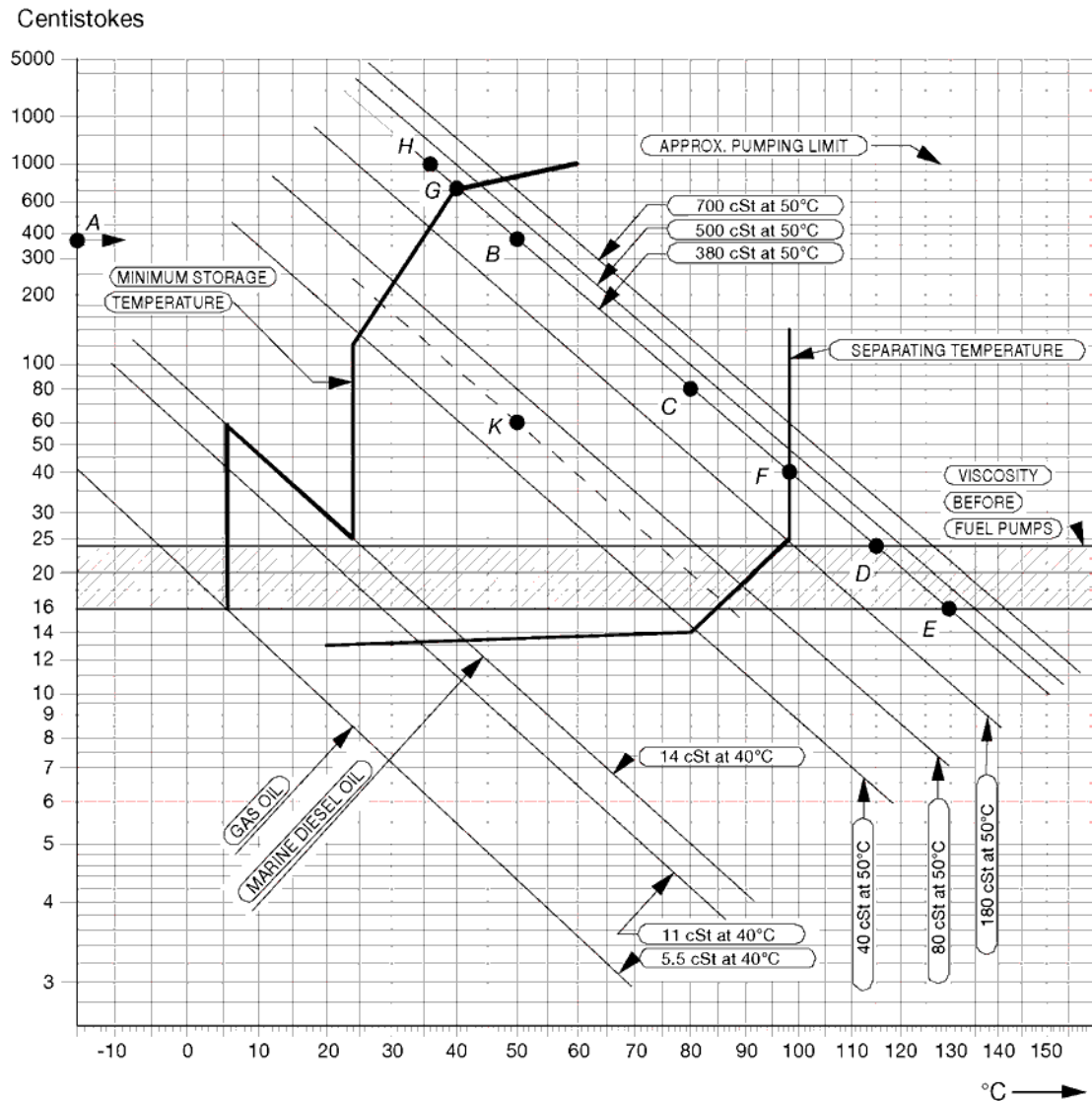

Fig 6-1 Fuel oil viscosity-temperature diagram for determining the pre-heating temperatures of fuel oils (4V92G0071b)

Example 1: A fuel oil with a viscosity of 380 cSt (A) at 50°C (B) or 80 cSt at 80°C (C) must be pre-heated to 115 - 130°C (D-E) before the fuel injection pumps, to 98°C (F) at the separator and to minimum 40°C (G) in the bunker tanks. The fuel oil may not be pumpable below 36°C (H).

To obtain temperatures for intermediate viscosities, draw a line from the known viscosity/temperature point in parallel to the nearest viscosity/temperature line in the diagram.

Example 2: Known viscosity 60 cSt at 50°C (K). The following can be read along the dotted line: viscosity at 80°C = 20 cSt, temperature at fuel injection pumps 74 - 87°C, separating temperature 86°C, minimum bunker tank temperature 28°C.

6.2.2 Fuel tanks

The fuel oil is first transferred from the bunker tanks to settling tanks for initial separation of sludge and water. After centrifuging the fuel oil is transferred to day tanks, from which fuel is supplied to the engines.

6.2.2.1 Settling tank, HFO (1T02) and MDF (1T10)

Separate settling tanks for HFO and MDF are recommended.

To ensure sufficient time for settling (water and sediment separation), the capacity of each tank should be sufficient for min. 24 hours operation at maximum fuel consumption. The tanks should be provided with internal baffles to achieve efficient settling and have a sloped bottom for proper draining. The temperature in HFO settling tanks should be maintained between 50°C and 70°C, which requires heating coils and insulation of the tank. Usually MDF settling tanks do not need heating or insulation, but the tank temperature should be in the range 20...40°C.

6.2.2.2 Day tank, HFO (1T03) and MDF (1T06)

Two day tanks for HFO are to be provided, each with a capacity sufficient for at least 8 hours operation at maximum fuel consumption. A separate tank is to be provided for MDF. The capacity of the MDF tank should ensure fuel supply for 8 hours. Settling tanks may not be used instead of day tanks.

The day tank must be designed so that accumulation of sludge near the suction pipe is prevented and the bottom of the tank should be sloped to ensure efficient draining. HFO day tanks shall be provided with heating coils and insulation. It is recommended that the viscosity is kept below 140 cSt in the day tanks. Due to risk of wax formation, fuels with a viscosity lower than 50 cSt at 50°C must be kept at a temperature higher than the viscosity would require. Continuous separation is nowadays common practice, which means that the HFO day tank temperature normally remains above 90°C. The temperature in the MDF day tank should be in the range 20...40°C. The level of the tank must ensure a positive static pressure on the suction side of the fuel feed pumps.

If black-out starting with MDF from a gravity tank is foreseen, then the tank must be located at least 15 m above the engine crankshaft.

6.2.2.3 Leak fuel tank, clean fuel (1T04)

Clean leak fuel is drained by gravity from the engine. The fuel should be collected in a separate clean leak fuel tank, from where it can be pumped to the day tank and reused without separation. The pipes from the engine to the clean leak fuel tank should be arranged continuously sloping. The tank and the pipes must be heated and insulated, unless the installation is designed for operation on MDF only.

The leak fuel piping should be fully closed to prevent dirt from entering the system.

6.2.2.4 Leak fuel tank, dirty fuel (1T07)

In normal operation no fuel should leak out from the components of the fuel system. In connection with maintenance, or due to unforeseen leaks, fuel or water may spill in the hot box of the engine. The spilled liquids are collected and drained by gravity from the engine through the dirty fuel connection.

Dirty leak fuel shall be led to a sludge tank. The tank and the pipes must be heated and insulated, unless the installation is designed for operation exclusively on MDF.

6.2.3 Fuel treatment

6.2.3.1 Separation

Heavy fuel (residual, and mixtures of residuals and distillates) must be cleaned in an efficient centrifugal separator before it is transferred to the day tank.

Classification rules require the separator arrangement to be redundant so that required capacity is maintained with any one unit out of operation.

All recommendations from the separator manufacturer must be closely followed.

Centrifugal disc stack separators are recommended also for installations operating on MDF only, to remove water and possible contaminants. The capacity of MDF separators should be

sufficient to ensure the fuel supply at maximum fuel consumption. Would a centrifugal separator be considered too expensive for a MDF installation, then it can be accepted to use coalescing type filters instead. A coalescing filter is usually installed on the suction side of the circulation pump in the fuel feed system. The filter must have a low pressure drop to avoid pump cavitation.

Separator mode of operation

The best separation efficiency is achieved when also the stand-by separator is in operation all the time, and the throughput is reduced according to actual consumption.

Separators with monitoring of cleaned fuel (without gravity disc) operating on a continuous basis can handle fuels with densities exceeding 991 kg/m³ at 15°C. In this case the main and stand-by separators should be run in parallel.

When separators with gravity disc are used, then each stand-by separator should be operated in series with another separator, so that the first separator acts as a purifier and the second as clarifier. This arrangement can be used for fuels with a density of max. 991 kg/m³ at 15°C. The separators must be of the same size.

Separation efficiency

The term Certified Flow Rate (CFR) has been introduced to express the performance of separators according to a common standard. CFR is defined as the flow rate in l/h, 30 minutes after sludge discharge, at which the separation efficiency of the separator is 85%, when using defined test oils and test particles. CFR is defined for equivalent fuel oil viscosities of 380 cSt and 700 cSt at 50°C. More information can be found in the CEN (European Committee for Standardisation) document CWA 15375:2005 (E).

The separation efficiency is measure of the separator's capability to remove specified test particles. The separation efficiency is defined as follows:

$$n = 100 \times \left(1 - \frac{C_{out}}{C_{in}} \right)$$

where:

n = separation efficiency [%]

C_{out} = number of test particles in cleaned test oil

C_{in} = number of test particles in test oil before separator

6.2.3.2 Separator unit (1N02/1N05)

Separators are usually supplied as pre-assembled units designed by the separator manufacturer.

Typically separator modules are equipped with:

- Suction strainer (1F02)
- Feed pump (1P02)
- Pre-heater (1E01)
- Sludge tank (1T05)
- Separator (1S01/1S02)
- Sludge pump
- Control cabinets including motor starters and monitoring

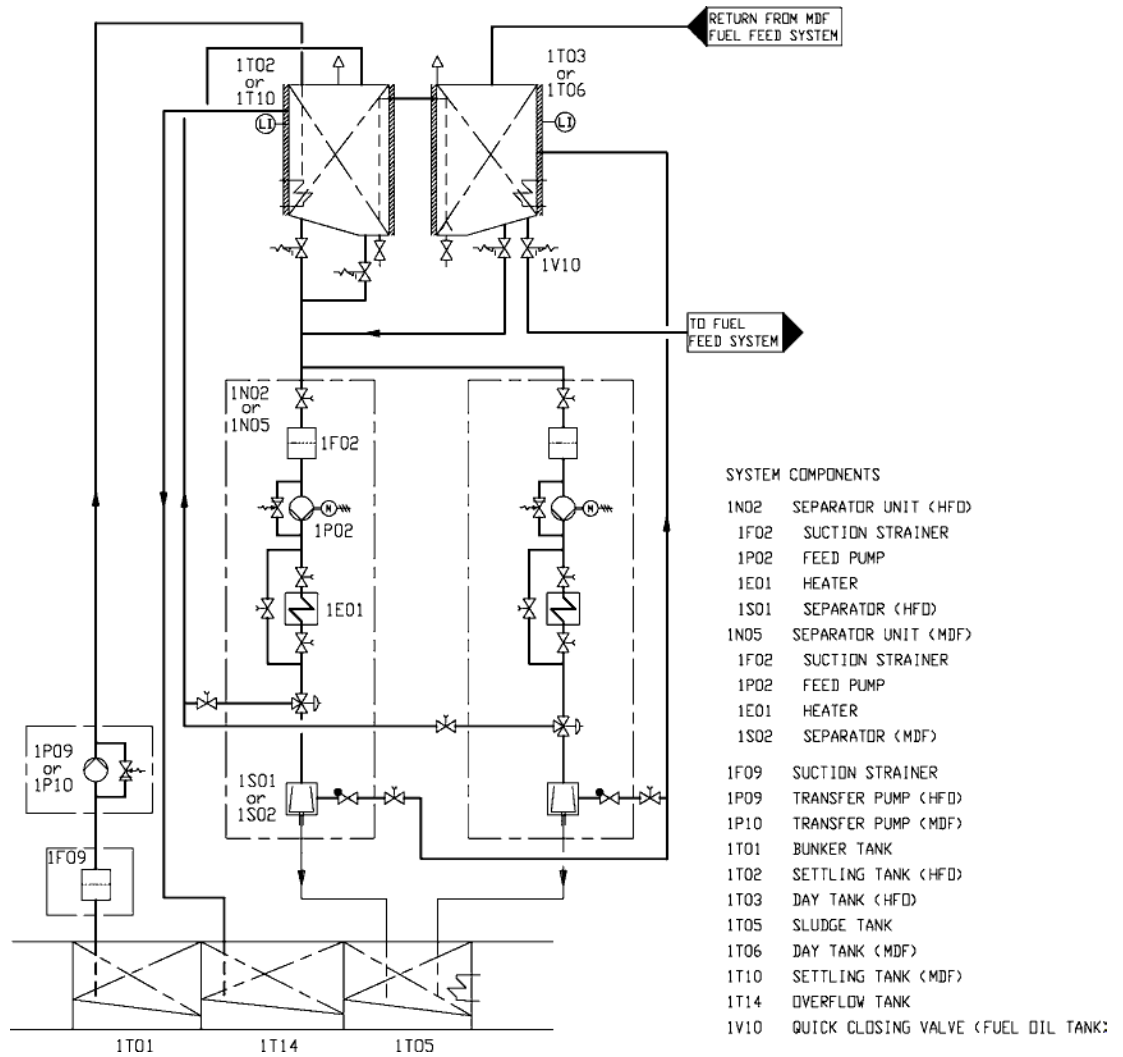

Fig 6-2 Fuel transfer and separating system (V76F6626F)

6.2.3.3 Separator feed pumps (1P02)

Feed pumps should be dimensioned for the actual fuel quality and recommended throughput of the separator. The pump should be protected by a suction strainer (mesh size about 0.5 mm)

An approved system for control of the fuel feed rate to the separator is required.

| Design data: | HFO | MDF |
|---|-----------------|-----------------|
| Design pressure | 0.5 MPa (5 bar) | 0.5 MPa (5 bar) |
| Design temperature | 100°C | 50°C |
| Viscosity for dimensioning electric motor | 1000 cSt | 100 cSt |

6.2.3.4 Separator pre-heater (1E01)

The pre-heater is dimensioned according to the feed pump capacity and a given settling tank temperature.

The surface temperature in the heater must not be too high in order to avoid cracking of the fuel. The temperature control must be able to maintain the fuel temperature within $\pm 2^\circ\text{C}$.

Recommended fuel temperature after the heater depends on the viscosity, but it is typically 98°C for HFO and 20...40°C for MDF. The optimum operating temperature is defined by the separator manufacturer.

The required minimum capacity of the heater is:

$$P = \frac{Q \times \Delta T}{1700}$$

where:

P = heater capacity [kW]

Q = capacity of the separator feed pump [l/h]

ΔT = temperature rise in heater [°C]

For heavy fuels $\Delta T = 48^\circ\text{C}$ can be used, i.e. a settling tank temperature of 50°C. Fuels having a viscosity higher than 5 cSt at 50°C require pre-heating before the separator.

The heaters to be provided with safety valves and drain pipes to a leakage tank (so that the possible leakage can be detected).

6.2.3.5 Separator (1S01/1S02)

Based on a separation time of 23 or 23.5 h/day, the service throughput Q [l/h] of the separator can be estimated with the formula:

$$Q = \frac{P \times b \times 24[\text{h}]}{\rho \times t}$$

where:

P = max. continuous rating of the diesel engine(s) [kW]

b = specific fuel consumption + 15% safety margin [g/kWh]

ρ = density of the fuel [kg/m³]

t = daily separating time for self cleaning separator [h] (usually = 23 h or 23.5 h)

The flow rates recommended for the separator and the grade of fuel must not be exceeded. The lower the flow rate the better the separation efficiency.

Sample valves must be placed before and after the separator.

6.2.3.6 MDF separator in HFO installations (1S02)

A separator for MDF is recommended also for installations operating primarily on HFO. The MDF separator can be a smaller size dedicated MDF separator, or a stand-by HFO separator used for MDF.

6.2.3.7 Sludge tank (1T05)

The sludge tank should be located directly beneath the separators, or as close as possible below the separators, unless it is integrated in the separator unit. The sludge pipe must be continuously falling.

6.2.4 Fuel feed system - MDF installations

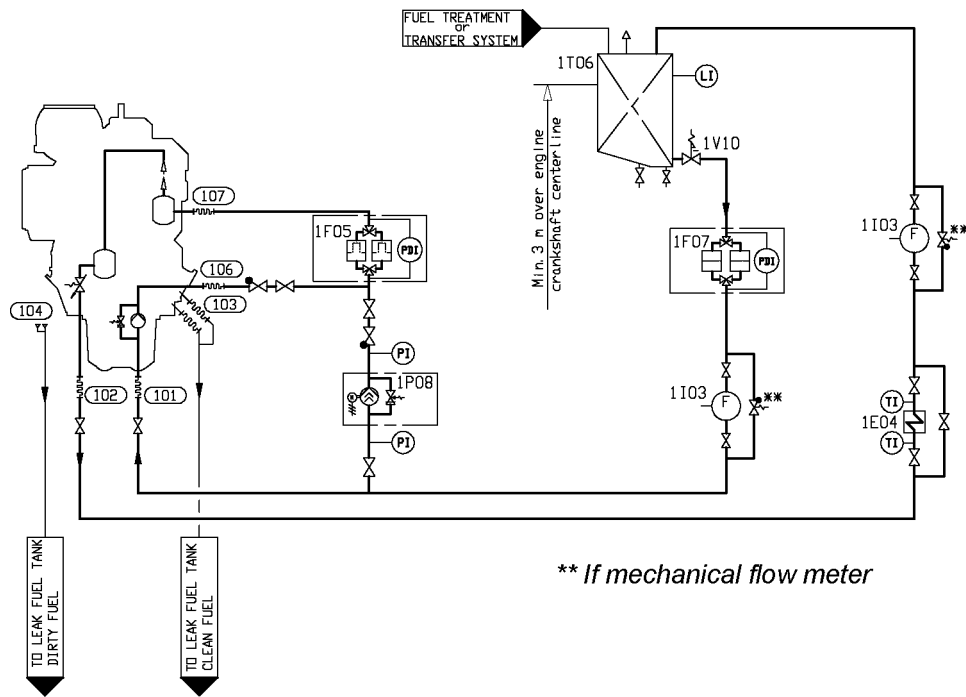

Fig 6-3 Typical example of fuel oil system (MDF) with engine driven pump (V76F6629G)

| System components | | Pipe connections | |
|-------------------|-------------------------------------|------------------|-----------------------------|
| 1E04 | Cooler (MDF) | 101 | Fuel inlet |
| 1F05 | Fine filter (MDF) | 102 | Fuel outlet |
| 1F07 | Suction strainer (MDF) | 103 | Leak fuel drain, clean fuel |
| 1I03 | Flow meter (MDF) | 104 | Leak fuel drain, dirty fuel |
| 1P08 | Stand-by pump (MDF) | 106 | Fuel to external filter |
| 1T06 | Day tank (MDF) | 107 | Fuel from external filter |
| 1V10 | Quick closing valve (fuel oil tank) | | |

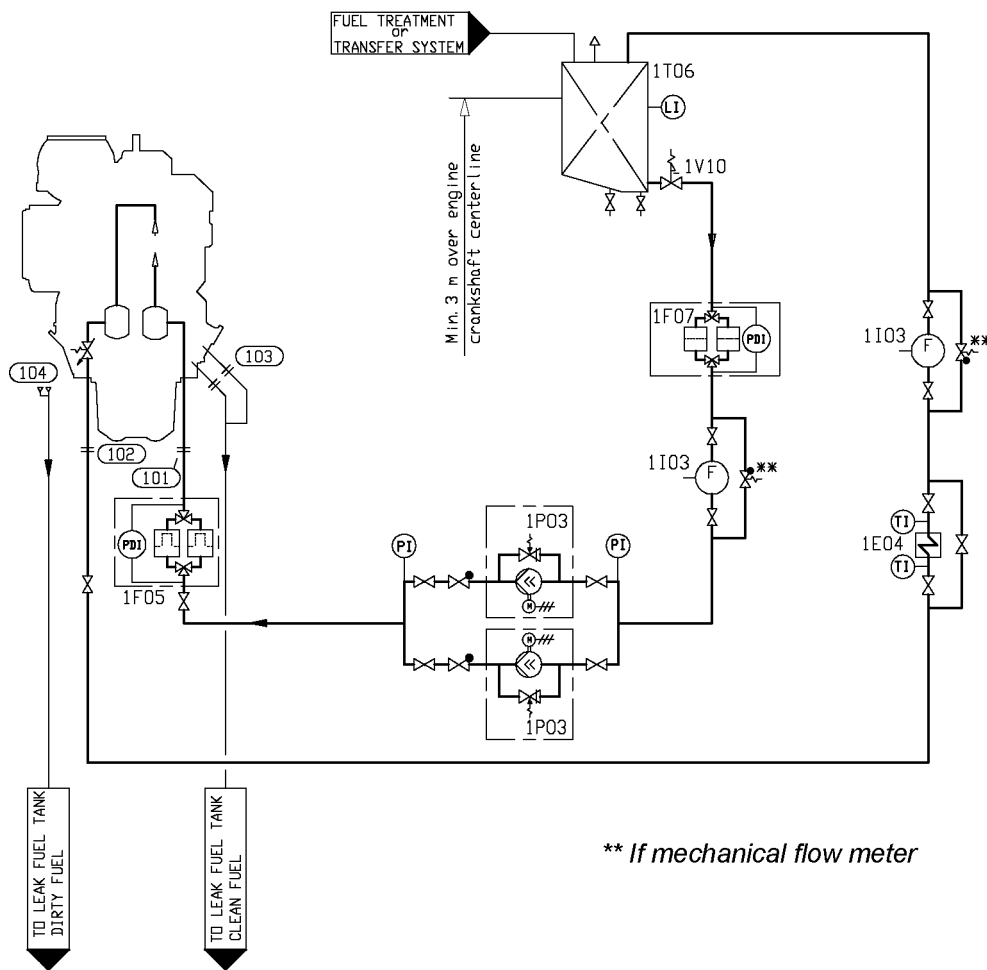

Fig 6-4 Typical example of fuel oil system (MDF) without engine driven pump (V76F6116E)

| System components | | Pipe connections | |
|-------------------|-------------------------------------|------------------|-----------------------------|
| 1E04 | Cooler (MDF) | 101 | Fuel inlet |
| 1F05 | Fine filter (MDF) | 102 | Fuel outlet |
| 1F07 | Suction strainer (MDF) | 1031 | Leak fuel drain, clean fuel |
| 1I03 | Flowmeter (MDF) | 1032 | Leak fuel drain, clean fuel |
| 1P03 | Circulation pump (MDF) | 1033 | Leak fuel drain, clean fuel |
| 1T06 | Day tank (MDF) | 1034 | Leak fuel drain, clean fuel |
| 1V10 | Quick closing valve (fuel oil tank) | 1041 | Leak fuel drain, dirty fuel |
| | | 1042 | Leak fuel drain, dirty fuel |
| | | 1043 | Leak fuel drain, dirty fuel |
| | | 1044 | Leak fuel drain, dirty fuel |

If the engines are to be operated on MDF only, heating of the fuel is normally not necessary. In such case it is sufficient to install the equipment listed below. Some of the equipment listed below is also to be installed in the MDF part of a HFO fuel oil system.

6.2.4.1 Circulation pump, MDF (1P03)

The circulation pump maintains the pressure at the injection pumps and circulates the fuel in the system. It is recommended to use a screw pump as circulation pump. A suction strainer with a fineness of 0.5 mm should be installed before each pump. There must be a positive static pressure of about 30 kPa on the suction side of the pump.

Design data:

| | |
|--|--|
| Capacity | 5 x the total consumption of the connected engines |
| Design pressure | 1.6 MPa (16 bar) |
| Max. total pressure (safety valve) | 1.0 MPa (10 bar) |
| Nominal pressure | see chapter " <i>Technical Data</i> " |
| Design temperature | 50°C |
| Viscosity for dimensioning of electric motor | 90 cSt |

6.2.4.2 Stand-by pump, MDF (1P08)

The stand-by pump is required in case of a single main engine equipped with an engine driven pump. It is recommended to use a screw pump as stand-by pump. The pump should be placed so that a positive static pressure of about 30 kPa is obtained on the suction side of the pump.

Design data:

| | |
|--|---|
| Capacity | 5 x the total consumption of the connected engine |
| Design pressure | 1.6 MPa (16 bar) |
| Max. total pressure (safety valve) | 1.2 MPa (12 bar) |
| Design temperature | 50°C |
| Viscosity for dimensioning of electric motor | 90 cSt |

6.2.4.3 Flow meter, MDF (1I03)

If the return fuel from the engine is conducted to a return fuel tank instead of the day tank, one consumption meter is sufficient for monitoring of the fuel consumption, provided that the meter is installed in the feed line from the day tank (before the return fuel tank). A fuel oil cooler is usually required with a return fuel tank.

The total resistance of the flow meter and the suction strainer must be small enough to ensure a positive static pressure of about 30 kPa on the suction side of the circulation pump.

There should be a by-pass line around the consumption meter, which opens automatically in case of excessive pressure drop.

6.2.4.4 Fine filter, MDF (1F05)

The fuel oil fine filter is a full flow duplex type filter with steel net. This filter must be installed as near the engine as possible.

The diameter of the pipe between the fine filter and the engine should be the same as the diameter before the filters.

Design data:

| | |
|--------------------|--|
| Fuel viscosity | according to fuel specifications |
| Design temperature | 50°C |
| Design flow | Larger than feed/circulation pump capacity |
| Design pressure | 1.6 MPa (16 bar) |
| Fineness | 25 µm (absolute mesh size) |

Maximum permitted pressure drops at 14 cSt:

| | |
|----------------|------------------|
| - clean filter | 20 kPa (0.2 bar) |
| - alarm | 80 kPa (0.8 bar) |

6.2.4.5 Pressure control valve, MDF (1V02)

The pressure control valve is installed when the installation includes a feeder/booster unit for HFO and there is a return line from the engine to the MDF day tank. The purpose of the valve is to increase the pressure in the return line so that the required pressure at the engine is achieved.

Design data:

| | |
|--------------------|---------------------------|
| Capacity | Equal to circulation pump |
| Design temperature | 50°C |
| Design pressure | 1.6 MPa (16 bar) |
| Set point | 0.4...0.7 MPa (4...7 bar) |

6.2.4.6 MDF cooler (1E04)

The fuel viscosity may not drop below the minimum value stated in *Technical data*. When operating on MDF, the practical consequence is that the fuel oil inlet temperature must be kept below 45°C. Very light fuel grades may require even lower temperature.

Sustained operation on MDF usually requires a fuel oil cooler. The cooler is to be installed in the return line after the engine(s). LT-water is normally used as cooling medium.

If MDF viscosity in day tank drops below stated minimum viscosity limit then it is recommended to install an MDF cooler into the engine fuel supply line in order to have reliable viscosity control.

Design data:

| | |
|---|------------------|
| Heat to be dissipated | 2.5 kW/cyl |
| Max. pressure drop, fuel oil | 80 kPa (0.8 bar) |
| Max. pressure drop, water | 60 kPa (0.6 bar) |
| Margin (heat rate, fouling) | min. 15% |
| Design temperature MDF/HFO installation | 50/150°C |

6.2.4.7 Return fuel tank (1T13)

The return fuel tank shall be equipped with a vent valve needed for the vent pipe to the MDF day tank. The volume of the return fuel tank should be at least 100 l.

6.2.4.8 Black out start

Diesel generators serving as the main source of electrical power must be able to resume their operation in a black out situation by means of stored energy. Depending on system design and classification regulations, it may in some cases be permissible to use the emergency generator. HFO engines without engine driven fuel feed pump can reach sufficient fuel pressure to enable black out start by means of:

- A gravity tank located min. 15 m above the crankshaft
- A pneumatically driven fuel feed pump (1P11)
- An electrically driven fuel feed pump (1P11) powered by an emergency power source

6.2.5 Fuel feed system - HFO installations

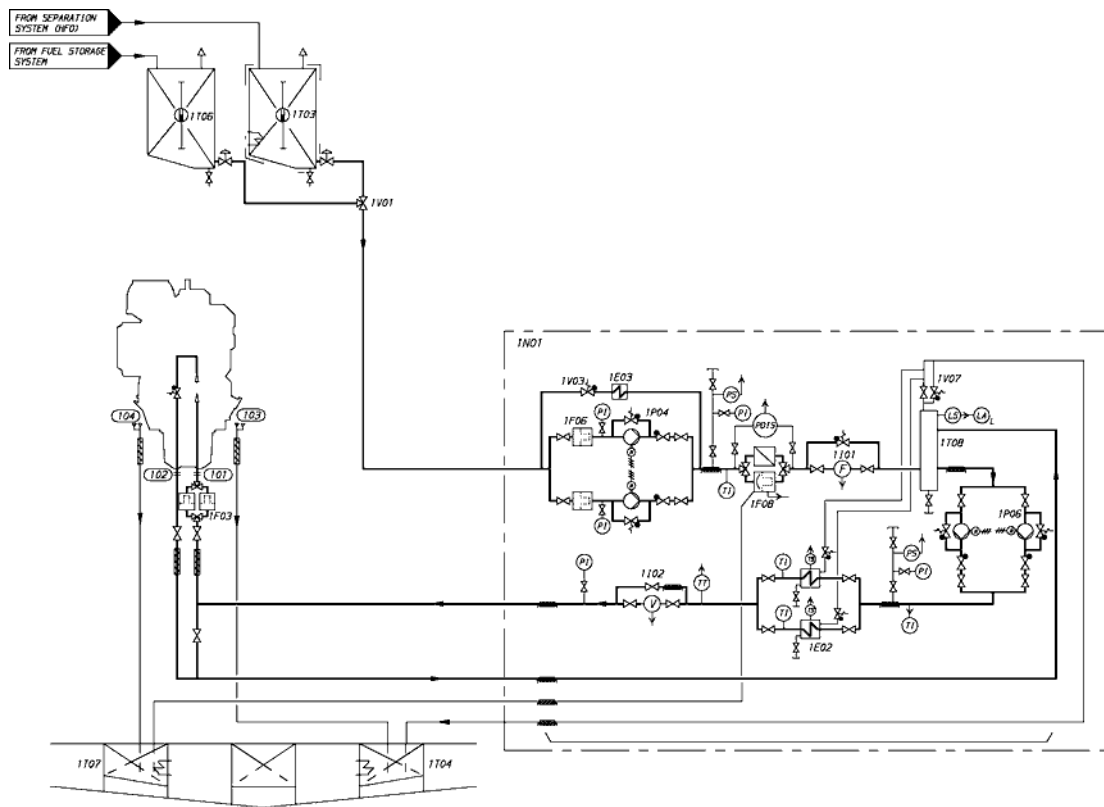

Fig 6-5 Example of fuel oil system (HFO) single engine installation (3V76F6627D)

System components:

| | | | |
|------|---------------------------------|------|---------------------------------------|
| 1E02 | Heater (booster unit) | 1P04 | Fuel feed pump (booster unit) |
| 1E03 | Cooler (booster unit) | 1P06 | Circulation pump (booster unit) |
| 1E04 | Cooler (MDF) | 1T03 | Day tank (HFO) |
| 1F03 | Safety filter (HFO) | 1T06 | Day tank (MDF) |
| 1F06 | Suction filter (booster unit) | 1T08 | De-aeration tank (booster unit) |
| 1F08 | Automatic filter (booster unit) | 1V01 | Changeover valve |
| 1I01 | Flow meter (booster unit) | 1V03 | Pressure control valve (booster unit) |
| 1I02 | Viscosity meter (booster unit) | 1V07 | Venting valve (booster unit) |
| 1N01 | Feeder/booster unit | 1V10 | Quick closing valve (fuel oil tank) |

Pipe connections:

| | | L32 | V32 |
|------|-----------------------------|------|------|
| 101 | Fuel inlet | | DN32 |
| 102 | Fuel outlet | | DN32 |
| 1031 | Leak fuel drain, clean fuel | | OD28 |
| 1032 | Leak fuel drain, clean fuel | - | OD28 |
| 1033 | Leak fuel drain, clean fuel | OD28 | DN20 |
| 1034 | Leak fuel drain, clean fuel | - | DN20 |
| 1041 | Leak fuel drain, dirty fuel | | OD18 |
| 1042 | Leak fuel drain, dirty fuel | - | OD18 |
| 1043 | Leak fuel drain, dirty fuel | OD28 | DN32 |
| 1044 | Leak fuel drain, dirty fuel | - | DN32 |

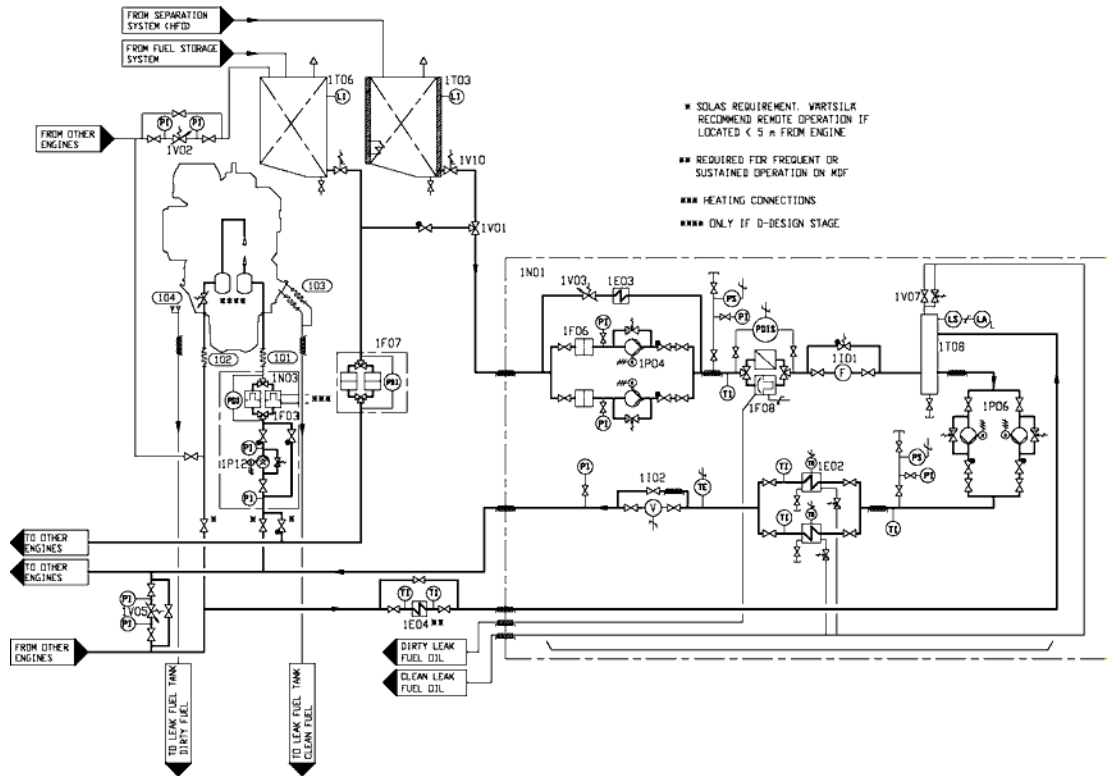

Fig 6-6 Example of fuel oil system (HFO) multiple engine installation (3V76F6628F)

| System components: | | | |
|--------------------|---------------------------------|------|---------------------------------------|
| 1E02 | Heater (booster unit) | 1P06 | Circulation pump (booster unit) |
| 1E03 | Cooler (booster unit) | 1P12 | Circulation pump (HFO/MDF) |
| 1E04 | Cooler (MDF) | 1T03 | Day tank (HFO) |
| 1F03 | Safety filter (HFO) | 1T06 | Day tank (MDF) |
| 1F06 | Suction filter (booster unit) | 1T08 | De-aeration tank (booster unit) |
| 1F07 | Suction strainer (MDF) | 1V01 | Changeover valve |
| 1F08 | Automatic filter (booster unit) | 1V02 | Pressure control valve (MDF) |
| 1I01 | Flow meter (booster unit) | 1V03 | Pressure control valve (booster unit) |
| 1N01 | Feeder/booster unit | 1V05 | Overflow valve (HFO/MDF) |
| 1N03 | Pump and filter unit (HFO/MDF) | 1V07 | Venting valve (booster unit) |
| 1P04 | Fuel feed pump (booster unit) | 1V10 | Quick closing valve (fuel oil tank) |

| Pipe connections: | | L32 | V32 |
|-------------------|-----------------------------|------|------|
| 101 | Fuel inlet | DN32 | |
| 102 | Fuel outlet | DN32 | |
| 1031 | Leak fuel drain, clean fuel | OD28 | |
| 1032 | Leak fuel drain, clean fuel | - | OD28 |
| 1033 | Leak fuel drain, clean fuel | OD28 | DN20 |
| 1034 | Leak fuel drain, clean fuel | - | DN20 |
| 1041 | Leak fuel drain, dirty fuel | OD18 | |
| 1042 | Leak fuel drain, dirty fuel | - | OD18 |
| 1043 | Leak fuel drain, dirty fuel | OD28 | DN32 |
| 1044 | Leak fuel drain, dirty fuel | - | DN32 |

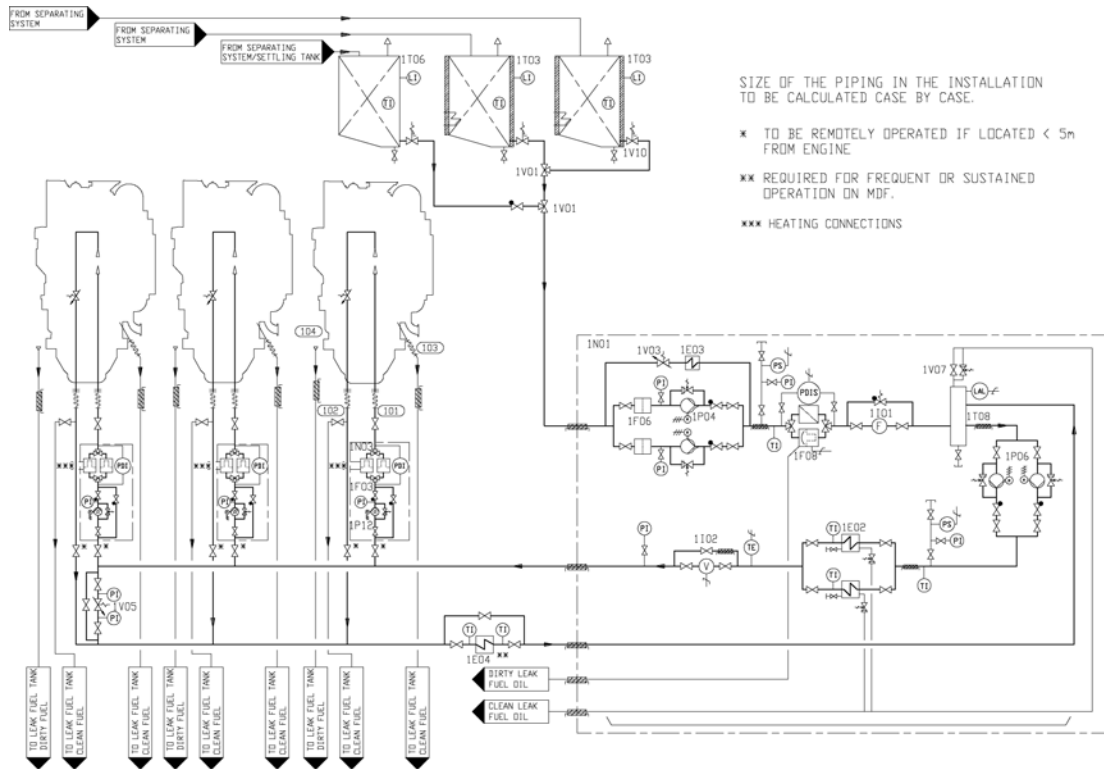

Fig 6-7 Example of fuel oil system (HFO) multiple engine installation (DAAE057999D)

| System components: | | | |
|--------------------|---------------------------------|------|---------------------------------------|
| 1E02 | Heater (booster unit) | 1P06 | Circulation pump (booster unit) |
| 1E03 | Cooler (booster unit) | 1P12 | Circulation pump (HFO/MDF) |
| 1E04 | Cooler (MDF) | 1T03 | Day tank (HFO) |
| 1F03 | Safety filter (HFO) | 1T06 | Day tank (MDF) |
| 1F06 | Suction filter (booster unit) | 1T08 | De-aeration tank (booster unit) |
| 1F08 | Automatic filter (booster unit) | 1V01 | Changeover valve |
| 1I01 | Flow meter (booster unit) | 1V03 | Pressure control valve (booster unit) |
| 1I02 | Viscosity meter (booster unit) | 1V05 | Overflow valve (HFO/MDF) |
| 1N01 | Feeder/booster unit | 1V07 | Venting valve (booster unit) |
| 1N03 | Pump and filter unit (HFO/MDF) | 1V10 | Quick closing valve (fuel oil tank) |
| 1P04 | Fuel feed pump (booster unit) | | |

| Pipe connections: | | L32 | V32 |
|-------------------|-----------------------------|------|------|
| 101 / 102 | Fuel inlet / outlet | DN25 | DN32 |
| 1031 | Leak fuel drain, clean fuel | OD28 | |
| 1032 | Leak fuel drain, clean fuel | - | OD28 |
| 1033 | Leak fuel drain, clean fuel | OD28 | DN20 |
| 1034 | Leak fuel drain, clean fuel | - | DN20 |
| 1041 | Leak fuel drain, dirty fuel | OD18 | |
| 1042 | Leak fuel drain, dirty fuel | - | OD18 |
| 1043 | Leak fuel drain, dirty fuel | OD28 | - |
| 1044 | Leak fuel drain, dirty fuel | - | DN32 |

HFO pipes shall be properly insulated. If the viscosity of the fuel is 180 cSt/50°C or higher, the pipes must be equipped with trace heating. It shall be possible to shut off the heating of the pipes when operating on MDF (trace heating to be grouped logically).

6.2.5.1 Starting and stopping

The engine can be started and stopped on HFO provided that the engine and the fuel system are pre-heated to operating temperature. The fuel must be continuously circulated also through a stopped engine in order to maintain the operating temperature. Changeover to MDF for start and stop is not required.

Prior to overhaul or shutdown of the external system the engine fuel system shall be flushed and filled with MDF.

6.2.5.2 Changeover from HFO to MDF

The control sequence and the equipment for changing fuel during operation must ensure a smooth change in fuel temperature and viscosity. When MDF is fed through the HFO feeder/booster unit, the volume in the system is sufficient to ensure a reasonably smooth transfer.

When there are separate circulating pumps for MDF, then the fuel change should be performed with the HFO feeder/booster unit before switching over to the MDF circulating pumps. As mentioned earlier, sustained operation on MDF usually requires a fuel oil cooler. The viscosity at the engine shall not drop below the minimum limit stated in chapter *Technical data*.

6.2.5.3 Number of engines in the same system

When the fuel feed unit serves Wärtsilä 32 engines only, maximum one engine should be connected to the same fuel feed circuit, unless individual circulating pumps before each engine are installed.

Main engines and auxiliary engines should preferably have separate fuel feed units. Individual circulating pumps or other special arrangements are often required to have main engines and auxiliary engines in the same fuel feed circuit. Regardless of special arrangements it is not recommended to supply more than maximum two main engines and two auxiliary engines, or one main engine and three auxiliary engines from the same fuel feed unit.

In addition the following guidelines apply:

- Twin screw vessels with two engines should have a separate fuel feed circuit for each propeller shaft.
- Twin screw vessels with four engines should have the engines on the same shaft connected to different fuel feed circuits. One engine from each shaft can be connected to the same circuit.

6.2.5.4 Feeder/booster unit (1N01)

A completely assembled feeder/booster unit can be supplied. This unit comprises the following equipment:

- Two suction strainers
- Two fuel feed pumps of screw type, equipped with built-on safety valves and electric motors
- One pressure control/overflow valve
- One pressurized de-aeration tank, equipped with a level switch operated vent valve
- Two circulating pumps, same type as the fuel feed pumps
- Two heaters, steam, electric or thermal oil (one heater in operation, the other as spare)
- One automatic back-flushing filter with by-pass filter
- One viscosimeter for control of the heaters

- One control valve for steam or thermal oil heaters, a control cabinet for electric heaters
- One temperature sensor for emergency control of the heaters
- One control cabinet including starters for pumps
- One alarm panel

The above equipment is built on a steel frame, which can be welded or bolted to its foundation in the ship. The unit has all internal wiring and piping fully assembled. All HFO pipes are insulated and provided with trace heating.

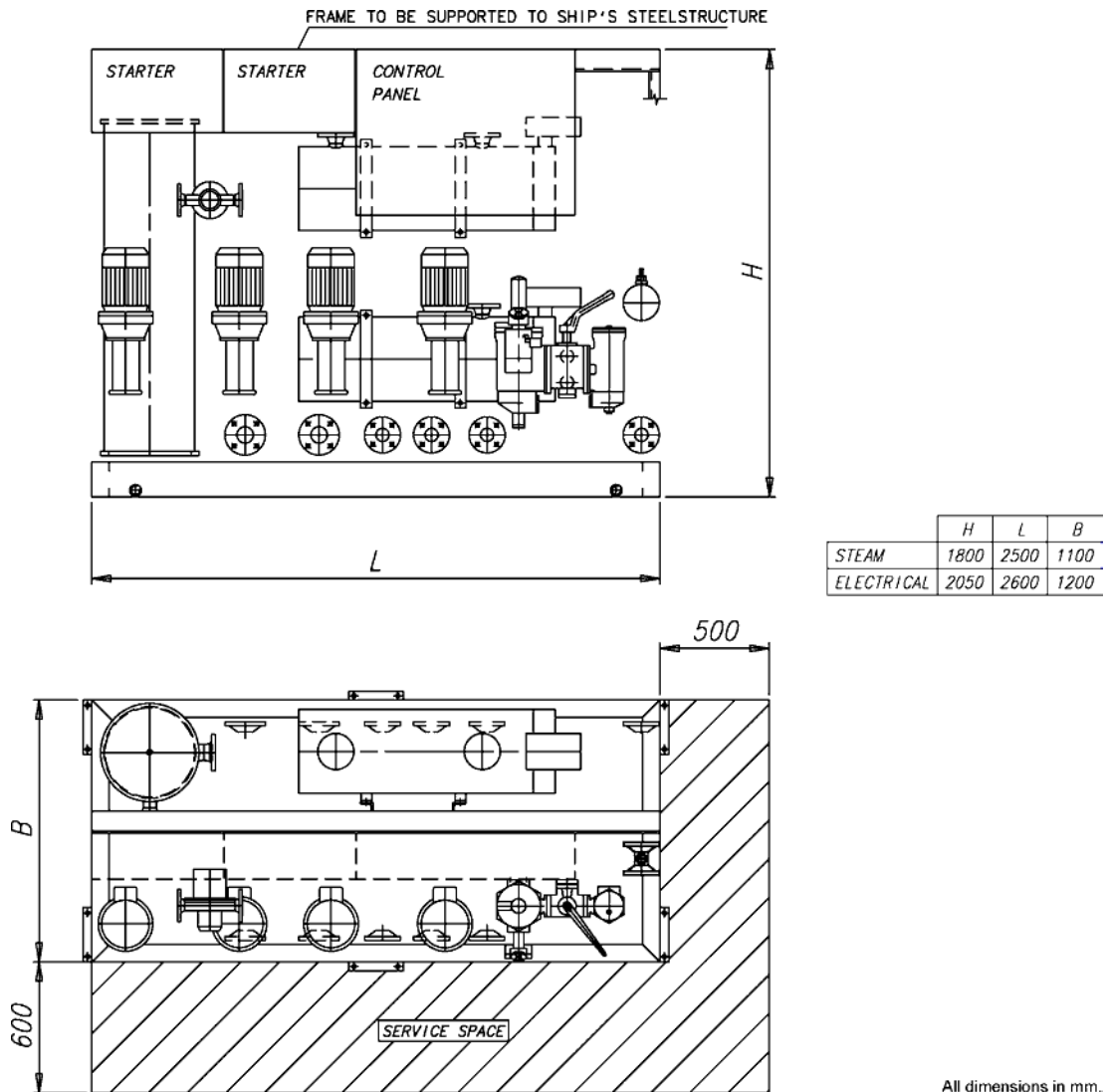

Fig 6-8 Feeder/booster unit, example (DAAE006659)

Fuel feed pump, booster unit (1P04)

The feed pump maintains the pressure in the fuel feed system. It is recommended to use a screw pump as feed pump. The capacity of the feed pump must be sufficient to prevent pressure drop during flushing of the automatic filter.

A suction strainer with a fineness of 0.5 mm should be installed before each pump. There must be a positive static pressure of about 30 kPa on the suction side of the pump.

Design data:

| | |
|--|---|
| Capacity | Total consumption of the connected engines added with the flush quantity of the automatic filter (1F08) and 15% margin. |
| Design pressure | 1.6 MPa (16 bar) |
| Max. total pressure (safety valve) | 0.7 MPa (7 bar) |
| Design temperature | 100°C |
| Viscosity for dimensioning of electric motor | 1000 cSt |

Pressure control valve, booster unit (1V03)

The pressure control valve in the feeder/booster unit maintains the pressure in the de-aeration tank by directing the surplus flow to the suction side of the feed pump.

Design data:

| | |
|--------------------|---------------------------|
| Capacity | Equal to feed pump |
| Design pressure | 1.6 MPa (16 bar) |
| Design temperature | 100°C |
| Set-point | 0.3...0.5 MPa (3...5 bar) |

Automatic filter, booster unit (1F08)

It is recommended to select an automatic filter with a manually cleaned filter in the bypass line. The automatic filter must be installed before the heater, between the feed pump and the de-aeration tank, and it should be equipped with a heating jacket. Overheating (temperature exceeding 100°C) is however to be prevented, and it must be possible to switch off the heating for operation on MDF.

Design data:

| | |
|--------------------|---|
| Fuel viscosity | According to fuel specification |
| Design temperature | 100°C |
| Preheating | If fuel viscosity is higher than 25 cSt/100°C |
| Design flow | Equal to feed pump capacity |
| Design pressure | 1.6 MPa (16 bar) |
| Fineness: | |
| - automatic filter | 35 µm (absolute mesh size) |
| - by-pass filter | 35 µm (absolute mesh size) |

Maximum permitted pressure drops at 14 cSt:

| | |
|----------------|------------------|
| - clean filter | 20 kPa (0.2 bar) |
| - alarm | 80 kPa (0.8 bar) |

Flow meter, booster unit (1I01)

If a fuel consumption meter is required, it should be fitted between the feed pumps and the de-aeration tank. When it is desired to monitor the fuel consumption of individual engines in

a multiple engine installation, two flow meters per engine are to be installed: one in the feed line and one in the return line of each engine.

There should be a by-pass line around the consumption meter, which opens automatically in case of excessive pressure drop.

If the consumption meter is provided with a prefilter, an alarm for high pressure difference across the filter is recommended.

De-aeration tank, booster unit (1T08)

It shall be equipped with a low level alarm switch and a vent valve. The vent pipe should, if possible, be led downwards, e.g. to the overflow tank. The tank must be insulated and equipped with a heating coil. The volume of the tank should be at least 100 l.

Circulation pump, booster unit (1P06)

The purpose of this pump is to circulate the fuel in the system and to maintain the required pressure at the injection pumps, which is stated in the chapter *Technical data*. By circulating the fuel in the system it also maintains correct viscosity, and keeps the piping and the injection pumps at operating temperature.

When more than one engine is connected to the same feeder/booster unit, individual circulation pumps (1P12) must be installed before each engine.

Design data:

Capacity:

- without circulation pumps (1P12) 5 x the total consumption of the connected engines
- with circulation pumps (1P12) 15% more than total capacity of all circulation pumps

Design pressure 1.6 MPa (16 bar)

Max. total pressure (safety valve) 1.0 MPa (10 bar)

Design temperature 150°C

Viscosity for dimensioning of electric motor 500 cSt

Heater, booster unit (1E02)

The heater must be able to maintain a fuel viscosity of 14 cSt at maximum fuel consumption, with fuel of the specified grade and a given day tank temperature (required viscosity at injection pumps stated in *Technical data*). When operating on high viscosity fuels, the fuel temperature at the engine inlet may not exceed 135°C however.

The power of the heater is to be controlled by a viscosimeter. The set-point of the viscosimeter shall be somewhat lower than the required viscosity at the injection pumps to compensate for heat losses in the pipes. A thermostat should be fitted as a backup to the viscosity control.

To avoid cracking of the fuel the surface temperature in the heater must not be too high. The heat transfer rate in relation to the surface area must not exceed 1.5 W/cm².

The required heater capacity can be estimated with the following formula:

$$P = \frac{Q \times \Delta T}{1700}$$

where:

P = heater capacity (kW)

Q = total fuel consumption at full output + 15% margin [l/h]

ΔT = temperature rise in heater [°C]

Viscosimeter, booster unit (1I02)

The heater is to be controlled by a viscosimeter. The viscosimeter should be of a design that can withstand the pressure peaks caused by the injection pumps of the diesel engine.

Design data:

| | |
|--------------------|----------------|
| Operating range | 0...50 cSt |
| Design temperature | 180°C |
| Design pressure | 4 MPa (40 bar) |

6.2.5.5 Pump and filter unit (1N03)

When more than one engine is connected to the same feeder/booster unit, a circulation pump (1P12) must be installed before each engine. The circulation pump (1P12) and the safety filter (1F03) can be combined in a pump and filter unit (1N03). A safety filter is always required.

There must be a by-pass line over the pump to permit circulation of fuel through the engine also in case the pump is stopped. The diameter of the pipe between the filter and the engine should be the same size as between the feeder/booster unit and the pump and filter unit.

Circulation pump (1P12)

The purpose of the circulation pump is to ensure equal circulation through all engines. With a common circulation pump for several engines, the fuel flow will be divided according to the pressure distribution in the system (which also tends to change over time) and the control valve on the engine has a very flat pressure versus flow curve.

In installations where MDF is fed directly from the MDF tank (1T06) to the circulation pump, a suction strainer (1F07) with a fineness of 0.5 mm shall be installed to protect the circulation pump. The suction strainer can be common for all circulation pumps.

Design data:

| | |
|---|--|
| Capacity | 5 x the fuel consumption of the engine |
| Design pressure | 1.6 MPa (16 bar) |
| Max. total pressure (safety valve) | 1.0 MPa (10 bar) |
| Design temperature | 150°C |
| Pressure for dimensioning of electric motor (ΔP): | |
| - if MDF is fed directly from day tank | 0.7 MPa (7 bar) |
| - if all fuel is fed through feeder/booster unit | 0.3 MPa (3 bar) |
| Viscosity for dimensioning of electric motor | 500 cSt |

Safety filter (1F03)

The safety filter is a full flow duplex type filter with steel net. The filter should be equipped with a heating jacket. The safety filter or pump and filter unit shall be installed as close as possible to the engine.

Design data:

| | |
|---|------------------------------------|
| Fuel viscosity | according to fuel specification |
| Design temperature | 150°C |
| Design flow | Equal to circulation pump capacity |
| Design pressure | 1.6 MPa (16 bar) |
| Filter fineness | 37 µm (absolute mesh size) |
| Maximum permitted pressure drops at 14 cSt: | |
| - clean filter | 20 kPa (0.2 bar) |
| - alarm | 80 kPa (0.8 bar) |

6.2.5.6 Overflow valve, HFO (1V05)

When several engines are connected to the same feeder/booster unit an overflow valve is needed between the feed line and the return line. The overflow valve limits the maximum pressure in the feed line, when the fuel lines to a parallel engine are closed for maintenance purposes.

The overflow valve should be dimensioned to secure a stable pressure over the whole operating range.

Design data:

| | |
|--------------------------|----------------------------------|
| Capacity | Equal to circulation pump (1P06) |
| Design pressure | 1.6 MPa (16 bar) |
| Design temperature | 150°C |
| Set-point (Δp) | 0.2...0.7 MPa (2...7 bar) |

6.2.6 Flushing

The external piping system must be thoroughly flushed before the engines are connected and fuel is circulated through the engines. The piping system must have provisions for installation of a temporary flushing filter.

The fuel pipes at the engine (connections 101 and 102) are disconnected and the supply and return lines are connected with a temporary pipe or hose on the installation side. All filter inserts are removed, except in the flushing filter of course. The automatic filter and the viscosimeter should be bypassed to prevent damage. The fineness of the flushing filter should be 35 µm or finer.

7. Lubricating Oil System

7.1 Lubricating oil requirements

7.1.1 Engine lubricating oil

The lubricating oil must be of viscosity class SAE 40 and have a viscosity index (VI) of minimum 95. The lubricating oil alkalinity (BN) is tied to the fuel grade, as shown in the table below. BN is an abbreviation of Base Number. The value indicates milligrams KOH per gram of oil.

Table 7-1 Fuel standards and lubricating oil requirements

| Category | Fuel standard | | Lubricating oil BN |
|----------|--|---|--------------------|
| A | ASTM D 975-01, BS MA 100: 1996 CIMAC 2003 ISO8217: 2012(E) | GRADE NO. 1-D, 2-D, 4-D DMX, DMA, DMB DX, DA, DB ISO-F-DMX, DMB | 10...30 |
| B | ASTM D 975-01 BS MA 100: 1996 CIMAC 2003 ISO 8217: 2012(E) | GRADE NO. 1-D, 2-D, 4-D DMX, DMA, DMB DX, DA, DB ISO-F-DMX - DMB | 15...30 |
| C | ASTM D 975-01, ASTM D 396-04, BS MA 100: 1996 CIMAC 2003 ISO 8217: 2012(E) | GRADE NO. 4-D GRADE NO. 5-6 DMC, RMA10-RMK55 DC, A30-K700 RMA10-RMK 700 | 30...55 |
| D | CRUDE OIL (CRO) | | 30...55 |
| F | LIQUID BIO FUEL (LBF) | | 10...20 |

BN 50-55 lubricants are to be selected in the first place for operation on HFO. BN 40 lubricants can also be used with HFO provided that the sulphur content of the fuel is relatively low, and the BN remains above the condemning limit for acceptable oil change intervals. BN 30 lubricating oils should be used together with HFO only in special cases; for example in SCR (Selective Catalytic Reduction) installations, if better total economy can be achieved despite shorter oil change intervals. Lower BN may have a positive influence on the lifetime of the SCR catalyst.

Crude oils with low sulphur content may permit the use of BN 30 lubricating oils. It is however not unusual that crude oils contain other acidic compounds, which requires a high BN oil although the sulphur content of the fuel is low.

It is not harmful to the engine to use a higher BN than recommended for the fuel grade.

Different oil brands may not be blended, unless it is approved by the oil suppliers. Blending of different oils must also be validated by Wärtsilä, if the engine still under warranty.

An updated list of validated lubricating oils is supplied for every installation.

7.1.2 Oil in speed governor or actuator

An oil of viscosity class SAE 30 or SAE 40 is acceptable in normal operating conditions. Usually the same oil as in the engine can be used. At low ambient temperatures it may be necessary to use a multigrade oil (e.g. SAE 5W-40) to ensure proper operation during start-up with cold oil.

7.1.3 Oil in turning device

It is recommended to use EP-gear oils, viscosity 400-500 cSt at 40°C = ISO VG 460.

An updated list of approved oils is supplied for every installation.

7.1.4 Lubricating oil system in arctic conditions

The recommended minimum lubricating oil temperature for the prelubricating oil pump is 25°C and the recommended minimum lubricating oil temperature for the engine starting and loading is 40°C. The heating of the lubricating oil is typically done with the heater of the lubricating oil separator. If no lubricating oil separator is installed onboard, then other means of heating the lubricating oil are required.

7.2 External lubricating oil system

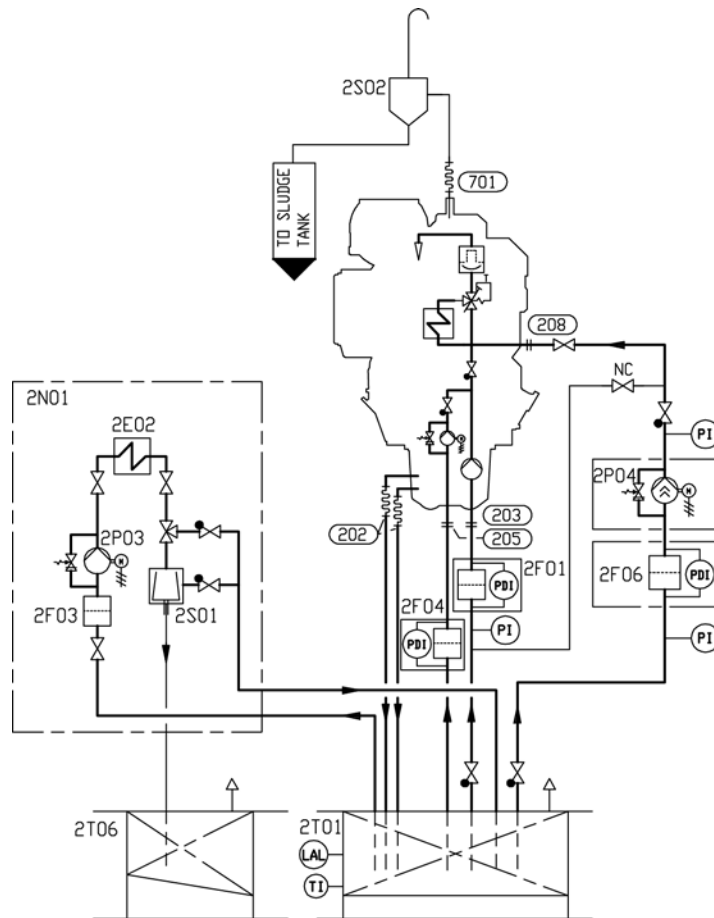

Fig 7-1 Lubricating oil system, main engines (V76E4562D)

| System components: | | | |
|--------------------|--|------|---------------------------------|
| 2E02 | Heater (separator unit) | 2P03 | Separator pump (separator unit) |
| 2F01 | Suction strainer (main lubricating oil pump) | 2P04 | Stand-by pump |
| 2F03 | Suction filter (separator unit) | 2S01 | Separator |
| 2F04 | Suction strainer (Prelubricating oil pump) | 2S02 | Condensate trap |
| 2F06 | Suction strainer (stand-by pump) | 2T01 | System oil tank |
| 2N01 | Separator unit | 2T06 | Sludge tank |

| Pipe connections: | | Size L32 | Size V32 |
|-------------------|---|----------|----------|
| 202 | Lubricating oil outlet | DN150 | DN150 |
| 203 | Lubricating oil to engine driven pump | DN200 | DN250 |
| 205 | Lubricating oil to priming pump | DN80 | DN125 |
| 208 | Lubricating oil from electric driven pump | DN100 | DN125 |
| 701 | Crankcase air vent | DN100 | DN125 |

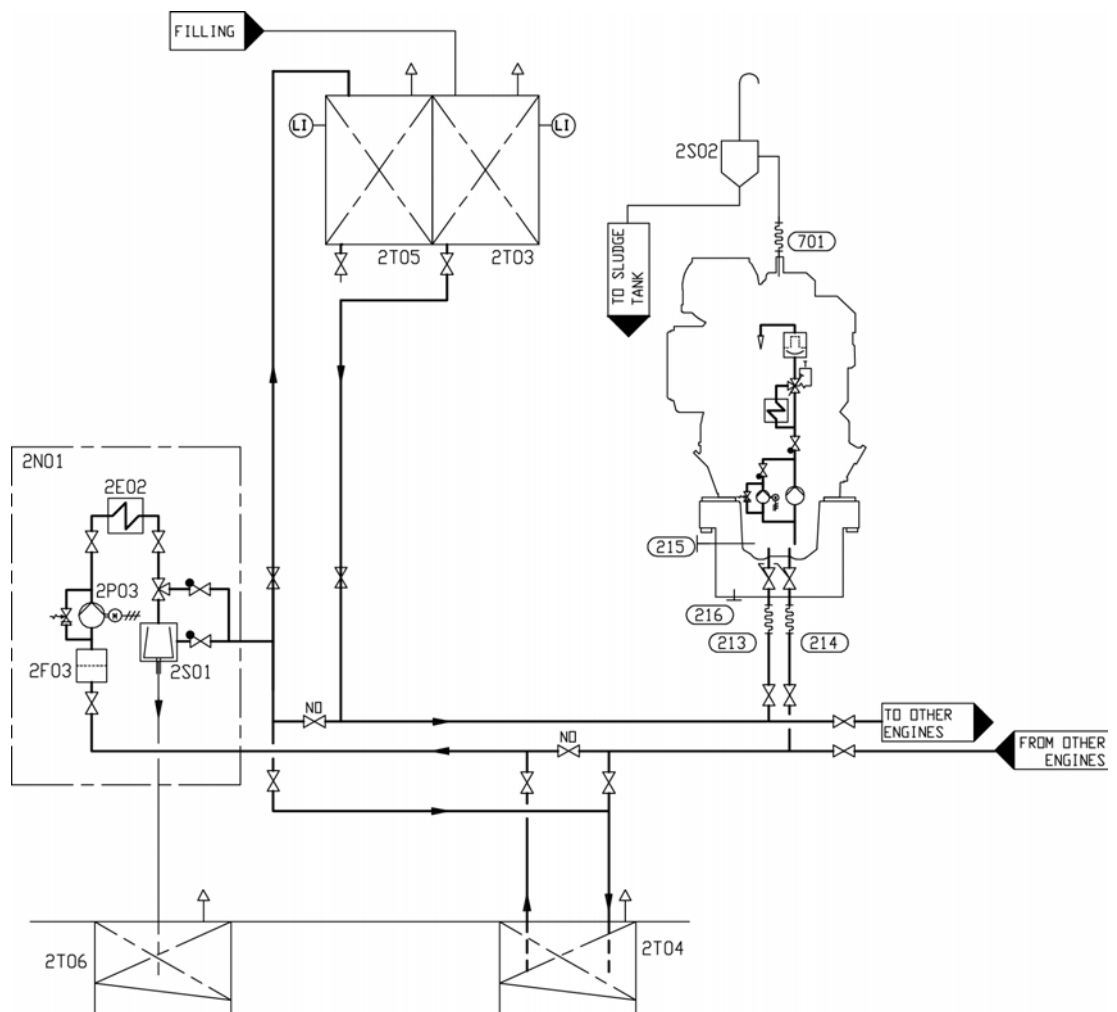

Fig 7-2 Lubricating oil system, auxiliary engines (3V76E4563C)

System components:

| | | | |
|------|---------------------------------|------|---------------------|
| 2E02 | Heater (separator unit) | 2S02 | Condensate trap |
| 2F03 | Suction filter (separator unit) | 2T03 | New oil tank |
| 2N01 | Separator unit | 2T04 | Renovating oil tank |
| 2P03 | Separator pump (separator unit) | 2T05 | Renovated oil tank |
| 2S01 | Separator | 2T06 | Sludge tank |

Pipe connections:

| | | Size L32 | Size V32 |
|-----|--|----------|----------|
| 213 | Lubricating oil from separator and filling | DN40 | DN40 |
| 214 | Lubricating oil to separator and drain | DN40 | DN40 |
| 215 | Lubricating oil filling | DN40 | DN40 |
| 216 | Lubricating oil drain | M22*1.5 | M22*1.5 |
| 701 | Crankcase air vent | DN100 | DN125 |

7.2.1 Separation system

7.2.1.1 Separator unit (2N01)

Each engine must have a dedicated lubricating oil separator and the separators shall be dimensioned for continuous separating.

Auxiliary engines operating on a fuel having a viscosity of max. 380 cSt / 50°C may have a common lubricating oil separator unit. Two engines may have a common lubricating oil separator unit. In installations with four or more engines two lubricating oil separator units should be installed.

Separators are usually supplied as pre-assembled units.

Typically lubricating oil separator units are equipped with:

- Feed pump with suction strainer and safety valve
- Preheater
- Separator
- Control cabinet

The lubricating oil separator unit may also be equipped with an intermediate sludge tank and a sludge pump, which offers flexibility in placement of the separator since it is not necessary to have a sludge tank directly beneath the separator.

Separator feed pump (2P03)

The feed pump must be selected to match the recommended throughput of the separator. Normally the pump is supplied and matched to the separator by the separator manufacturer.

The lowest foreseen temperature in the system oil tank (after a long stop) must be taken into account when dimensioning the electric motor.

Separator preheater (2E02)

The preheater is to be dimensioned according to the feed pump capacity and the temperature in the system oil tank. When the engine is running, the temperature in the system oil tank located in the ship's bottom is normally 65...75°C. To enable separation with a stopped engine the heater capacity must be sufficient to maintain the required temperature without heat supply from the engine.

Recommended oil temperature after the heater is 95°C.

It shall be considered that, while the engine is stopped in stand-by mode without LT water circulation, the separator unit may be heating up the total amount of lubricating oil in the oil tank to a value higher than the nominal one required at engine inlet, after lube oil cooler (see Technical Data chapter). Higher oil temperatures at engine inlet than the nominal, may be creating higher component wear and in worst conditions damages to the equipment and generate alarm signal at engine start, or even a load reduction request to PMS.

The surface temperature of the heater must not exceed 150°C in order to avoid cooking of the oil.

The heaters should be provided with safety valves and drain pipes to a leakage tank (so that possible leakage can be detected).

Separator (2S01)

The separators should preferably be of a type with controlled discharge of the bowl to minimize the lubricating oil losses.

The service throughput Q [//h] of the separator can be estimated with the formula:

$$Q = \frac{1.35 \times P \times n}{t}$$

where:

Q = volume flow [l/h]

P = engine output [kW]

n = 5 for HFO, 4 for MDF

t = operating time [h/day]: 24 for continuous separator operation, 23 for normal dimensioning

Sludge tank (2T06)

The sludge tank should be located directly beneath the separators, or as close as possible below the separators, unless it is integrated in the separator unit. The sludge pipe must be continuously falling.

7.2.1.2 Renovating oil tank (2T04)

In case of wet sump engines the oil sump content can be drained to this tank prior to separation.

7.2.1.3 Renovated oil tank (2T05)

This tank contains renovated oil ready to be used as a replacement of the oil drained for separation.

7.2.2 System oil tank (2T01)

Recommended oil tank volume is stated in chapter *Technical data*.

The system oil tank is usually located beneath the engine foundation. The tank may not protrude under the reduction gear or generator, and it must also be symmetrical in transverse direction under the engine. The location must further be such that the lubricating oil is not cooled down below normal operating temperature. Suction height is especially important with engine driven lubricating oil pump. Losses in strainers etc. add to the geometric suction height. Maximum suction ability of the pump is stated in chapter *Technical data*.

The pipe connection between the engine oil sump and the system oil tank must be flexible to prevent damages due to thermal expansion. The return pipes from the engine oil sump must end beneath the minimum oil level in the tank. Further on the return pipes must not be located in the same corner of the tank as the suction pipe of the pump.

The suction pipe of the pump should have a trumpet shaped or conical inlet to minimise the pressure loss. For the same reason the suction pipe shall be as short and straight as possible and have a sufficient diameter. A pressure gauge shall be installed close to the inlet of the lubricating oil pump. The suction pipe shall further be equipped with a non-return valve of flap type without spring. The non-return valve is particularly important with engine driven pump and it must be installed in such a position that self-closing is ensured.

Suction and return pipes of the separator must not be located close to each other in the tank.

The ventilation pipe from the system oil tank may not be combined with crankcase ventilation pipes.

It must be possible to raise the oil temperature in the tank after a long stop. In cold conditions it can be necessary to have heating coils in the oil tank in order to ensure pumpability. The separator heater can normally be used to raise the oil temperature once the oil is pumpable. Further heat can be transferred to the oil from the preheated engine, provided that the oil viscosity and thus the power consumption of the pre-lubricating oil pump does not exceed the capacity of the electric motor.

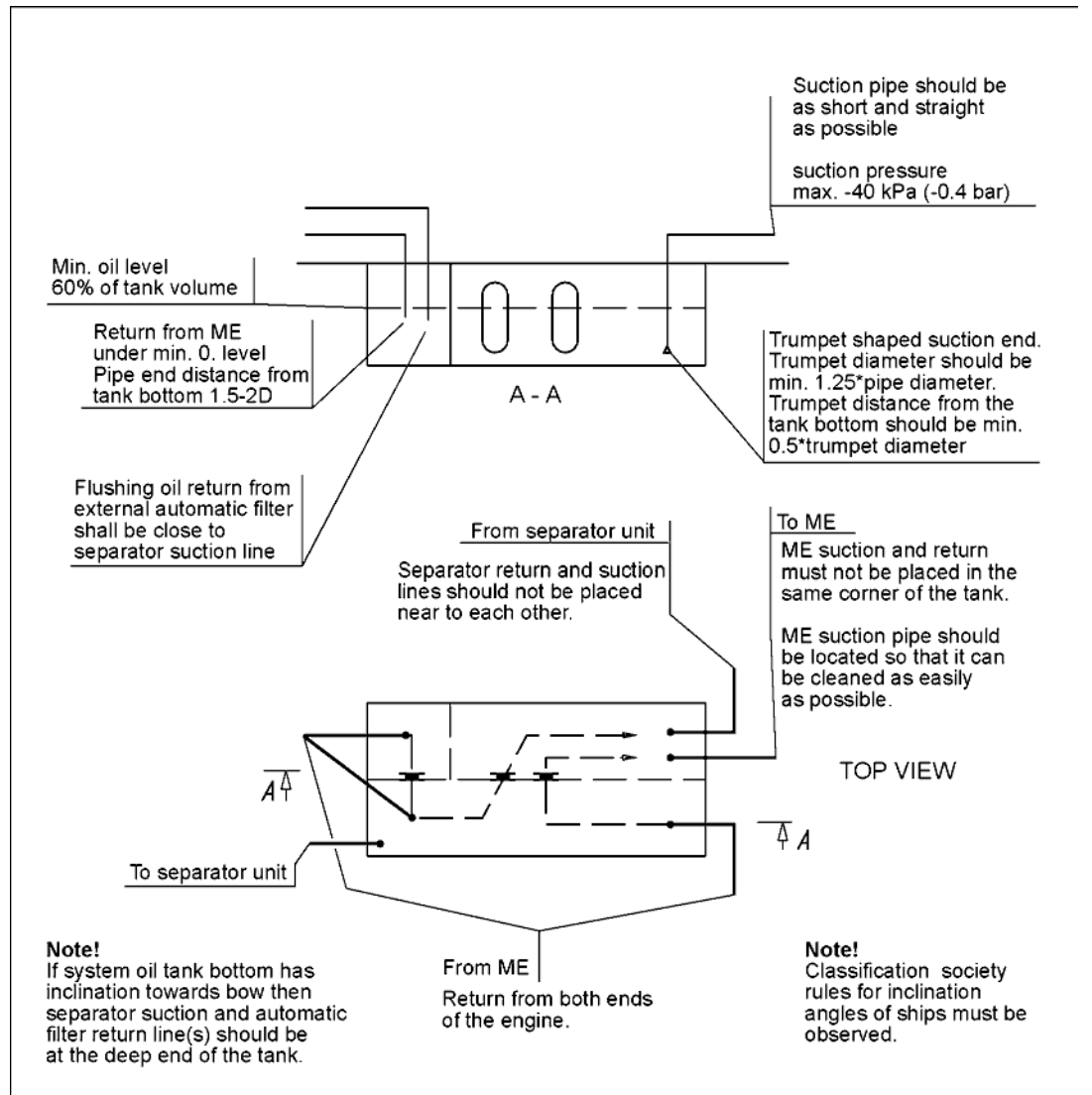

Fig 7-3 Example of system oil tank arrangement (DAAE007020e)

Design data:

| | |
|----------------------|--|
| Oil tank volume | 1.2...1.5 l/kW, see also <i>Technical data</i> |
| Oil level at service | 75...80% of tank volume |
| Oil level alarm | 60% of tank volume |

7.2.3 New oil tank (2T03)

In engines with wet sump, the lubricating oil may be filled into the engine, using a hose or an oil can, through the crankcase cover or through the separator pipe. The system should be arranged so that it is possible to measure the filled oil volume.

7.2.4 Suction strainers (2F01, 2F04, 2F06)

It is recommended to install a suction strainer before each pump to protect the pump from damage. The suction strainer and the suction pipe must be amply dimensioned to minimize pressure losses. The suction strainer should always be provided with alarm for high differential pressure.

Design data:

Fineness 0.5...1.0 mm

7.2.5 Lubricating oil pump, stand-by (2P04)

The stand-by lubricating oil pump is normally of screw type and should be provided with an safety valve.

Design data:

Capacity see *Technical data*
 Design pressure, max 0.8 MPa (8 bar)
 Design temperature, max. 100°C
 Lubricating oil viscosity SAE 40
 Viscosity for dimensioning the electric motor 500 mm²/s (cSt)

7.3 Crankcase ventilation system

The purpose of the crankcase ventilation is to evacuate gases from the crankcase in order to keep the pressure in the crankcase within acceptable limits.

Each engine must have its own vent pipe into open air. The crankcase ventilation pipes may not be combined with other ventilation pipes, e.g. vent pipes from the system oil tank.

The diameter of the pipe shall be large enough to avoid excessive back pressure. Other possible equipment in the piping must also be designed and dimensioned to avoid excessive flow resistance.

A condensate trap must be fitted on the vent pipe near the engine.

The connection between engine and pipe is to be flexible.

Design data:

Flow see *Technical data*
 Backpressure, max. see *Technical data*
 Temperature 80°C

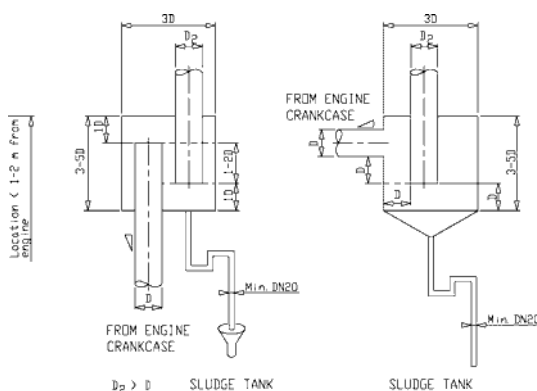

Fig 7-4 Condensate trap (DAAE032780B)

The size of the ventilation pipe (D2) out from the condensate trap should be equal or bigger than the ventilation pipe (D) coming from the engine. For more information about ventilation pipe (D) size, see the external lubricating oil system drawing.

The max. back-pressure must also be considered when selecting the ventilation pipe size.

7.4 Flushing instructions

Flushing instructions in this Product Guide are for guidance only. For contracted projects, read the specific instructions included in the installation planning instructions (IPI). The fineness of the flushing filter and further instructions are found from installation planning instructions (IPI).

7.4.1 Piping and equipment built on the engine

Flushing of the piping and equipment built on the engine is not required and flushing oil shall not be pumped through the engine oil system (which is flushed and clean from the factory). It is however acceptable to circulate the flushing oil via the engine sump if this is advantageous. Cleanliness of the oil sump shall be verified after completed flushing.

7.4.2 External oil system

Refer to the system diagram(s) in section *External lubricating oil system* for location/description of the components mentioned below.

If the engine is equipped with a wet oil sump the external oil tanks, new oil tank (2T03), renovating oil tank (2T04) and renovated oil tank (2T05) shall be verified to be clean before bunkering oil. Especially pipes leading from the separator unit (2N01) directly to the engine shall be ensured to be clean for instance by disconnecting from engine and blowing with compressed air.

If the engine is equipped with a dry oil sump the external oil tanks, new oil tank and the system oil tank (2T01) shall be verified to be clean before bunkering oil.

Operate the separator unit continuously during the flushing (not less than 24 hours). Leave the separator running also after the flushing procedure, this to ensure that any remaining contaminants are removed.

If an electric motor driven stand-by pump (2P04) is installed then piping shall be flushed running the pump circulating engine oil through a temporary external oil filter (recommended mesh 34 microns) into the engine oil sump through a hose and a crankcase door. The pump shall be protected by a suction strainer (2F06).

Whenever possible the separator unit shall be in operation during the flushing to remove dirt. The separator unit is to be left running also after the flushing procedure, this to ensure that any remaining contaminants are removed.

7.4.3 Type of flushing oil

7.4.3.1 Viscosity

In order for the flushing oil to be able to remove dirt and transport it with the flow, ideal viscosity is 10...50 cSt. The correct viscosity can be achieved by heating engine oil to about 65°C or by using a separate flushing oil which has an ideal viscosity in ambient temperature.

7.4.3.2 Flushing with engine oil

The ideal is to use engine oil for flushing. This requires however that the separator unit is in operation to heat the oil. Engine oil used for flushing can be reused as engine oil provided that no debris or other contamination is present in the oil at the end of flushing.

7.4.3.3 Flushing with low viscosity flushing oil

If no separator heating is available during the flushing procedure it is possible to use a low viscosity flushing oil instead of engine oil. In such a case the low viscosity flushing oil must be disposed of after completed flushing. Great care must be taken to drain all flushing oil from

pockets and bottom of tanks so that flushing oil remaining in the system will not compromise the viscosity of the actual engine oil.

7.4.3.4 Lubricating oil sample

To verify the cleanliness a LO sample shall be taken by the shipyard after the flushing is completed. The properties to be analyzed are Viscosity, BN, AN, Insolubles, Fe and Particle Count.

Commissioning procedures shall in the meantime be continued without interruption unless the commissioning engineer believes the oil is contaminated.

8. Compressed Air System

Compressed air is used to start engines and to provide actuating energy for safety and control devices. The use of starting air for other purposes is limited by the classification regulations.

To ensure the functionality of the components in the compressed air system, the compressed air has to be free from solid particles and oil.

8.1 Instrument air quality

The quality of instrument air, from the ships instrument air system, for safety and control devices must fulfill the following requirements.

Instrument air specification:

| | |
|-----------------------|------------------------|
| Design pressure | 1 MPa (10 bar) |
| Nominal pressure | 0.7 MPa (7 bar) |
| Dew point temperature | +3°C |
| Max. oil content | 1 mg/m ³ |
| Max. particle size | 3 µm |
| Consumption per valve | 2.5 Nm ³ /h |

8.2 External compressed air system

The design of the starting air system is partly determined by classification regulations. Most classification societies require that the total capacity is divided into two equally sized starting air receivers and starting air compressors. The requirements concerning multiple engine installations can be subject to special consideration by the classification society.

The starting air pipes should always be slightly inclined and equipped with manual or automatic draining at the lowest points.

Instrument air to safety and control devices must be treated in an air dryer.

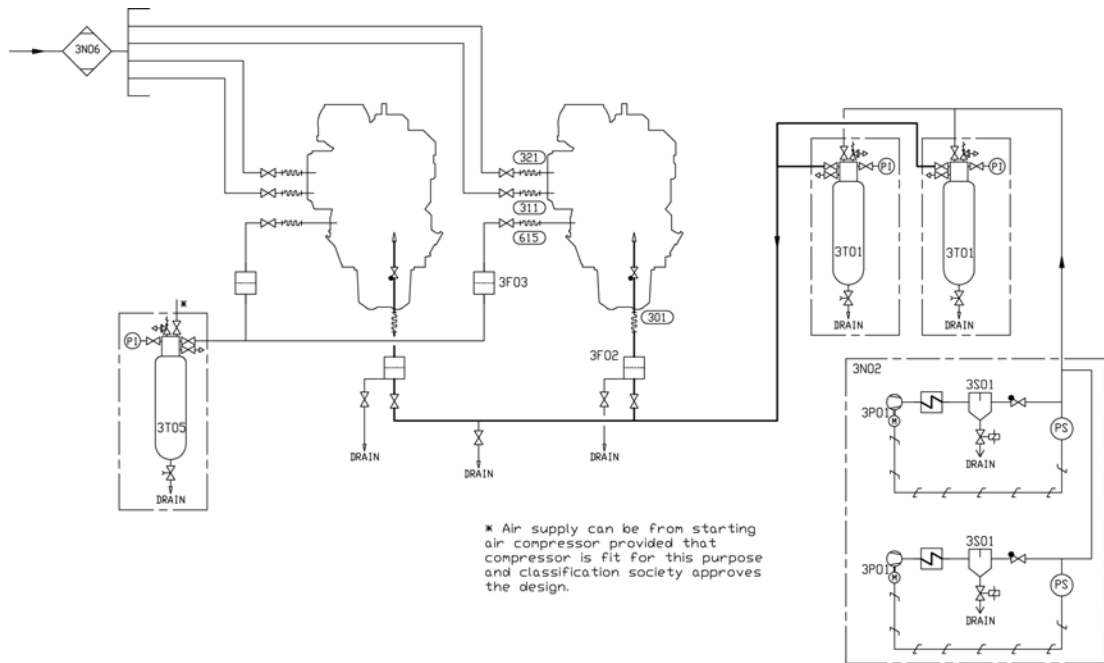

Fig 8-1 External starting air system (3V76H4142F)

| System components: | | Pipe connections: | | Size L32 | Size V32 |
|--------------------|---|-------------------|--|----------|----------|
| 3F02 | Air filter (starting air inlet) | 301 | Starting air inlet | DN32 | |
| 3F03 | Air filter (air assist inlet) | 311 | Control air to wastegate valve | OD08 | OD10 |
| 3N02 | Starting air compressor unit | 321 | Control air for pressure reducing device | OD08 | OD10 |
| 3N06 | Air dryer unit | 615 | Air inlet to air assist system | OD28 | |
| 3P01 | Compressor (starting air compressor unit) | | | | |
| 3S01 | Separator (starting air compressor unit) | | | | |
| 3T01 | Starting air vessel | | | | |
| 3T05 | Air bottle | | | | |

8.2.1 Starting air compressor unit (3N02)

At least two starting air compressors must be installed. It is recommended that the compressors are capable of filling the starting air vessel from minimum (1.8 MPa) to maximum pressure in 15...30 minutes. For exact determination of the minimum capacity, the rules of the classification societies must be followed. If the system is designed so that air assist will be used, bigger compressors are needed.

8.2.2 Oil and water separator (3S01)

An oil and water separator should always be installed in the pipe between the compressor and the air vessel. Depending on the operation conditions of the installation, an oil and water separator may be needed in the pipe between the air vessel and the engine.

8.2.3 Air vessels (3T01 & 3T05)

The air vessels should be dimensioned for a nominal pressure of 3 MPa.

The number and the capacity of the air vessels for propulsion engines depend on the requirements of the classification societies and the type of installation.

It is recommended to use a minimum air pressure of 1.8 MPa, when calculating the required volume of the vessels.

The air vessels are to be equipped with at least a manual valve for condensate drain. If the air vessels are mounted horizontally, there must be an inclination of 3...5° towards the drain valve to ensure efficient draining.

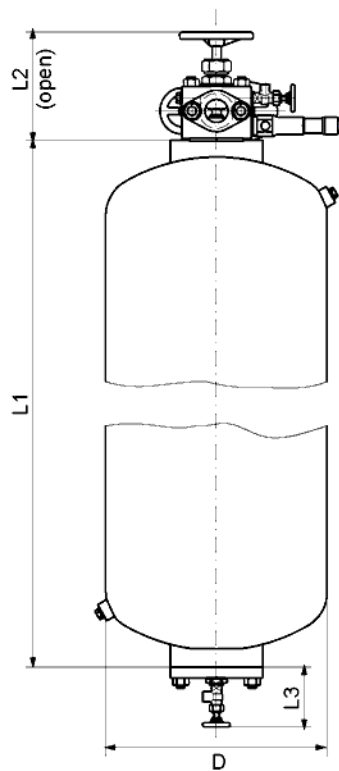

| Size [Litres] | Dimensions [mm] | | | | Weight [kg] |
|---------------|-----------------|------------------|------------------|-----|-------------|
| | L1 | L2 ¹⁾ | L3 ¹⁾ | D | |
| 250 | 1767 | 243 | 110 | 480 | 274 |
| 500 | 3204 | 243 | 133 | 480 | 450 |
| 710 | 2740 | 255 | 133 | 650 | 625 |
| 1000 | 3560 | 255 | 133 | 650 | 810 |
| 1250 | 2930 | 255 | 133 | 800 | 980 |

¹⁾ Dimensions are approximate.

Fig 8-2 Air vessel

8.2.3.1 Starting air vessel (3T01)

The starting air consumption stated in technical data is for a successful start. During start the main starting valve is kept open until the engine starts, or until the max. time for the starting attempt has elapsed. A failed start can consume two times the air volume stated in technical data. If the ship has a class notation for unattended machinery spaces, then the starts are to be demonstrated.

The required total air vessel volume can be calculated using the formula:

$$V_R = \frac{p_E \times V_E \times n}{p_{Rmax} - p_{Rmin}}$$

where:

V_R = total starting air vessel volume [m³]

p_E = normal barometric pressure (NTP condition) = 0.1 MPa

V_E = air consumption per start [Nm³] See *Technical data*

n = required number of starts according to the classification society

p_{Rmax} = maximum starting air pressure = 3 MPa

p_{Rmin} = minimum starting air pressure = 1.8 MPa

8.2.3.2 Air assist vessel (3T05)

The required total air assist air vessel volume can be calculated using the formula:

Table 8-1

$$V_R = \frac{V_A \times n_1}{p_{Rmax} - p_{Rmin}} \quad (*)$$

* if air assist supply is taken from starting air vessels it is a subject to class approval.

where:

V_R = total air vessel volume [m³]

V_A = Air consumption per activation, see *Technical data*

n_1 = Number of activations

p_{Rmax} = maximum air pressure = 3 MPa

p_{Rmin} = minimum air pressure = see *Technical data*

NOTE



The total vessel volume shall be divided into at least two equally sized starting air vessels.

8.2.4 Air filter, starting air inlet (3F02)

Condense formation after the water separator (between starting air compressor and starting air vessels) create and loosen abrasive rust from the piping, fittings and receivers. Therefore it is recommended to install a filter before the starting air inlet on the engine to prevent particles to enter the starting air equipment.

An Y-type strainer can be used with a stainless steel screen and mesh size 400 µm. The pressure drop should not exceed 20 kPa (0.2 bar) for the engine specific starting air consumption under a time span of 4 seconds.

8.2.5 Air filter, air assist inlet (3F03)

Condense formation after the water separator (between starting air compressor and air vessels) create and loosen abrasive rust from the piping, fittings and receivers. Therefore it is recommended to install a filter before the starting air inlet on the engine to prevent particles to enter the starting air equipment.

An Y-type strainer can be used with a stainless steel screen and mesh size 400 µm. The pressure drop should not exceed 20 kPa (0.2 bar) for the engine specific air assist consumption.

8.2.6 Air assist

A receiver air injections system (air assist) is installed on all auxilliary and diesel electric applications. If the first load step of 0-33% is required then air assist is to be connected and used. If the system is designed for 0-28-60-100% load steps, the air assist do not have to be connected or used.

The air assist is controlled by UNIC. The consumption for one air assist activation can be found in the *Technical data (3-1)* section.

The air supply to the air assist is to be arranged from a separate air vessel or alternatively from the starting air vessels. Air supply from the starting air vessels must be approved by classification society, this must be checked on a project specific basis.

Air assist consumption is depending on the operation profile of the vessel, it is only activated when initial load is below ~15%.

This page intentionally left blank

9. Cooling Water System

9.1 Water quality

The fresh water in the cooling water system of the engine must fulfil the following requirements:

pH min. 6.5...8.5

Hardness max. 10 °dH

Chlorides max. 80 mg/l

Sulphates max. 150 mg/l

Good quality tap water can be used, but shore water is not always suitable. It is recommended to use water produced by an onboard evaporator. Fresh water produced by reverse osmosis plants often has higher chloride content than permitted. Rain water is unsuitable as cooling water due to the high content of oxygen and carbon dioxide.

Only treated fresh water containing approved corrosion inhibitors may be circulated through the engines. It is important that water of acceptable quality and approved corrosion inhibitors are used directly when the system is filled after completed installation.

9.1.1 Corrosion inhibitors

The use of an approved cooling water additive is mandatory. An updated list of approved products is supplied for every installation and it can also be found in the Instruction manual of the engine, together with dosage and further instructions.

9.1.2 Glycol

Use of glycol in the cooling water is not recommended unless it is absolutely necessary. Starting from 20% glycol the engine is to be de-rated 0.23 % per 1% glycol in the water. Max. 60% glycol is permitted.

Corrosion inhibitors shall be used regardless of glycol in the cooling water.

9.2 External cooling water system

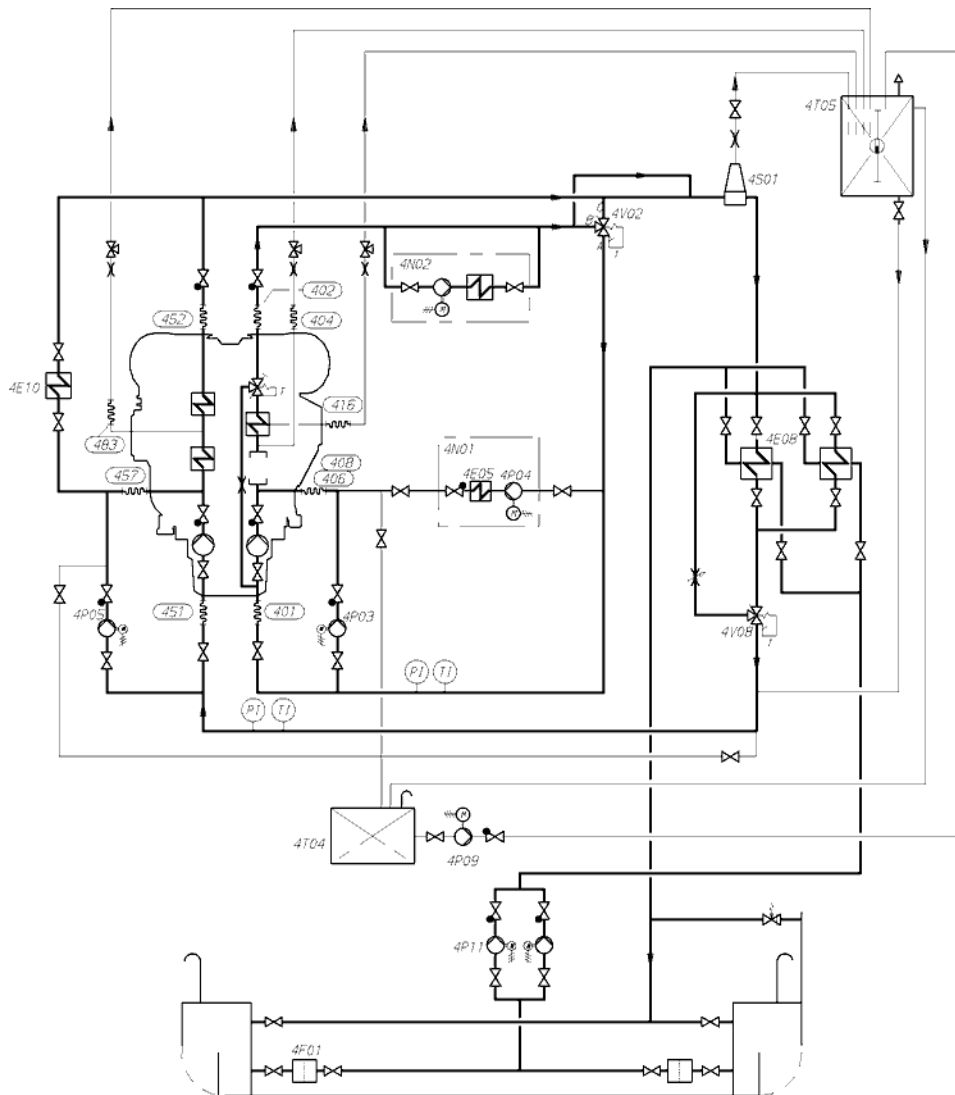

Fig 9-1 Example diagram for single main engine (MDF) (3V76C5775C)

System components:

| | | | | | |
|------|------------------------------|------|------------------------------|------|--------------------------------------|
| 4E05 | Heater (preheating unit) | 4P03 | Stand-by pump (HT) | 4T04 | Drain tank |
| 4E08 | Central cooler | 4P04 | Circulating pump (preheater) | 4T05 | Expansion tank |
| 4E10 | Cooler (reduction gear) | 4P05 | Stand-by pump (LT) | 4V02 | Temp. control valve (heat recovery) |
| 4F01 | Suction strainer (sea water) | 4P09 | Transfer pump | | |
| 4N01 | Preheating unit | 4P11 | Circulating pump (sea water) | 4V08 | Temp. control valve (central cooler) |
| 4N02 | Evaporator unit | 4S01 | Air venting | | |

Pipe connections:

| | | | |
|-----|------------------------------------|-----|----------------------------------|
| 401 | HT-water inlet | 416 | HT-water airvent from air cooler |
| 402 | HT-water | 451 | LT-water inlet |
| 404 | HT-water air vent | 452 | LT-water outlet |
| 406 | Water from preheater to HT-circuit | 457 | LT-water from stand-by pump |
| 408 | HT-water from stand-by pump | 483 | LT-water air vent |

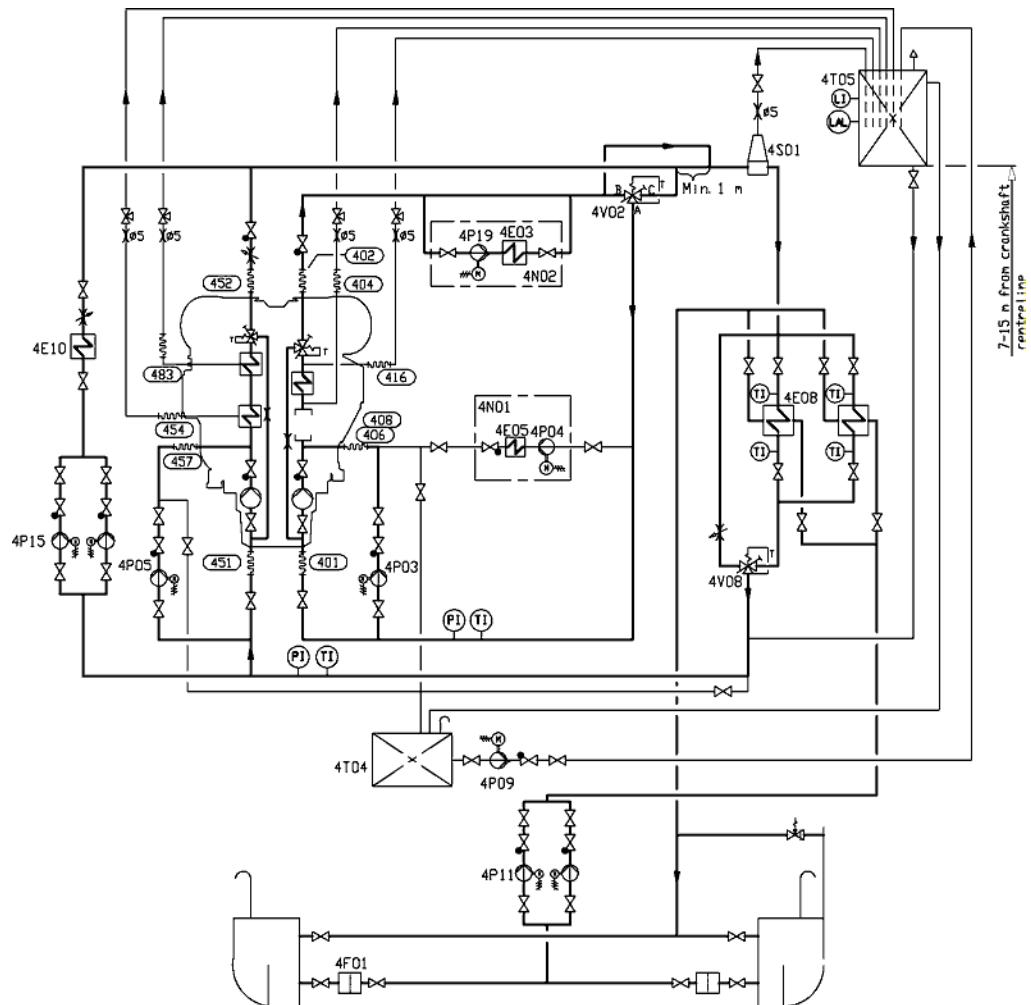

Fig 9-2 Example diagram for single main engine (HFO), reduction gear fresh water cooled (3V76C5262C)

| System components: | | | |
|--------------------|------------------------------|------|--|
| 4E03 | Heat recovery (evaporator) | 4P09 | Transfer pump |
| 4E05 | Heater (preheating unit) | 4P11 | Circulating pump (sea water) |
| 4E08 | Central cooler | 4P15 | Circulating pump (LT) |
| 4E10 | Cooler (reduction gear) | 4P19 | Circulating pump (evaporator) |
| 4F01 | Suction strainer (sea water) | 4S01 | Air venting |
| 4N01 | Preheating unit | 4T04 | Drain tank |
| 4N02 | Evaporator unit | 4T05 | Expansion tank |
| 4P03 | Stand-by pump (HT) | 4V02 | Temperature control valve (heat recovery) |
| 4P04 | Circulating pump (preheater) | 4V08 | Temperature control valve (central cooler) |
| 4P05 | Stand-by pump (LT) | | |

| Pipe connections: | | | | | |
|-------------------|------------------------------------|-------|-----|-----------------------------------|-------|
| 401 | HT-water inlet | DN125 | 451 | LT-water inlet | DN125 |
| 402 | HT-water outlet | DN125 | 452 | LT-water outlet | DN125 |
| 404 | HT-water air vent | OD12 | 454 | LT-water air vent from air cooler | OD12 |
| 406 | Water from preheater to HT-circuit | DN32 | 457 | LT-water from stand-by pump | DN125 |
| 408 | HT-water from stand-by pump | DN125 | 483 | LT-water air vent | OD12 |
| 416 | HT-water airvent from air cooler | OD12 | | | |

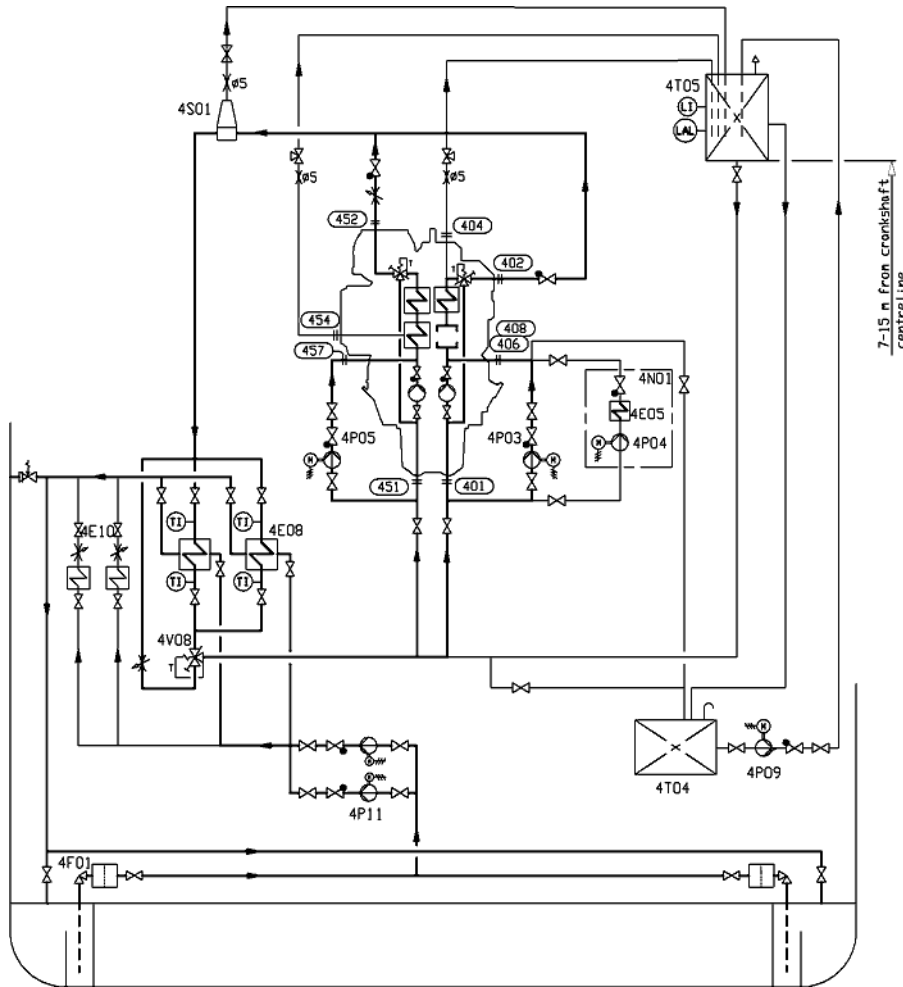

Fig 9-3 Example diagram for single main engine (HFO) reduction gear sea water cooled (3V76C5791B)

| System components: | | | |
|--------------------|------------------------------|------|-------------------------------------|
| 4E05 | Heater (preheater) | 4P05 | Stand-by pump (LT) |
| 4E08 | Central cooler | 4P09 | Transfer pump |
| 4E10 | Cooler (reduction gear) | 4P11 | Circulating pump (sea water) |
| 4F01 | Suction strainer (sea water) | 4S01 | Air venting |
| 4N01 | Preheating unit | 4T04 | Drain tank |
| 4P03 | Stand-by pump (HT) | 4T05 | Expansion tank |
| 4P04 | Circulating pump (preheater) | 4V08 | Temp control valve (central cooler) |

| Pipe connections: | | | | | |
|-------------------|------------------------------------|-------|-----|--------------------------------------|-------|
| 401 | HT-water inlet | DN100 | 451 | LT-water inlet | DN100 |
| 402 | HT-water outlet | DN100 | 452 | LT-water outlet | DN100 |
| 404 | HT-water air vent | OD12 | 454 | LT-water air venting from air cooler | OD12 |
| 406 | Water from preheater to HT-circuit | OD28 | 457 | LT-water from stand-by pump | DN100 |
| 408 | HT-water from stand-by pump | DN100 | | | |

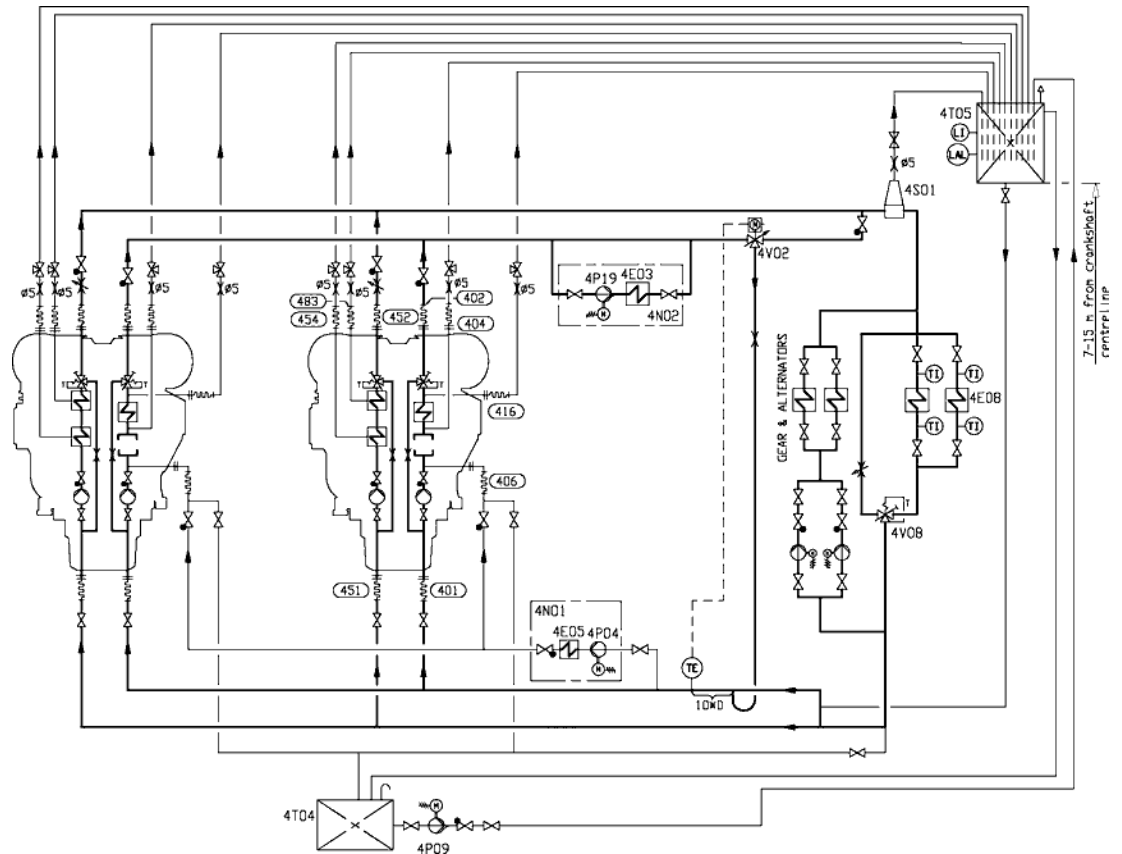

Fig 9-4 Example diagram for multiple main engines (3V76C5263C)

| System components: | | | |
|--------------------|------------------------------|------|--|
| 4E03 | Heat recovery (evaporator) | 4P19 | Circulating pump (evaporator) |
| 4E05 | Heater (preheater) | 4S01 | Air venting |
| 4E08 | Central cooler | 4T04 | Drain tank |
| 4N01 | Preheating unit | 4T05 | Expansion tank |
| 4N02 | Evaporator unit | 4V02 | Temperature control valve (heat recovery) |
| 4P04 | Circulating pump (preheater) | 4V08 | Temperature control valve (central cooler) |
| 4P09 | Transfer pump | | |

| Pipe connections: | | | | | |
|-------------------|------------------------------------|-------|-----|-----------------------------------|-------|
| 401 | HT-water inlet | DN125 | 451 | LT-water inlet | DN125 |
| 402 | HT-water outlet | DN125 | 452 | LT-water outlet | DN125 |
| 404 | HT-water air vent | OD12 | 454 | LT-water air vent from air cooler | DN125 |
| 406 | Water from preheater to HT-circuit | DN32 | 483 | LT-water air vent | OD12 |
| 416 | HT-water airvent from air cooler | OD12 | | | |

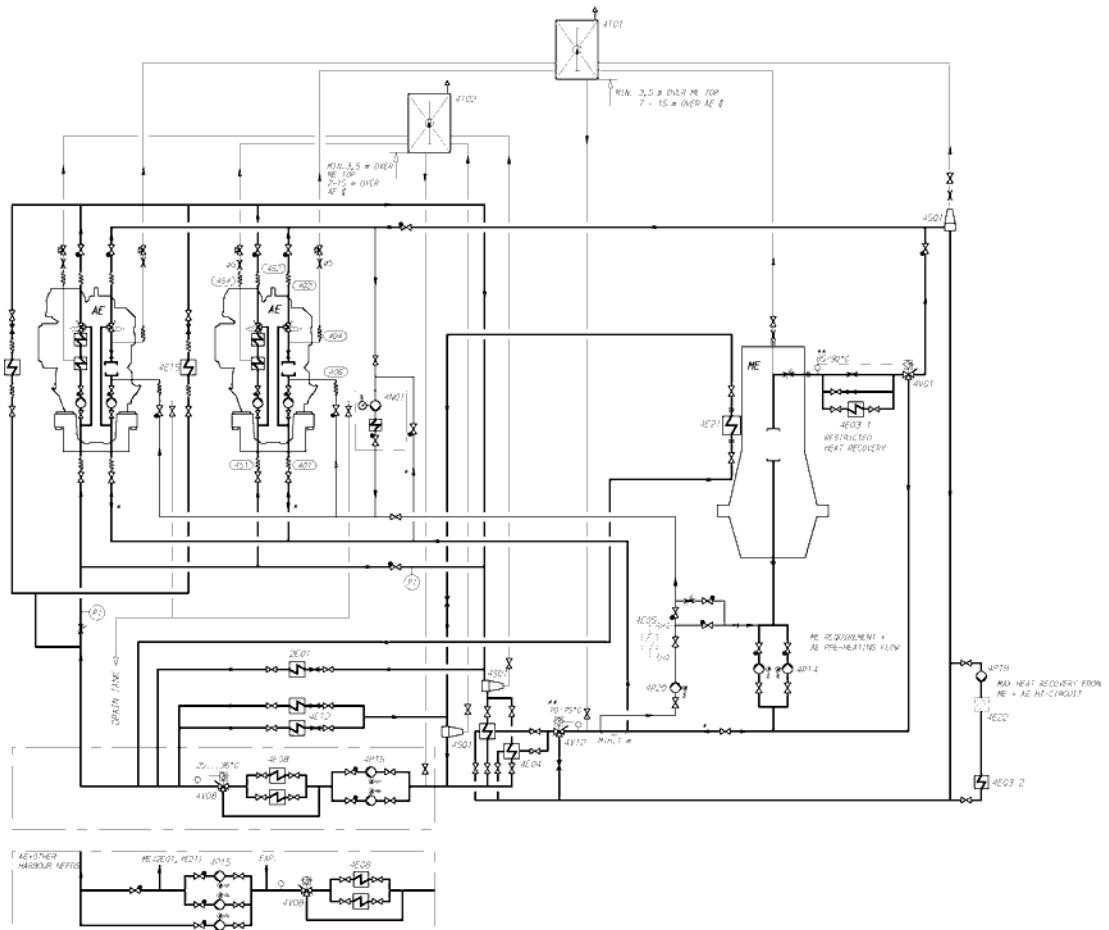

Fig 9-5 Example diagram for common auxiliary engines and a low speed main engine with split LT and HT circuit (DAAE026913A)

Notes:

* Preheating

** Depending of Main engine type

The preheating unit (4N01) is needed for preheating before start of first auxiliary engine AE, if the heater (4E05) is not installed.

The pump (4P04) is used for preheating of stopped main engine and auxiliary engine with heat from running auxiliary engine.

The pump (4P14) preheats stopped auxiliary engine when main engine is running.

The heater (4E05) is only needed if the heat from the running auxiliary engine is not sufficient for preheating the main engine, e.g. in extreme winter conditions

It is not necessary to open/close valve when switching on the preheating of main engine or auxiliary engine.

The LT-circulating pump 4P15 can alternatively be mounted after the central coolers 4E08 and thermostatic valve 4V08 which gives possibility to use a smaller pump in harbour without closing valves to main engine.

| System components: | | | |
|--------------------|------------------------------------|------|----------------------------------|
| 2E01 | Lubricating oil cooler | 4P14 | Circulating pump (HT) |
| 4E03-1 | Heat recovery (evaporator) ME | 4P15 | Circulating pump (LT) |
| 4E03-2 | Heat recovery (evaporator) ME + AE | 4P19 | Circulating pump (evaporator) |
| 4E04 | Raw water cooler (HT) | 4P20 | Circulating pump (preheating HT) |
| 4E05 | Heater (preheater), optional | 4S01 | Air venting |
| 4E08 | Central cooler | 4T01 | Expansion tank (HT) |
| 4E12 | Cooler (installation parts) | 4T02 | Expansion tank (LT) |
| 4E15 | Cooler (generator), optional | 4V01 | Temperature control valve (HT) |
| 4E21 | Cooler (scavenge air) | 4V03 | Temperature control valve (LT) |

| System components: | | | |
|---------------------------|----------------------------|------|--|
| 4E22 | Heater (booster), optional | 4V12 | Temperature control valve (heat recovery and preheating) |
| 4N01 | Preheating unit | | |

| Pipe connections: | | | |
|--------------------------|------------------------------------|-----|-----------------------------------|
| 401 | HT-water inlet | 451 | LT-water inlet |
| 402 | HT-water outlet | 452 | LT-water outlet |
| 404 | HT-water air vent | 454 | LT-water air vent from air cooler |
| 406 | Water from preheater to HT-circuit | | |

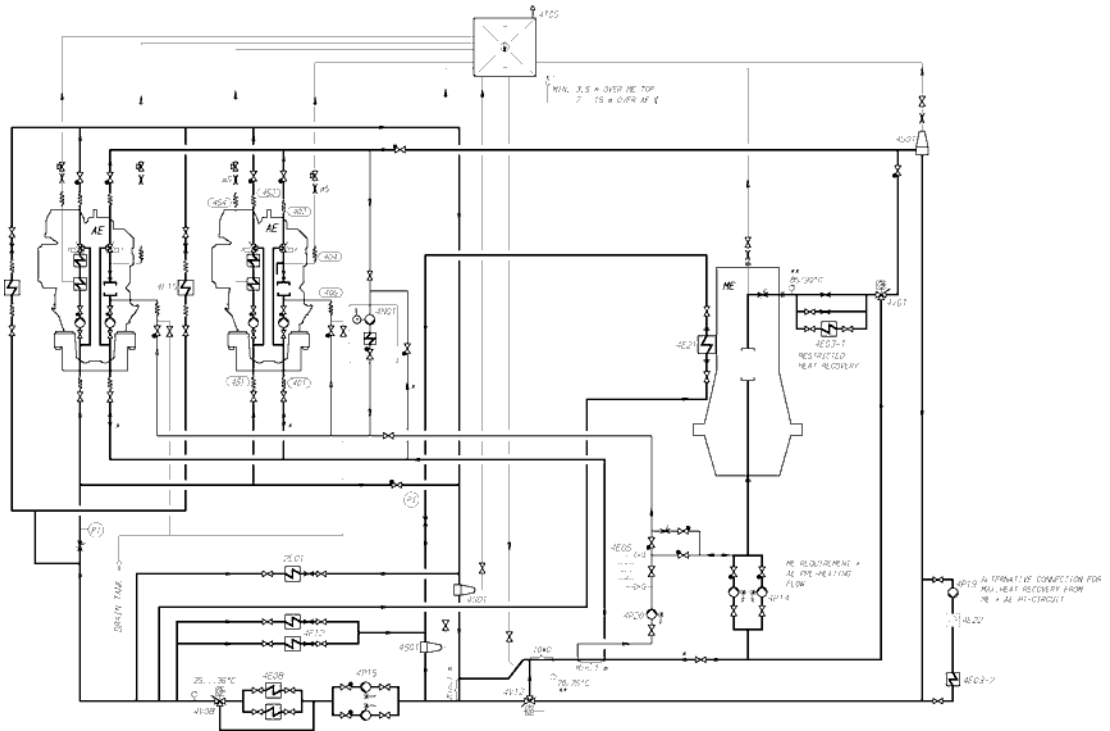

Fig 9-6 Example diagram for common auxiliary engines and a low speed main engine with mixed LT and HT circuit (DAAE026912A)

Notes:

* Preheating flow

** Depending of ME type

The preheating unit (4N01) is needed for preheating before start of first auxiliary engine AE, if heater (4E05) is not installed.

The pump (4P04) is used for preheating of stopped main engine ME and auxiliary engine AE with heat from running auxiliary engine.

The pump (4P14) preheats the stopped auxiliary engine AE when main engine ME is running.

The heater (4E05) is only needed if the heat from the running auxiliary engine is not sufficient for preheating the main engine, e.g. in extreme winter conditions

It is not necessary to open/close valve when switching on the preheating of main engine or auxiliary engine.

| System components: | | | |
|--------------------|------------------------------------|------|--|
| 2E01 | Lubricating oil cooler | 4P14 | Circulating pump (HT) |
| 4E03-1 | Heat recovery (evaporator) ME | 4P15 | Circulating pump (LT) |
| 4E03-2 | Heat recovery (evaporator) ME + AE | 4P19 | Circulating pump (evaporator) |
| 4E05 | Heater (preheater), optional | 4P20 | Circulating pump (preheating HT) |
| 4E08 | Central cooler | 4S01 | Air venting |
| 4E12 | Cooler (installation parts) | 4T05 | Expansion tank |
| 4E15 | Cooler (generator) | 4V01 | Temperature control valve (HT) |
| 4E21 | Cooler (scavenge air) | 4V08 | Temperature control valve (central cooler) |
| 4E22 | Heater (booster), optional | 4V12 | Temperature control valve (heat recovery and preheating) |
| 4N01 | Preheating unit | | |

| Pipe connections: | | | | | |
|-------------------|-------------------|-----|------------------------------------|-----|-----------------------------------|
| 401 | HT-water inlet | 406 | Water from preheater to HT-circuit | 452 | LT-water outlet |
| 402 | HT-water outlet | 451 | LT-water inlet | 454 | LT-water air vent from air cooler |
| 404 | HT-water air vent | | | | |

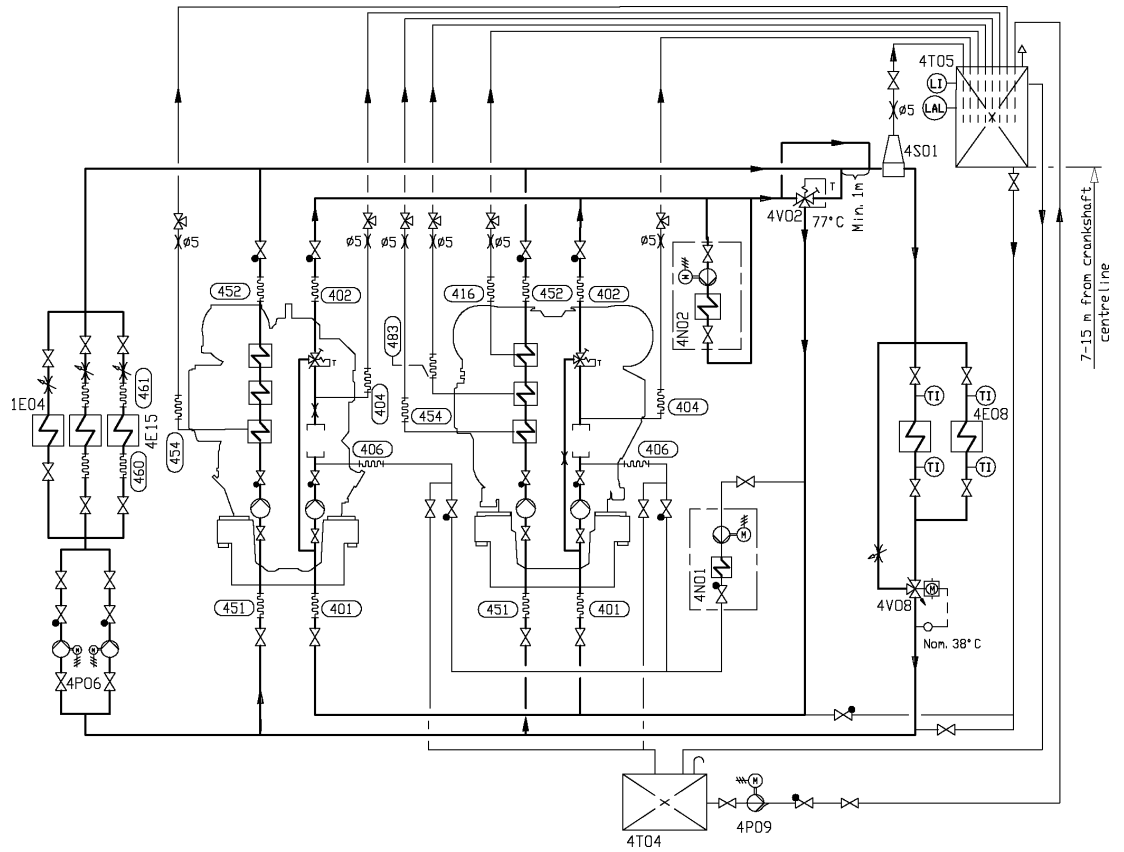

Fig 9-7 Example diagram for arctic conditions (DAAF301175)

| System components: | | | |
|--------------------|--------------------|------|--|
| 1E04 | Cooler (MDF) | 4P09 | Transfer pump |
| 4E08 | Central cooler | 4S01 | Air venting |
| 4E15 | Cooler (generator) | 4T04 | Drain tank |
| 4N01 | Preheating unit | 4T05 | Expansion tank |
| 4N02 | Evaporator unit | 4V02 | Temperature control valve (heat recovery) |
| 4P06 | Circulating pump | 4V08 | Temperature control valve (central cooler) |

| Pipe connections: | | V32 | L32 |
|-------------------|------------------------------------|-------|-------|
| 401 | HT-water inlet | DN125 | DN100 |
| 402 | HT-water outlet | DN125 | DN100 |
| 404 | HT-water air vent | OD12 | OD12 |
| 406 | Water from preheater to HT-circuit | DN32 | OD28 |
| 416 | HT-water air vent from air cooler | OD12 | - |
| 451 | LT-water inlet | DN125 | DN100 |
| 452 | LT-water outlet | DN125 | DN100 |
| 454 | LT-water air vent from air cooler | OD12 | OD12 |
| 460 | LT-water to generator | - | - |
| 461 | LT-water from generator | - | - |
| 483 | LT-water air vent | OD12 | - |

9.2.1 Cooling water system for arctic conditions

At low engine loads the combustion air is below zero degrees Celsius after the compressor stage, it cools down the cooling water and the engine instead of releasing heat to the cooling water in the charge air cooler. If the combustion air temperature reaching the cylinders is too cold, it can cause uneven burning of the fuel in the cylinder and possible misfires. Additionally overcooling the engine jacket can cause cold corrosion of the cylinder liners or even a stuck piston.

Maintaining nominal charge air receiver and HT-water inlet temperature are important factors when designing the cooling water system for arctic conditions. To manage this the HT-charge air cooler is replaced with a double-stage cooler on the engine LT-water cooling water system. With this setup the LT thermostatic valve have to be placed in the external system.

9.2.1.1 The arctic sea water cooling system

In arctic conditions, the hot sea water from the central cooler outlet is typically returned back to the sea chest in order to prevent ice slush from blocking the sea water filters. An example flow diagram of the arctic sea water system is shown below.

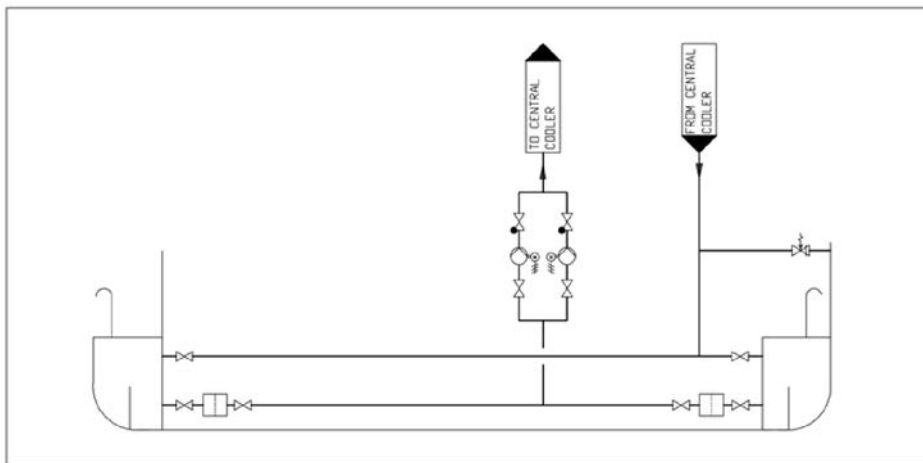

Fig 9-8 Example flow diagram of arctic sea water system

Ships (with ice class) designed for cold sea-water should have provisions for recirculation back to the sea chest from the central cooler:

- For melting of ice and slush, to avoid clogging of the sea water strainer
- To enhance the temperature control of the LT water, by increasing the seawater temperature

It is recommended to divide the engines into several circuits in multi-engine installations. One reason is of course redundancy, but it is also easier to tune the individual flows in a smaller system. Malfunction due to entrained gases, or loss of cooling water in case of large leaks can also be limited. In some installations it can be desirable to separate the HT circuit from the LT circuit with a heat exchanger.

The external system shall be designed so that flows, pressures and temperatures are close to the nominal values in *Technical data* and the cooling water is properly de-aerated.

Pipes with galvanized inner surfaces are not allowed in the fresh water cooling system. Some cooling water additives react with zinc, forming harmful sludge. Zinc also becomes nobler than iron at elevated temperatures, which causes severe corrosion of engine components.

9.2.2 Stand-by circulation pumps (4P03, 4P05)

Stand-by pumps should be of centrifugal type and electrically driven. Required capacities and delivery pressures are stated in *Technical data*.

NOTE

Some classification societies require that spare pumps are carried onboard even though the ship has multiple engines. Stand-by pumps can in such case be worth considering also for this type of application.

9.2.3 Sea water pump (4P11)

The sea water pumps are always separate from the engine and electrically driven.

The capacity of the pumps is determined by the type of coolers and the amount of heat to be dissipated.

Significant energy savings can be achieved in most installations with frequency control of the sea water pumps. Minimum flow velocity (fouling) and maximum sea water temperature (salt deposits) are however issues to consider.

9.2.4 Temperature control valve, HT-system (4V01)

External HT temperature control valve is an option for V-engines.

The temperature control valve is installed directly after the engine. It controls the temperature of the water out from the engine, by circulating some water back to the HT pump. The control valve can be either self-actuated or electrically actuated. Each engine must have a dedicated temperature control valve.

| | |
|-----------|------|
| Set point | 96°C |
|-----------|------|

9.2.5 Temperature control valve for central cooler (4V08)

When it is desired to utilize the engine driven LT-pump for cooling of external equipment, e.g. a reduction or a generator, there must be a common LT temperature control valve in the external system, instead of an individual valve for each engine. The common LT temperature control valve is installed after the central cooler and controls the temperature of the water before the engine and the external equipment, by partly bypassing the central cooler. The valve can be either direct acting or electrically actuated.

The set-point of the temperature control valve 4V08 is 38 °C in the type of system described above.

Engines operating on HFO must have individual LT temperature control valves. A separate pump is required for the external equipment in such case, and the set-point of 4V08 can be lower than 38 °C if necessary.

9.2.6 Temperature control valve for heat recovery (4V02)

The temperature control valve after the heat recovery controls the maximum temperature of the water that is mixed with HT water from the engine outlet before the HT pump. The control valve can be either self-actuated or electrically actuated.

Especially in installations with dynamic positioning (DP) feature, installation of valve 4V02 is strongly recommended in order to avoid HT temperature fluctuations during low load operation.

The set-point is usually up to 75 °C.

9.2.7 Coolers for other equipment and MDF coolers

The engine driven LT circulating pump can supply cooling water to one or two small coolers installed in parallel to the engine, for example a MDF cooler or a reduction gear cooler. This is only possible for engines operating on MDF, because the LT temperature control valve

cannot be built on the engine to control the temperature after the engine. Separate circulating pumps are required for larger flows.

Design guidelines for the MDF cooler are given in chapter *Fuel system*.

9.2.8 Fresh water central cooler (4E08)

The fresh water cooler can be of either plate, tube or box cooler type. Plate coolers are most common. Several engines can share the same cooler.

It can be necessary to compensate a high flow resistance in the circuit with a smaller pressure drop over the central cooler.

The flow to the fresh water cooler must be calculated case by case based on how the circuit is designed.

In case the fresh water central cooler is used for combined LT and HT water flows in a parallel system the total flow can be calculated with the following formula:

$$q = q_{LT} + \frac{3.6 \times \Phi}{4.15 \times (T_{OUT} - T_{IN})}$$

where:

q = total fresh water flow [m³/h]

q_{LT} = nominal LT pump capacity [m³/h]

Φ = heat dissipated to HT water [kW]

T_{out} = HT water temperature after engine (91°C)

T_{in} = HT water temperature after cooler (38°C)

Design data:

| | |
|--|--|
| Fresh water flow | see chapter <i>Technical Data</i> |
| Heat to be dissipated | see chapter <i>Technical Data</i> |
| Pressure drop on fresh water side | max. 60 kPa (0.6 bar) |
| Sea-water flow | acc. to cooler manufacturer, normally 1.2 - 1.5 x the fresh water flow |
| Pressure drop on sea-water side, norm. | acc. to pump head, normally 80 - 140 kPa (0.8 - 1.4 bar) |
| Fresh water temperature after cooler | max. 38°C |
| Margin (heat rate, fouling) | 15% |

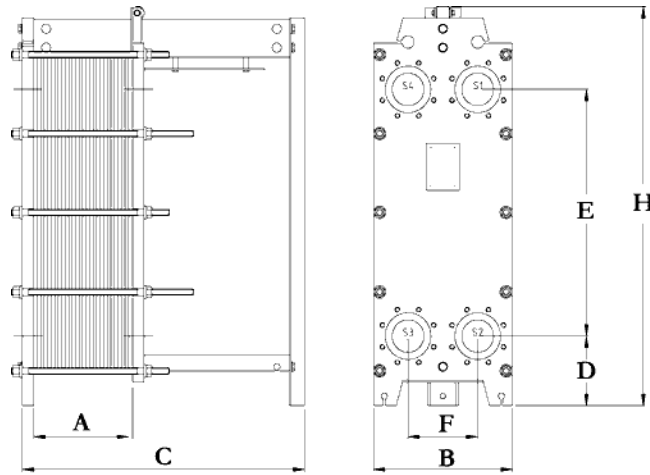

Fig 9-9 Main dimensions of the central cooler.

NOTE



The sizes are for guidance only. These central coolers are dimensioned to exchange the heat of the engine only, other equipment such as CPP, gearbox etc. is not taken into account.

| Engine type | P [kW] | Weight [kg] | Dimension [mm] | | | | | | |
|-------------|--------|-------------|----------------|-----|-----|-----|------|-----|------|
| | | | A | B | C | D | E | F | H |
| 1 x 6L32 | 1641 | 820 | 193 | 690 | 817 | 330 | 1057 | 380 | 1675 |
| 1 x 7L32 | 1914 | 830 | 227 | 690 | 817 | 330 | 1057 | 380 | 1675 |
| 1 x 8L32 | 2189 | 860 | 262 | 690 | 817 | 330 | 1057 | 380 | 1675 |
| 1 x 9L32 | 2462 | 880 | 296 | 690 | 817 | 330 | 1057 | 380 | 1675 |
| 1 x 12V32 | 3170 | 890 | 331 | 690 | 817 | 330 | 1057 | 380 | 1675 |
| 1 x 16V32 | 4227 | 960 | 448 | 690 | 817 | 330 | 1057 | 380 | 1675 |
| 1 x 18V32 | 4755 | 1000 | 524 | 690 | 817 | 330 | 1057 | 380 | 1730 |

As an alternative for the central coolers of the plate or of the tube type a box cooler can be installed. The principle of box cooling is very simple. Cooling water is forced through a U-tube-bundle, which is placed in a sea-chest having inlet- and outlet-grids. Cooling effect is reached by natural circulation of the surrounding water. The outboard water is warmed up and rises by its lower density, thus causing a natural upward circulation flow which removes the heat.

Box cooling has the advantage that no raw water system is needed, and box coolers are less sensitive for fouling and therefore well suited for shallow or muddy waters.

9.2.9 Waste heat recovery

The waste heat in the HT cooling water can be used for fresh water production, central heating, tank heating etc. The system should in such case be provided with a temperature control valve to avoid unnecessary cooling, as shown in the example diagrams. With this arrangement the HT water flow through the heat recovery can be increased.

The heat available from HT cooling water is affected by ambient conditions. It should also be taken into account that the recoverable heat is reduced by circulation to the expansion tank, radiation from piping and leakages in temperature control valves.

9.2.10 Air venting

Air may be entrained in the system after an overhaul, or a leak may continuously add air or gas into the system. The engine is equipped with vent pipes to evacuate air from the cooling water circuits. The vent pipes should be drawn separately to the expansion tank from each connection on the engine, except for the vent pipes from the charge air cooler on V-engines, which may be connected to the corresponding line on the opposite cylinder bank.

Venting pipes to the expansion tank are to be installed at all high points in the piping system, where air or gas can accumulate.

The vent pipes must be continuously rising.

9.2.11 Expansion tank (4T05)

The expansion tank compensates for thermal expansion of the coolant, serves for venting of the circuits and provides a sufficient static pressure for the circulating pumps.

Design data:

Pressure from the expansion tank at pump inlet 70 - 150 kPa (0.7...1.5 bar)

Volume min. 10% of the total system volume

NOTE



The maximum pressure at the engine must not be exceeded in case an electrically driven pump is installed significantly higher than the engine.

Concerning the water volume in the engine, see chapter *Technical data*.

The expansion tank should be equipped with an inspection hatch, a level gauge, a low level alarm and necessary means for dosing of cooling water additives.

The vent pipes should enter the tank below the water level. The vent pipes must be drawn separately to the tank (see air venting) and the pipes should be provided with labels at the expansion tank.

The balance pipe down from the expansion tank must be dimensioned for a flow velocity not exceeding 1.0...1.5 m/s in order to ensure the required pressure at the pump inlet with engines running. The flow through the pipe depends on the number of vent pipes to the tank and the size of the orifices in the vent pipes. The table below can be used for guidance.

Table 9-1 Minimum diameter of balance pipe

| Nominal pipe size | Max. flow velocity (m/s) | Max. number of vent pipes with \varnothing 5 mm orifice |
|-------------------|--------------------------|---|
| DN 32 | 1.1 | 3 |
| DN 40 | 1.2 | 6 |
| DN 50 | 1.3 | 10 |
| DN 65 | 1.4 | 17 |

9.2.12 Drain tank (4T04)

It is recommended to collect the cooling water with additives in a drain tank, when the system has to be drained for maintenance work. A pump should be provided so that the cooling water can be pumped back into the system and reused.

Concerning the water volume in the engine, see chapter *Technical data*. The water volume in the LT circuit of the engine is small.

9.2.13 Preheating

The cooling water circulating through the cylinders must be preheated to at least 60 °C, preferably 70 °C. This is an absolute requirement for installations that are designed to operate on heavy fuel, but strongly recommended also for engines that operate exclusively on marine diesel fuel.

The energy required for preheating of the HT cooling water can be supplied by a separate source or by a running engine, often a combination of both. In all cases a separate circulating pump must be used. It is common to use the heat from running auxiliary engines for preheating of main engines. In installations with several main engines the capacity of the separate heat source can be dimensioned for preheating of two engines, provided that this is acceptable for the operation of the ship. If the cooling water circuits are separated from each other, the energy is transferred over a heat exchanger.

9.2.13.1 Heater (4E05)

The energy source of the heater can be electric power, steam or thermal oil.

It is recommended to heat the HT water to a temperature near the normal operating temperature. The heating power determines the required time to heat up the engine from cold condition.

The minimum required heating power is 5 kW/cyl, which makes it possible to warm up the engine from 20 °C to 60...70 °C in 10-15 hours. The required heating power for shorter heating time can be estimated with the formula below. About 2 kW/cyl is required to keep a hot engine warm.

Design data:

| | |
|---------------------------------------|-----------|
| Preheating temperature | min. 60°C |
| Required heating power | 5 kW/cyl |
| Heating power to keep hot engine warm | 2 kW/cyl |

Required heating power to heat up the engine, see formula below:

$$P = \frac{(T_1 - T_0)(m_{\text{eng}} \times 0.14 + V_{\text{LO}} \times 0.48 + V_{\text{FW}} \times 1.16)}{t} + k_{\text{eng}} \times n_{\text{cyl}}$$

where:

| | |
|--------------------|--|
| P = | Preheater output [kW] |
| T ₁ = | Preheating temperature = 60...70 °C |
| T ₀ = | Ambient temperature [°C] |
| m _{eng} = | Engine weight [tonne] |
| V _{LO} = | Lubricating oil volume [m ³] (wet sump engines only) |
| V _{FW} = | HT water volume [m ³] |
| t = | Preheating time [h] |
| k _{eng} = | Engine specific coefficient = 1 kW |
| n _{cyl} = | Number of cylinders |

The formula above should not be used for $P < 3.5 \text{ kW/cyl}$

9.2.13.2 Circulation pump for preheater (4P04)

Design data:

| | |
|-------------------|------------------------------------|
| Capacity | 0.4 m ³ /h per cylinder |
| Delivery pressure | 80...100 kPa (0.8...1.0 bar) |

9.2.13.3 Preheating unit (4N01)

A complete preheating unit can be supplied. The unit comprises:

- Electric or steam heaters
- Circulating pump
- Control cabinet for heaters and pump
- Set of thermometers
- Non-return valve
- Safety valve

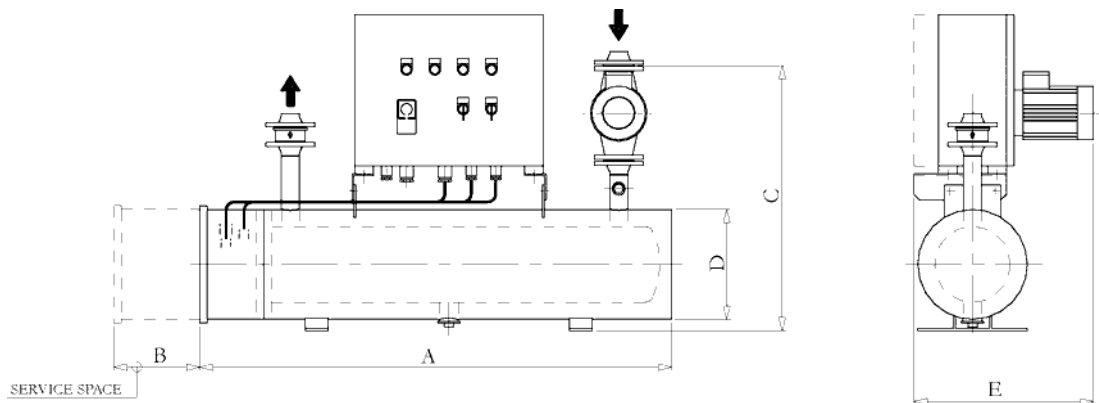

Fig 9-10 Preheating unit, electric (3V60L0562C).

| Heater capacity [kW] | Pump capacity [m ³ /h] | | Weight [kg] | Pipe conn. In/outlet | Dimensions [mm] | | | | |
|----------------------|-----------------------------------|-------|-------------|-------------------------|-----------------|-----|-----|-----|-----|
| | 50 Hz | 60 HZ | | | A | B | C | D | E |
| 18 | 11 | 13 | 95 | DN40 | 1250 | 900 | 660 | 240 | 460 |
| 22.5 | 11 | 13 | 100 | DN40 | 1050 | 720 | 700 | 290 | 480 |
| 27 | 12 | 13 | 103 | DN40 | 1250 | 900 | 700 | 290 | 480 |
| 30 | 12 | 13 | 105 | DN40 | 1050 | 720 | 700 | 290 | 480 |
| 36 | 12 | 13 | 125 | DN40 | 1250 | 900 | 700 | 290 | 480 |
| 45 | 12 | 13 | 145 | DN40 | 1250 | 720 | 755 | 350 | 510 |
| 54 | 12 | 13 | 150 | DN40 | 1250 | 900 | 755 | 350 | 510 |
| 72 | 12 | 13 | 187 | DN40 | 1260 | 900 | 805 | 400 | 550 |
| 81 | 12 | 13 | 190 | DN40 | 1260 | 900 | 805 | 400 | 550 |
| 108 | 12 | 13 | 215 | DN40 | 1260 | 900 | 855 | 450 | 575 |

9.2.14 Throttles

Throttles (orifices) are to be installed in all by-pass lines to ensure balanced operating conditions for temperature control valves. Throttles must also be installed wherever it is necessary to balance the waterflow between alternate flow paths.

9.2.15 Thermometers and pressure gauges

Local thermometers should be installed wherever there is a temperature change, i.e. before and after heat exchangers etc. in external system.

Local pressure gauges should be installed on the suction and discharge side of each pump.

This page intentionally left blank

10. Combustion Air System

10.1 Engine room ventilation

To maintain acceptable operating conditions for the engines and to ensure trouble free operation of all equipment, attention shall be paid to the engine room ventilation and the supply of combustion air.

The air intakes to the engine room must be located and designed so that water spray, rain water, dust and exhaust gases cannot enter the ventilation ducts and the engine room.

The dimensioning of blowers and extractors should ensure that an overpressure of about 50 Pa is maintained in the engine room in all running conditions.

For the minimum requirements concerning the engine room ventilation and more details, see applicable standards, such as ISO 8861.

The amount of air required for ventilation is calculated from the total heat emission Φ to evacuate. To determine Φ , all heat sources shall be considered, e.g.:

- Main and auxiliary diesel engines
- Exhaust gas piping
- Generators
- Electric appliances and lighting
- Boilers
- Steam and condensate piping
- Tanks

It is recommended to consider an outside air temperature of no less than 35°C and a temperature rise of 11°C for the ventilation air.

The amount of air required for ventilation is then calculated using the formula:

$$q_v = \frac{\Phi}{\rho \times c \times \Delta T}$$

where:

Q_v = air flow [m³/s]

Φ = total heat emission to be evacuated [kW]

ρ = air density 1.13 kg/m³

c = specific heat capacity of the ventilation air 1.01 kJ/kgK

ΔT = temperature rise in the engine room [°C]

The heat emitted by the engine is listed in chapter *Technical data*.

The engine room ventilation air has to be provided by separate ventilation fans. These fans should preferably have two-speed electric motors (or variable speed). The ventilation can then be reduced according to outside air temperature and heat generation in the engine room, for example during overhaul of the main engine when it is not preheated (and therefore not heating the room).

The ventilation air is to be equally distributed in the engine room considering air flows from points of delivery towards the exits. This is usually done so that the funnel serves as exit for most of the air. To avoid stagnant air, extractors can be used.

It is good practice to provide areas with significant heat sources, such as separator rooms with their own air supply and extractors.

Under-cooling of the engine room should be avoided during all conditions (service conditions, slow steaming and in port). Cold draft in the engine room should also be avoided, especially in areas of frequent maintenance activities. For very cold conditions a pre-heater in the system should be considered. Suitable media could be thermal oil or water/glycol to avoid the risk for freezing. If steam is specified as heating medium for the ship, the pre-heater should be in a secondary circuit.

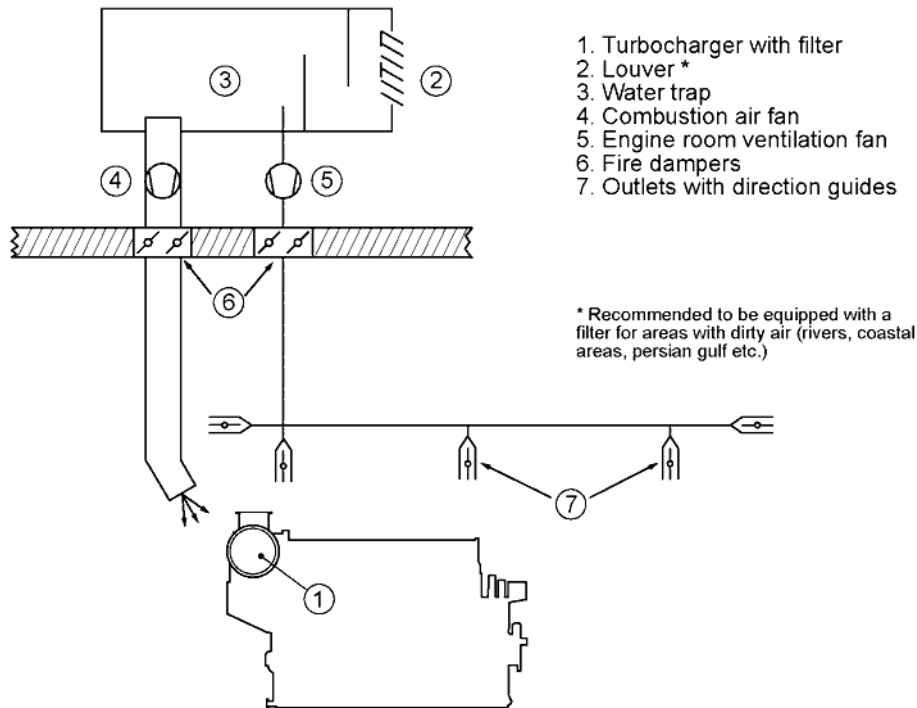

Fig 10-1 Engine room ventilation, turbocharger with air filter (DAAE092651)

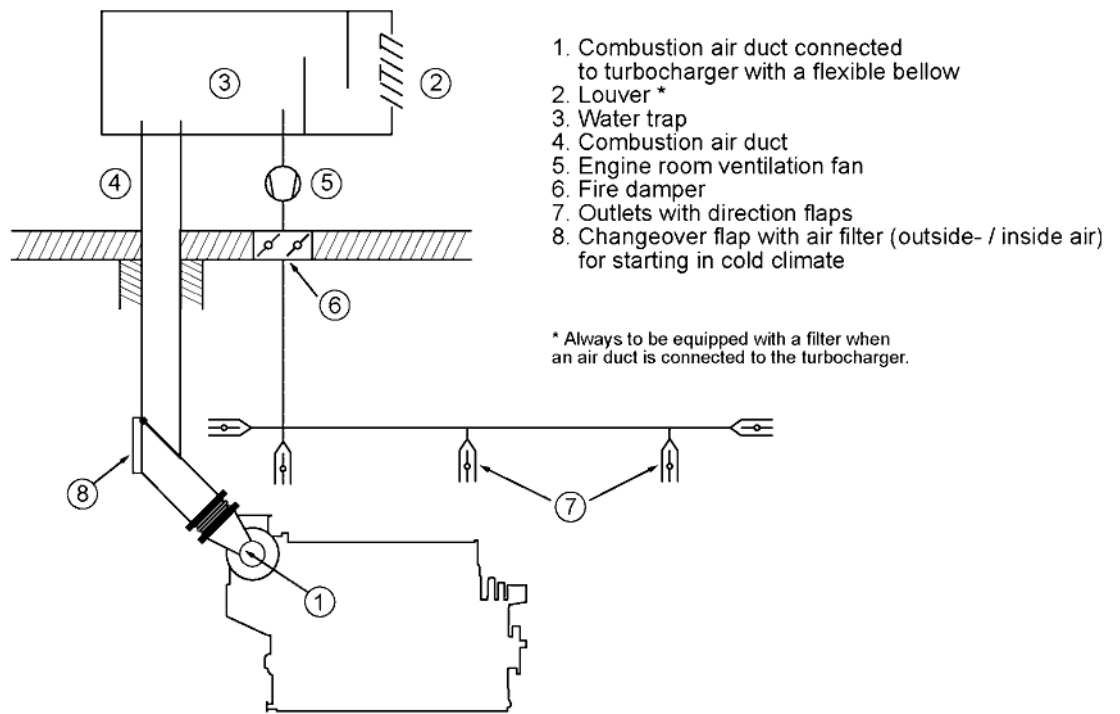

Fig 10-2 Engine room ventilation, air duct connected to the turbocharger (DAAE092652A)

10.2 Combustion air system design

Usually, the combustion air is taken from the engine room through a filter on the turbocharger. This reduces the risk for too low temperatures and contamination of the combustion air. It is important that the combustion air is free from sea water, dust, fumes, etc.

For the required amount of combustion air, see section *Technical data*.

The combustion air shall be supplied by separate combustion air fans, with a capacity slightly higher than the maximum air consumption. The combustion air mass flow stated in technical data is defined for an ambient air temperature of 25°C. Calculate with an air density corresponding to 30°C or more when translating the mass flow into volume flow. The expression below can be used to calculate the volume flow.

$$q_c = \frac{m'}{\rho}$$

where:

q_c = combustion air volume flow [m³/s]

m' = combustion air mass flow [kg/s]

ρ = air density 1.15 kg/m³

The fans should preferably have two-speed electric motors (or variable speed) for enhanced flexibility. In addition to manual control, the fan speed can be controlled by engine load.

In multi-engine installations each main engine should preferably have its own combustion air fan. Thus the air flow can be adapted to the number of engines in operation.

The combustion air should be delivered through a dedicated duct close to the turbocharger, directed towards the turbocharger air intake. The outlet of the duct should be equipped with

a flap for controlling the direction and amount of air. Also other combustion air consumers, for example other engines, gas turbines and boilers shall be served by dedicated combustion air ducts.

If necessary, the combustion air duct can be connected directly to the turbocharger with a flexible connection piece. With this arrangement an external filter must be installed in the duct to protect the turbocharger and prevent fouling of the charge air cooler. The permissible total pressure drop in the duct is max. 2 kPa. The duct should be provided with a step-less change-over flap to take the air from the engine room or from outside depending on engine load and air temperature.

For very cold conditions heating of the supply air must be arranged. The combustion air fan is stopped during start of the engine and the necessary combustion air is drawn from the engine room. After start either the ventilation air supply, or the combustion air supply, or both in combination must be able to maintain the minimum required combustion air temperature. The air supply from the combustion air fan is to be directed away from the engine, when the intake air is cold, so that the air is allowed to heat up in the engine room.

10.2.1 Charge air shut-off valve (optional)

In installations where it is possible that the combustion air includes combustible gas or vapour the engines can be equipped with charge air shut-off valve. This is regulated mandatory where ingestion of flammable gas or fume is possible.

10.2.2 Condensation in charge air coolers

Air humidity may condense in the charge air cooler, especially in tropical conditions. The engine equipped with a small drain pipe from the charge air cooler for condensed water.

The amount of condensed water can be estimated with the diagram below.

Example, according to the diagram:

At an ambient air temperature of 35°C and a relative humidity of 80%, the content of water in the air is 0.029 kg water/ kg dry air. If the air manifold pressure (receiver pressure) under these conditions is 2.5 bar (= 3.5 bar absolute), the dew point will be 55°C. If the air temperature in the air manifold is only 45°C, the air can only contain 0.018 kg/kg. The difference, 0.011 kg/kg (0.029 - 0.018) will appear as condensed water.

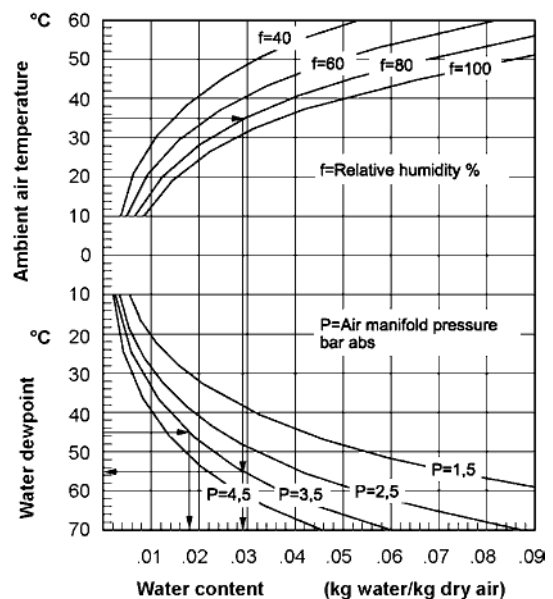

Fig 10-3 Condensation in charge air coolers

10.2.3 Drain Pipe of Charge Air Cooler

According to IMO Resolution MSC.337(91) and SOLAS, Chapter II-1, Regulations 3-12.3 and 3-12.4, drain pipes of charge air cooler must be routed away from engine in order to reduce

sound pressure levels down to 110 dB in machinery space. In addition, charge air condensate drain must be checked regularly to ensure that no clogging occurs and condensate flows freely.

Please refer to an example design of drain pipes below for Marine Solutions applications.

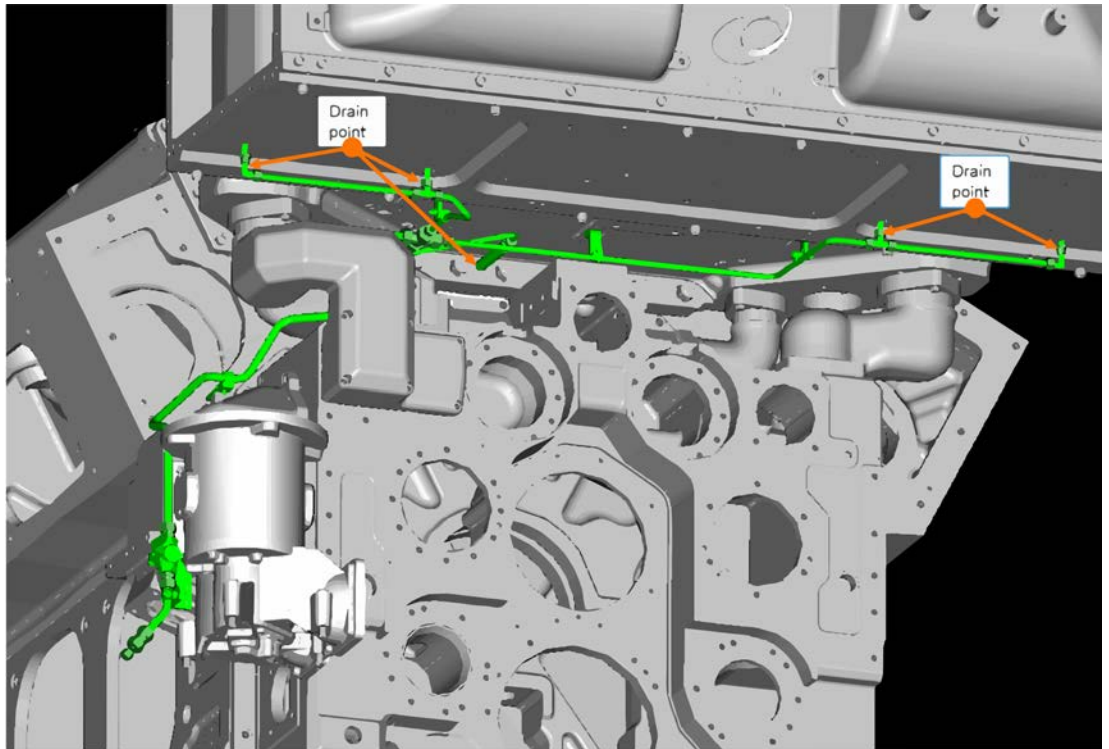

Fig 10-4 Drain Pipe of Charge Air Cooler (an example view from free end)

10.2.4 Combustion air system design in arctic conditions

At high engine loads, the cold air has a higher density and the compressor is working more efficiently thus increasing the flow of combustion air. The cylinder peak firing pressure increases and there is also a risk of compressor surging as the compressor is out of the specified operation area.

At low engine loads and during engine starting, the combustion air is still below zero degrees Celsius after the compressor and it cools down the engine. There is a risk of overcooling the engine as a result.

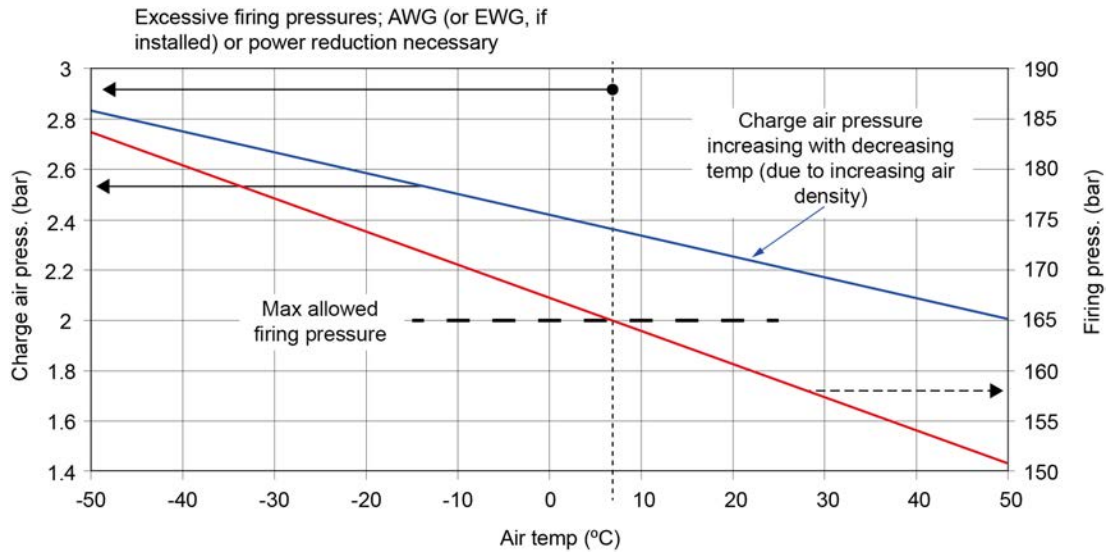

Fig 10-5 Example of influence of suction air temp on charge air pressure & firing pressure at 100% load

10.2.4.1 Ensuring correct compressor performance

The cylinder peak firing pressure can be limited by using waste gates on the engine. Exhaust gas waste gate (EWG) is used to reduce the turbocharger speed by bypassing the turbine stage and thus reducing the charge air pressure in the charge air receiver.

Similarly air waste gate (AWG) is used to reduce the charge air pressure by bleeding air from the charge air receiver. The air from the air waste gate is blown out either to outside of the vessel or into the engine room. In both cases installing a silencer after the air waste gate is recommended. If the air waste gate is located before the charge air cooler, the air must be blown outside of the vessel via a separate air duct as the air temperature right after the compressor can rise up to 200°C. An example scheme of air waste gate and exhaust gas waste gate arrangement is shown below.

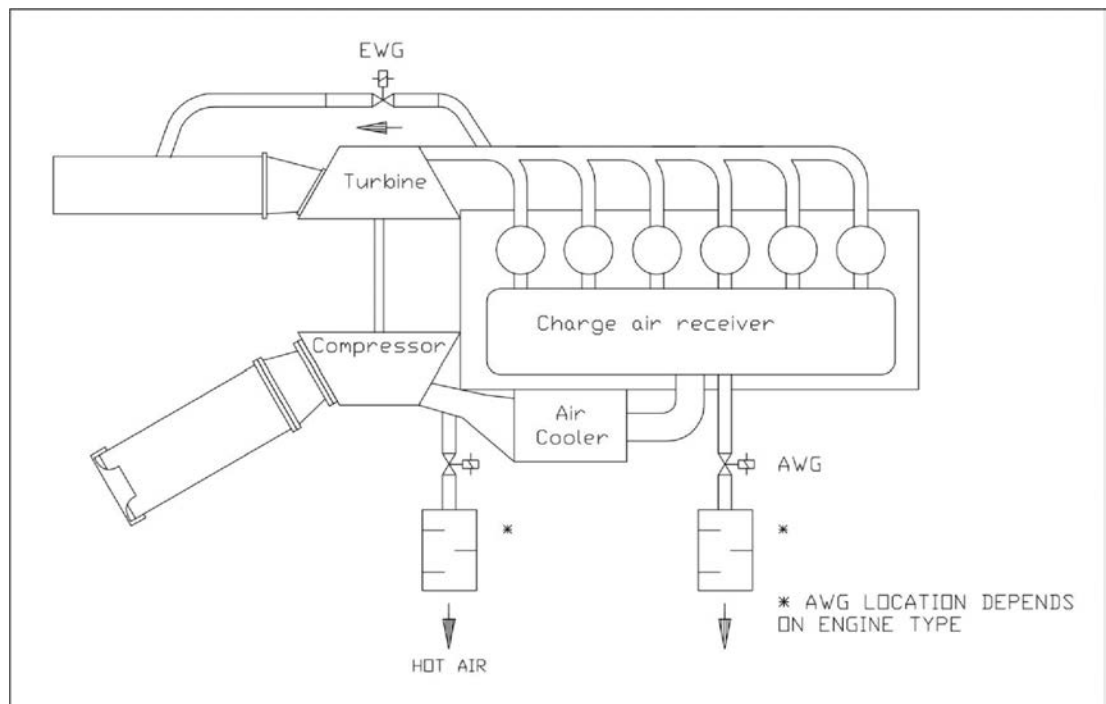

Fig 10-6 Example scheme of air and exhaust waste gate arrangement

In addition to limiting the cylinder peak firing pressure, the waste gates are also used to ensure correct compressor performance. In cold conditions, the compressor can run in an area of unstable delivery, which occurs at high pressure versus flow ratios. In such operation conditions a stall occurs at some locations in the compressor due to a high degree of flow separation. This compressor “surge” means a temporary interruption in the air flow and can be recognized as a sound bang.

To reliably operate in all conditions, the actual operating line of the compressor needs a sufficient margin to the “surge line”. The charge air pressure can be reduced with the waste gates and thus moving the compressor operating point away from the “surge line”.

10.2.4.2 Suction air piping

If the engine is not designed for arctic operation and suction air temperature is below +5°C, then a flap in the air duct is recommended. The flap is e.g. pneumatically operated. It can be either opened or closed. In closed position, the suction air to the engine is taken from the outside air. In open position, the suction air to the engine is taken from the engine room. The flap is used during engine startup.

The suction air piping must be equipped with a filter, weather louver and a water trap. A filter-silencer must be installed also to the flap engine room air intake connection. It is recommended that the suction air piping is insulated to prevent excessive water condensation to the pipe surface. The suction air piping arrangement is shown in 10-2.

This page intentionally left blank

11. Exhaust Gas System

11.1 Exhaust gas outlet

In-line engine

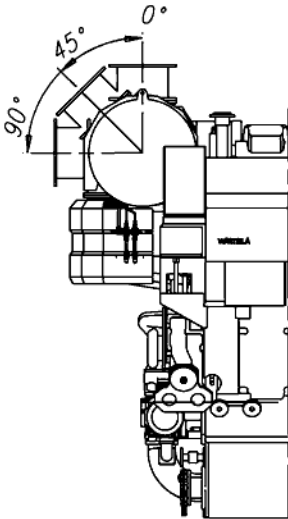

TC at free end

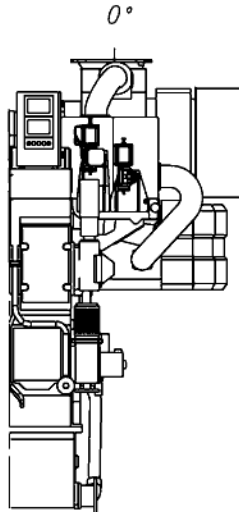

TC at flywheel end

| Engine | TC type | TC location | |
|--------|------------------|------------------------------|-------------|
| | | Free end | Driving end |
| W 6L32 | A145 NT1-10 | 0°, 45°, 90° | 0° |
| W 7L32 | NT1-10 | 0°, 45°, 90° | 0° |
| W 8L32 | ABB155 NT1-10 | 0°, 45°, 90° 0°, 45°, 90° | 0° 0° |
| W 9L32 | ABB155 | 0°, 45°, 90° | 0° |

V-engine

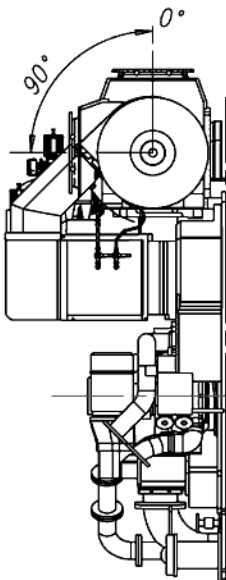

TC at free end

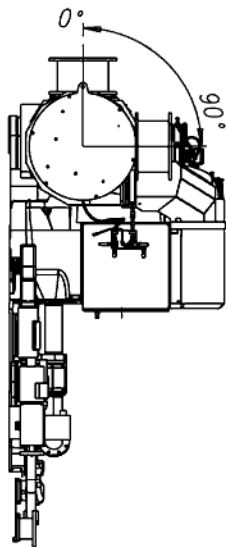

TC at flywheel end

| Engine | TC type | TC location | |
|---------|----------------|-------------|-------------|
| | | Free end | Driving end |
| W 12V32 | NT-10 | 0° | 0° |
| W 16V32 | A155 NT1-10 | 0° 0° | - 0° |

Fig 11-1 Exhaust pipe connections (DAAE059232C)

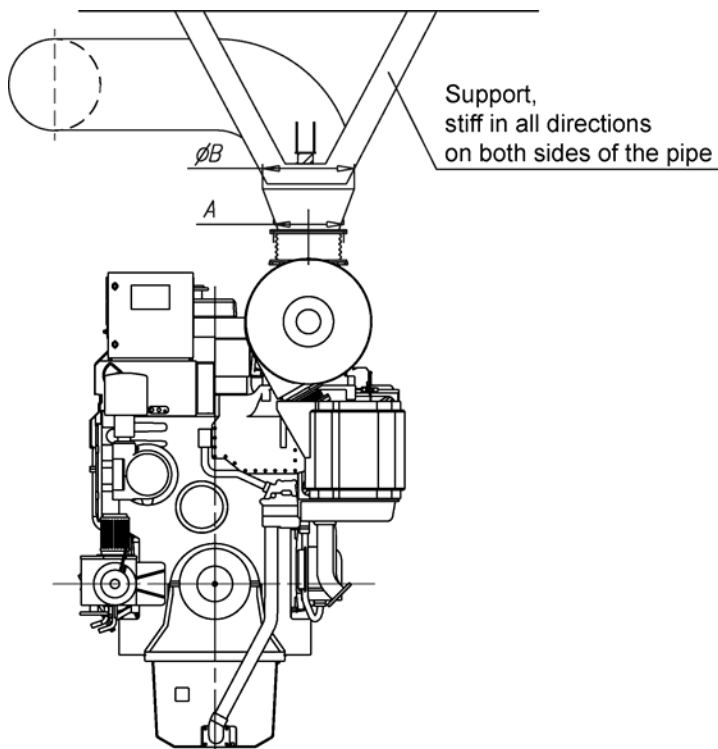

| Engine | TC type | A [mm] | $\varnothing B$ [mm] |
|--------|---------|--------|----------------------|
| W 6L32 | A145 | DN350 | 600 |
| | NT1-10 | DN500 | 600 |
| W 7L32 | NT1-10 | DN500 | 700 |
| W 8L32 | A155 | DN450 | 700 |
| | NT1-10 | DN500 | 700 |
| W 9L32 | A155 | DN450 | 800 |

Fig 11-2 Exhaust pipe, diameters and support (DAAE057875E)

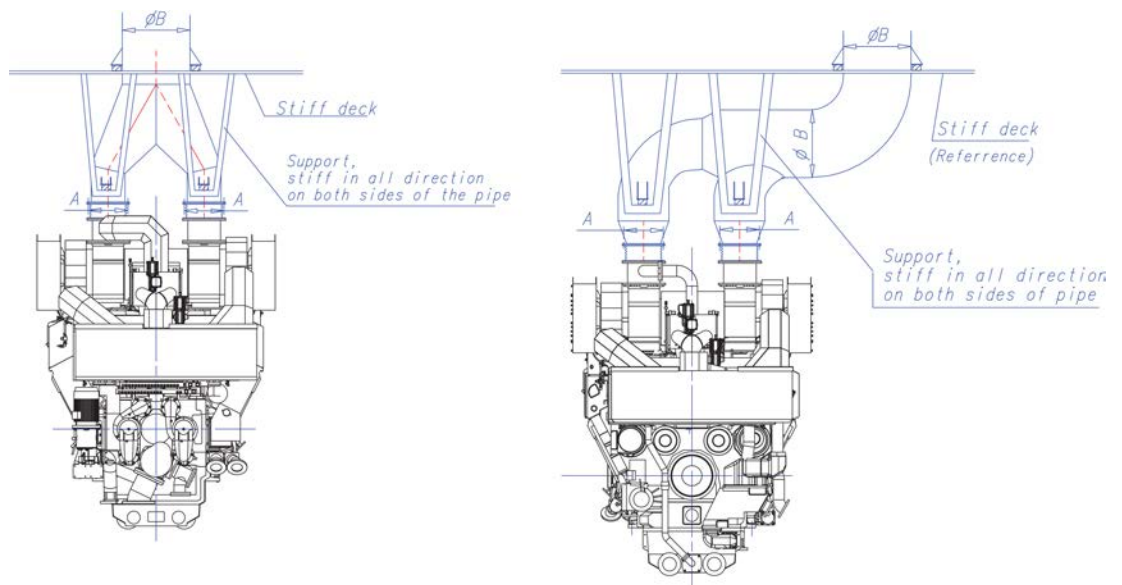

Fig 11-3 Exhaust pipe, diameters and support (DAAE057873F, DAAE057874F)

| Engine | TC type | A [mm] | ØB [mm] |
|---------|---------|--------|---------|
| W 12V32 | NT1-10 | DN500 | 900 |
| W 16V32 | A155 | DN500 | 1000 |
| | NT1-10 | DN500 | 1000 |

11.2 External exhaust gas system

Each engine should have its own exhaust pipe into open air. Backpressure, thermal expansion and supporting are some of the decisive design factors.

Flexible bellows must be installed directly on the turbocharger outlet, to compensate for thermal expansion and prevent damages to the turbocharger due to vibrations.

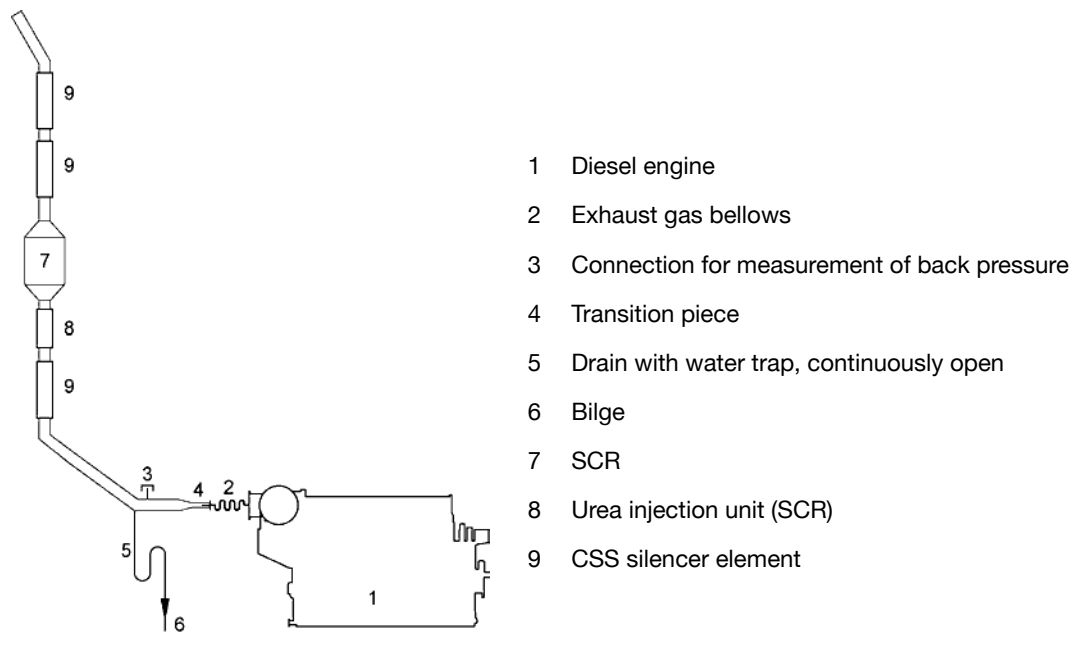

Fig 11-4 External exhaust gas system

11.2.1 Piping

The piping should be as short and straight as possible. Pipe bends and expansions should be smooth to minimise the backpressure. The diameter of the exhaust pipe should be increased directly after the bellows on the turbocharger. Pipe bends should be made with the largest possible bending radius; the bending radius should not be smaller than 1.5 x D.

The recommended flow velocity in the pipe is maximum 35...40 m/s at full output. If there are many resistance factors in the piping, or the pipe is very long, then the flow velocity needs to be lower. The exhaust gas mass flow given in chapter *Technical data* can be translated to velocity using the formula:

$$v = \frac{4 \times m'}{1.3 \times \left(\frac{273}{273 + T} \right) \times \pi \times D^2}$$

where:

v = gas velocity [m/s]

m' = exhaust gas mass flow [kg/s]

T = exhaust gas temperature [°C]

D = exhaust gas pipe diameter [m]

The exhaust pipe must be insulated with insulation material approved for concerned operation conditions, minimum thickness 30 mm considering the shape of engine mounted insulation. Insulation has to be continuous and protected by a covering plate or similar to keep the insulation intact.

Closest to the turbocharger the insulation should consist of a hook on padding to facilitate maintenance. It is especially important to prevent the airstream to the turbocharger from detaching insulation, which will clog the filters.

After the insulation work has been finished, it has to be verified that it fulfils SOLAS-regulations. Surface temperatures must be below 220°C on whole engine operating range.

11.2.2 Supporting

It is very important that the exhaust pipe is properly fixed to a support that is rigid in all directions directly after the bellows on the turbocharger. There should be a fixing point on both sides of the pipe at the support. The bellows on the turbocharger may not be used to absorb thermal expansion from the exhaust pipe. The first fixing point must direct the thermal expansion away from the engine. The following support must prevent the pipe from pivoting around the first fixing point.

Absolutely rigid mounting between the pipe and the support is recommended at the first fixing point after the turbocharger. Resilient mounts can be accepted for resiliently mounted engines with "double" variant bellows (bellow capable of handling the additional movement), provided that the mounts are self-captive; maximum deflection at total failure being less than 2 mm radial and 4 mm axial with regards to the bellows. The natural frequencies of the mounting should be on a safe distance from the running speed, the firing frequency of the engine and the blade passing frequency of the propeller. The resilient mounts can be rubber mounts of conical type, or high damping stainless steel wire pads. Adequate thermal insulation must be provided to protect rubber mounts from high temperatures. When using resilient mounting, the alignment of the exhaust bellows must be checked on a regular basis and corrected when necessary.

After the first fixing point resilient mounts are recommended. The mounting supports should be positioned at stiffened locations within the ship's structure, e.g. deck levels, frame webs or specially constructed supports.

The supporting must allow thermal expansion and ship's structural deflections.

11.2.3 Back pressure

The maximum permissible exhaust gas back pressure is stated in chapter *Technical Data*. The back pressure in the system must be calculated by the shipyard based on the actual piping design and the resistance of the components in the exhaust system. The exhaust gas mass flow and temperature given in chapter *Technical Data* may be used for the calculation.

Each exhaust pipe should be provided with a connection for measurement of the back pressure. The back pressure must be measured by the shipyard during the sea trial.

11.2.4 Exhaust gas bellows (5H01, 5H03)

Bellows must be used in the exhaust gas piping where thermal expansion or ship's structural deflections have to be segregated. The flexible bellows mounted directly on the turbocharger

outlet serves to minimise the external forces on the turbocharger and thus prevent excessive vibrations and possible damage. All exhaust gas bellows must be of an approved type.

11.2.5 SCR-unit (11N14)

The SCR-unit requires special arrangement on the engine in order to keep the exhaust gas temperature and backpressure into SCR-unit working range. The exhaust gas piping must be straight at least 3...5 meters in front of the SCR unit. If both an exhaust gas boiler and a SCR unit will be installed, then the exhaust gas boiler shall be installed after the SCR. Arrangements must be made to ensure that water cannot spill down into the SCR, when the exhaust boiler is cleaned with water.

More information about the SCR-unit can be found in the *Wärtsilä Environmental Product Guide*.

11.2.6 Exhaust gas boiler

If exhaust gas boilers are installed, each engine should have a separate exhaust gas boiler. Alternatively, a common boiler with separate gas sections for each engine is acceptable.

For dimensioning the boiler, the exhaust gas quantities and temperatures given in chapter *Technical data* may be used.

11.2.7 Exhaust gas silencers

The exhaust gas silencing can be accomplished either by the patented Compact Silencer System (CSS) technology or by the conventional exhaust gas silencer.

11.2.7.1 Exhaust noise

The unattenuated exhaust noise is typically measured in the exhaust duct. The in-duct measurement is transformed into free field sound power through a number of correction factors.

The spectrum of the required attenuation in the exhaust system is achieved when the free field sound power (A) is transferred into sound pressure (B) at a certain point and compared with the allowable sound pressure level (C).

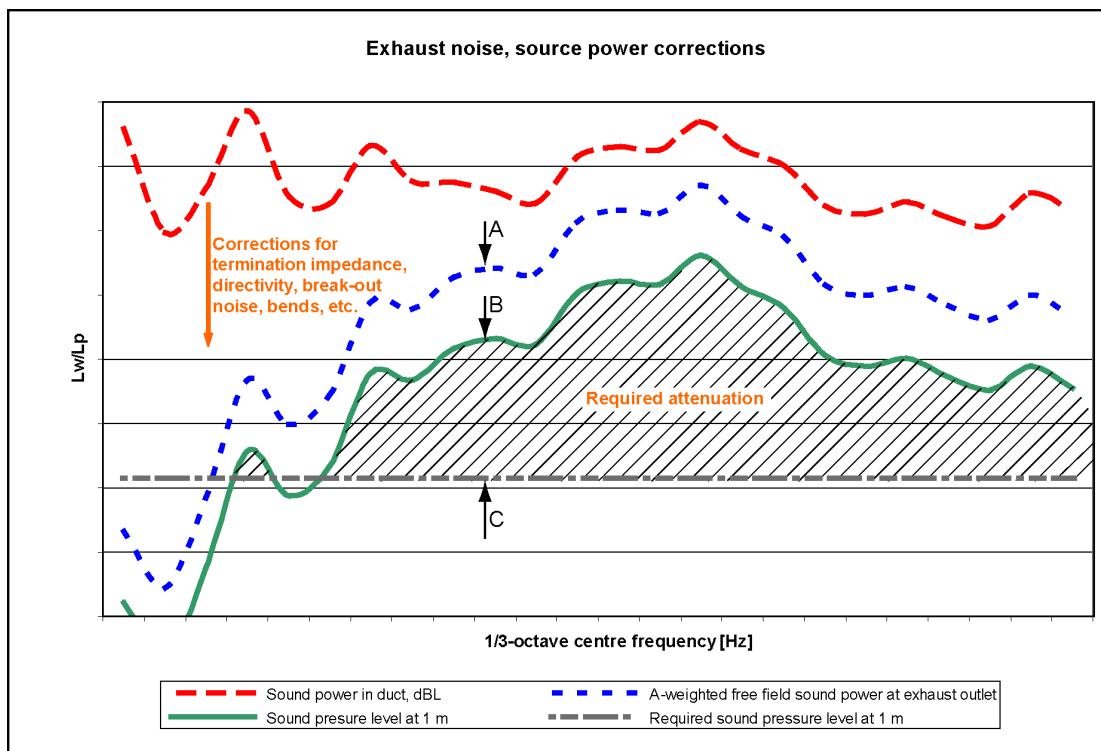

Fig 11-5 Exhaust noise, source power corrections

The conventional silencer is able to reduce the sound level in a certain area of the frequency spectrum. CSS is designed to cover the whole frequency spectrum.

11.2.7.2 Silencer system comparison

With a conventional silencer system, the design of the noise reduction system usually starts from the engine. With the CSS, the design is reversed, meaning that the noise level acceptability at a certain distance from the ship's exhaust gas pipe outlet, is used to dimension the noise reduction system.

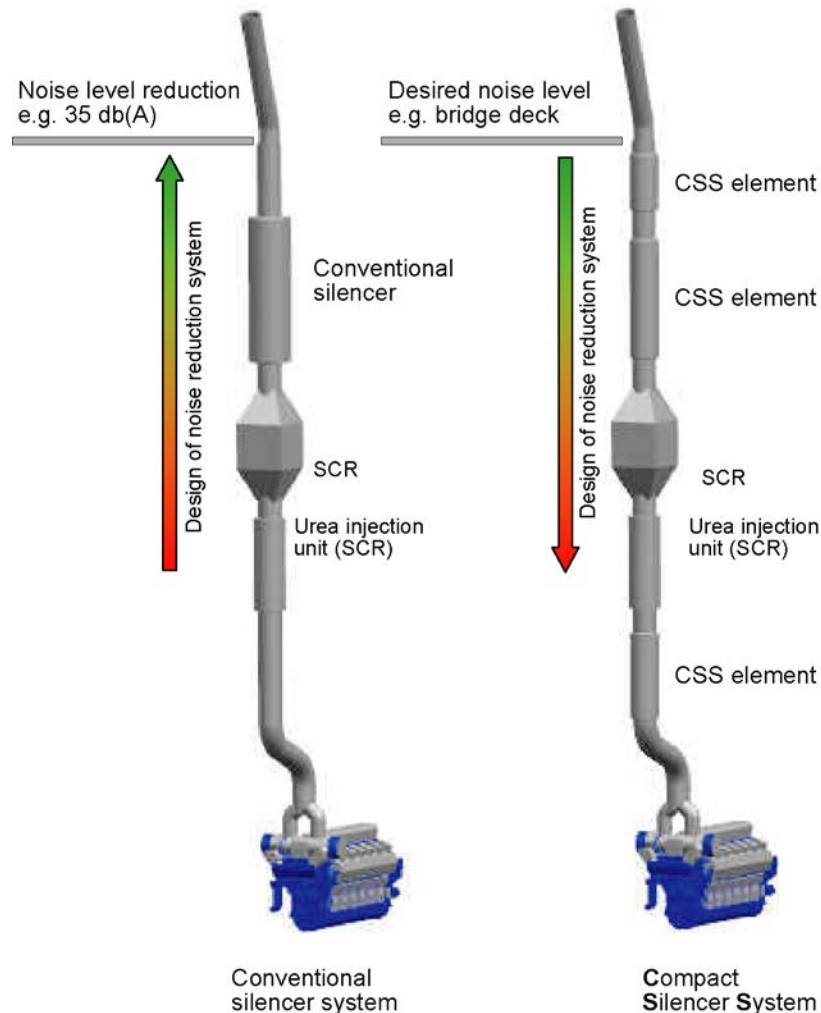

Fig 11-6 Silencer system comparison

11.2.7.3 Compact silencer system (5N02)

The CSS system is optimized for each installation as a complete exhaust gas system. The optimization is made according to the engine characteristics, to the sound level requirements and to other equipment installed in the exhaust gas system, like SCR, exhaust gas boiler or scrubbers.

The CSS system is built up of three different CSS elements; resistive, reactive and composite elements. The combination-, amount- and length of the elements are always installation specific. The diameter of the CSS element is 1.4 times the exhaust gas pipe diameter.

The noise attenuation is valid up to an exhaust gas flow velocity of max 40 m/s. The pressure drop of a CSS element is lower compared to a conventional exhaust gas silencer (5R02).

11.2.7.4 Conventional exhaust gas silencer (5R02)

Yard/designer should take into account that unfavourable layout of the exhaust system (length of straight parts in the exhaust system) might cause amplification of the exhaust noise between engine outlet and the silencer. Hence the attenuation of the silencer does not give any absolute guarantee for the noise level after the silencer.

When included in the scope of supply, the standard silencer is of the absorption type, equipped with a spark arrester. It is also provided with a soot collector and a condensate drain, but it comes without mounting brackets and insulation. The silencer can be mounted either horizontally or vertically.

The noise attenuation of the standard silencer is either 25 or 35 dB(A). This attenuation is valid up to a flow velocity of max. 40 m/s.

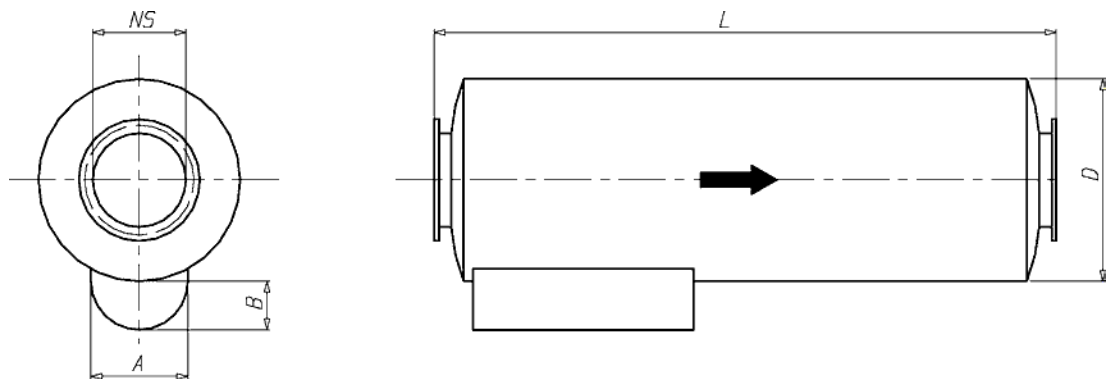

Fig 11-7 Exhaust gas silencer (3V49E0142c)

Table 11-1 Typical dimensions of exhaust gas silencers

| NS | D | A | B | Attenuation: 25 dB(A) | | Attenuation: 35 dB(A) | |
|------|------|-----|-----|-----------------------|-------------|-----------------------|-------------|
| | | | | L | Weight [kg] | L | Weight [kg] |
| 600 | 1300 | 635 | 260 | 4010 | 980 | 5260 | 1310 |
| 700 | 1500 | 745 | 270 | 4550 | 1470 | 6050 | 1910 |
| 800 | 1700 | 840 | 280 | 4840 | 1930 | 6340 | 2490 |
| 900 | 1800 | 860 | 290 | 5360 | 2295 | 6870 | 2900 |
| 1000 | 1900 | 870 | 330 | 5880 | 2900 | 7620 | 3730 |

Flanges: DIN 2501

12. Turbocharger Cleaning

Regular water cleaning of the turbine and the compressor reduces the formation of deposits and extends the time between overhauls. Fresh water is injected into the turbocharger during operation. Additives, solvents or salt water must not be used and the cleaning instructions in the operation manual must be carefully followed.

12.1 Turbine cleaning system

A dosing unit consisting of a flow meter and an adjustable throttle valve is delivered for each installation. The dosing unit is installed in the engine room and connected to the engine with a detachable rubber hose. The rubber hose is connected with quick couplings and the length of the hose is normally 10 m. One dosing unit can be used for several engines.

Water supply:

| | |
|------------------|---|
| Fresh water | |
| Min. pressure | 0.3 MPa (3 bar) |
| Max. pressure | 2 MPa (20 bar) |
| Max. temperature | 80 °C |
| Flow | 15-30 l/min (depending on cylinder configuration) |

The turbochargers are cleaned one at a time on V-engines.

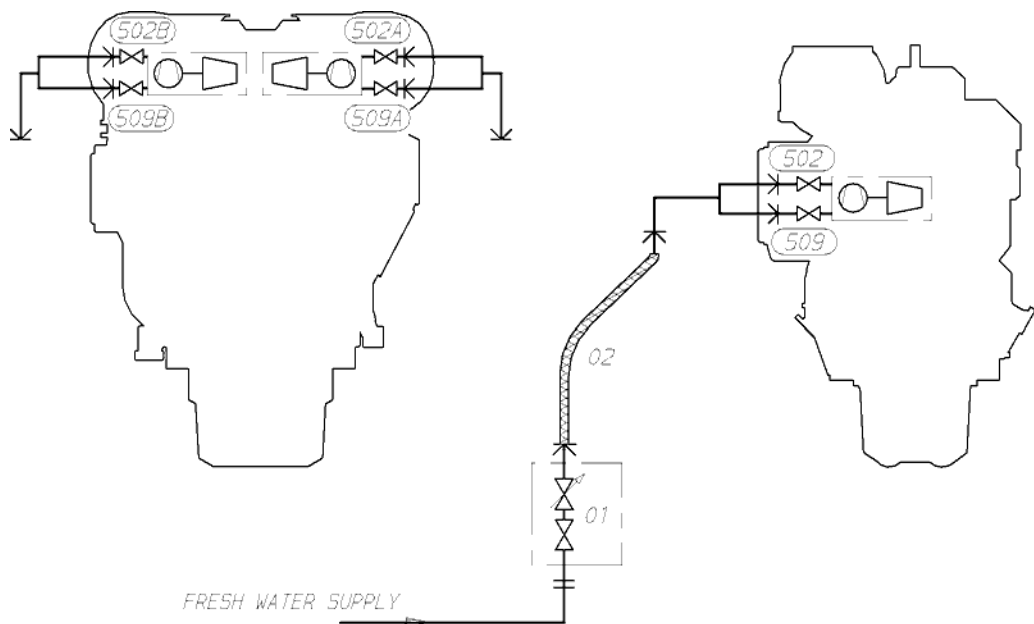

Fig 12-1 Turbocharger cleaning system (4V76A2937a)

| System components | | Pipe connections | | Size |
|-------------------|---------------------------------|------------------|------------------------------|------|
| 01 | Dosing unit with shut-off valve | 502 | Cleaning water to turbine | OD18 |
| 02 | Rubber hose | 509 | Cleaning water to compressor | OD18 |

12.2 Compressor cleaning system

The compressor side of the turbocharger is cleaned with the same equipment as the turbine.

NOTE



If the turbocharger suction air is below +5 °C, washing is not possible.

13. Exhaust Emissions

Exhaust emissions from the diesel engine mainly consist of nitrogen, oxygen and combustion products like carbon dioxide (CO₂), water vapour and minor quantities of carbon monoxide (CO), sulphur oxides (SO_x), nitrogen oxides (NO_x), partially reacted and non-combusted hydrocarbons (HC) and particulate matter (PM).

There are different emission control methods depending on the aimed pollutant. These are mainly divided in two categories; primary methods that are applied on the engine itself and secondary methods that are applied on the exhaust gas stream.

13.1 Diesel engine exhaust components

The nitrogen and oxygen in the exhaust gas are the main components of the intake air which don't take part in the combustion process.

CO₂ and water are the main combustion products. Secondary combustion products are carbon monoxide, hydrocarbons, nitrogen oxides, sulphur oxides, soot and particulate matters.

In a diesel engine the emission of carbon monoxide and hydrocarbons are low compared to other internal combustion engines, thanks to the high air/fuel ratio in the combustion process. The air excess allows an almost complete combustion of the HC and oxidation of the CO to CO₂, hence their quantity in the exhaust gas stream are very low.

13.1.1 Nitrogen oxides (NO_x)

The combustion process gives secondary products as Nitrogen oxides. At high temperature the nitrogen, usually inert, react with oxygen to form Nitric oxide (NO) and Nitrogen dioxide (NO₂), which are usually grouped together as NO_x emissions. Their amount is strictly related to the combustion temperature.

NO can also be formed through oxidation of the nitrogen in fuel and through chemical reactions with fuel radicals. NO in the exhaust gas flow is in a high temperature and high oxygen concentration environment, hence oxidizes rapidly to NO₂. The amount of NO₂ emissions is approximately 5 % of total NO_x emissions.

13.1.2 Sulphur Oxides (SO_x)

Sulphur oxides (SO_x) are direct result of the sulphur content of the fuel oil. During the combustion process the fuel bound sulphur is rapidly oxidized to sulphur dioxide (SO₂). A small fraction of SO₂ may be further oxidized to sulphur trioxide (SO₃).

13.1.3 Particulate Matter (PM)

The particulate fraction of the exhaust emissions represents a complex mixture of inorganic and organic substances mainly comprising soot (elemental carbon), fuel oil ash (together with sulphates and associated water), nitrates, carbonates and a variety of non or partially combusted hydrocarbon components of the fuel and lubricating oil.

13.1.4 Smoke

Although smoke is usually the visible indication of particulates in the exhaust, the correlations between particulate emissions and smoke is not fixed. The lighter and more volatile hydrocarbons will not be visible nor will the particulates emitted from a well maintained and operated diesel engine.

Smoke can be black, blue, white, yellow or brown in appearance. Black smoke is mainly comprised of carbon particulates (soot). Blue smoke indicates the presence of the products of the incomplete combustion of the fuel or lubricating oil. White smoke is usually condensed water vapour. Yellow smoke is caused by NO_x emissions. When the exhaust gas is cooled significantly prior to discharge to the atmosphere, the condensed NO₂ component can have a brown appearance.

13.2 Marine exhaust emissions legislation

13.2.1 International Maritime Organization (IMO)

The increasing concern over the air pollution has resulted in the introduction of exhaust emission controls to the marine industry. To avoid the growth of uncoordinated regulations, the IMO (International Maritime Organization) has developed the Annex VI of MARPOL 73/78, which represents the first set of regulations on the marine exhaust emissions.

The IMO Tier 3 NO_x emission standard will enter into force from year 2016. It will by then apply for new marine diesel engines that:

- Are > 130 kW
- Installed in ships which keel laying date is 1.1.2016 or later
- Operating inside the North American ECA and the US Caribbean Sea ECA

From 1.1.2021 onwards Baltic sea and North sea will be included in to IMO Tier 3 NO_x requirements.

13.2.2 Other Legislations

There are also other local legislations in force in particular regions.

13.3 Methods to reduce exhaust emissions

All standard Wärtsilä engines meet the NO_x emission level set by the IMO (International Maritime Organisation) and most of the local emission levels without any modifications. Wärtsilä has also developed solutions to significantly reduce NO_x emissions when this is required.

Diesel engine exhaust emissions can be reduced either with primary or secondary methods. The primary methods limit the formation of specific emissions during the combustion process. The secondary methods reduce emission components after formation as they pass through the exhaust gas system.

Refer to the "*Wärtsilä Environmental Product Guide*" for information about exhaust gas emission control systems.

14. Automation System

Wärtsilä Unified Controls – UNIC is a modular embedded automation system. UNIC C2 has a hardwired interface for control functions and a bus communication interface for alarm and monitoring.

14.1 UNIC C2

UNIC C2 is a fully embedded and distributed engine management system, which handles all control functions on the engine; for example start sequencing, start blocking, speed control, load sharing, normal stops and safety shutdowns.

The distributed modules communicate over a CAN-bus. CAN is a communication bus specifically developed for compact local networks, where high speed data transfer and safety are of utmost importance.

The CAN-bus and the power supply to each module are both physically doubled on the engine for full redundancy.

Control signals to/from external systems are hardwired to the terminals in the main cabinet on the engine. Process data for alarm and monitoring are communicated over a Modbus TCP connection to external systems.

Alternatively modbus RTU serial line RS-485 is also available.

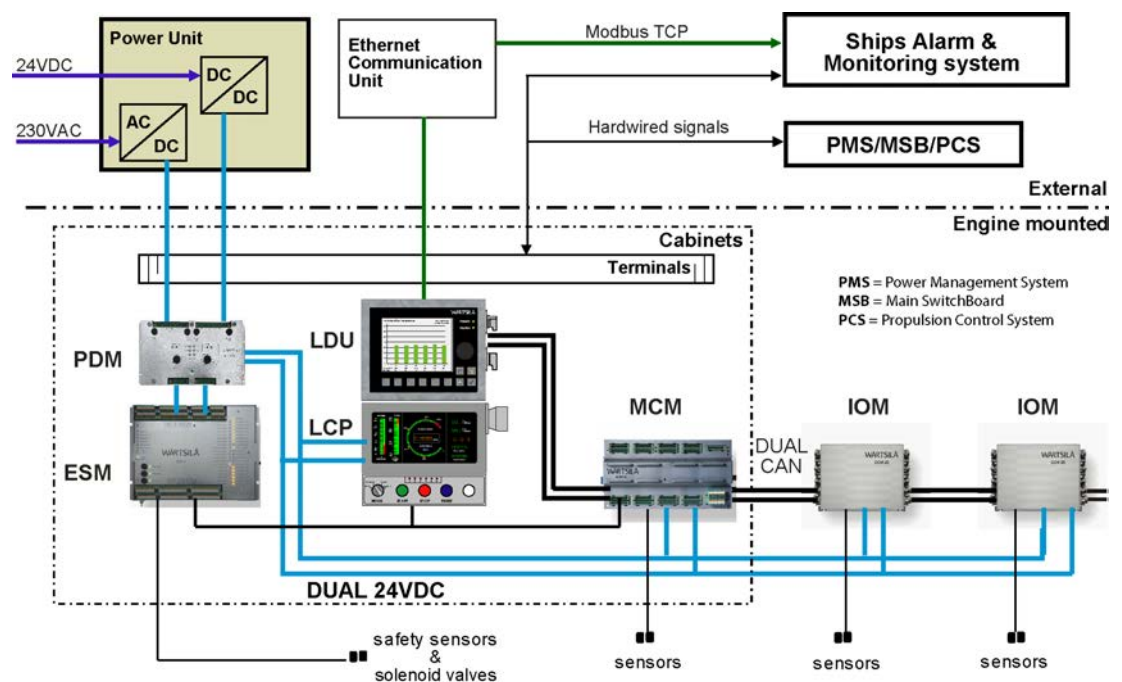

Fig 14-1 Architecture of UNIC C2

Short explanation of the modules used in the system:

- MCM** Main Control Module. Handles all strategic control functions (such as start/stop sequencing and speed/load control) of the engine.
- ESM** Engine Safety Module handles fundamental engine safety, for example shutdown due to overspeed or low lubricating oil pressure.

| | |
|------------|---|
| LCP | Local Control Panel is equipped with push buttons and switches for local engine control, as well as indication of running hours and safety-critical operating parameters. |
| LDU | Local Display Unit offers a set of menus for retrieval and graphical display of operating data, calculated data and event history. The module also handles communication with external systems over Modbus TCP. |
| PDM | Power Distribution Module handles fusing, power distribution, earth fault monitoring and EMC filtration in the system. It provides two fully redundant supplies to all modules. |
| IOM | Input/Output Module handles measurements and limited control functions in a specific area on the engine. |
| CCM | Cylinder Control Module handles fuel injection control and local measurements for the cylinders. |

The above equipment and instrumentation are prewired on the engine. The ingress protection class is IP54.

14.1.1 Local control panel and local display unit

Operational functions available at the LCP:

- Local start
- Local stop
- Local emergency speed setting selectors (mechanical propulsion):
 - Normal / emergency mode
 - Decrease / Increase speed
- Local emergency stop
- Local shutdown reset

Local mode selector switch with the following positions:

- Local: Engine start and stop can be done only at the local control panel
- Remote: Engine can be started and stopped only remotely
- Blow: In this position it is possible to perform a “blow” (an engine rotation check with indicator valves open and disabled fuel injection) by the start button
- Blocked: Normal start of the engine is not possible

The LCP has back-up indication of the following parameters:

- Engine speed
- Turbocharger speed
- Running hours
- Lubricating oil pressure
- HT cooling water temperature

The local display unit has a set of menus for retrieval and graphical display of operating data, calculated data and event history.

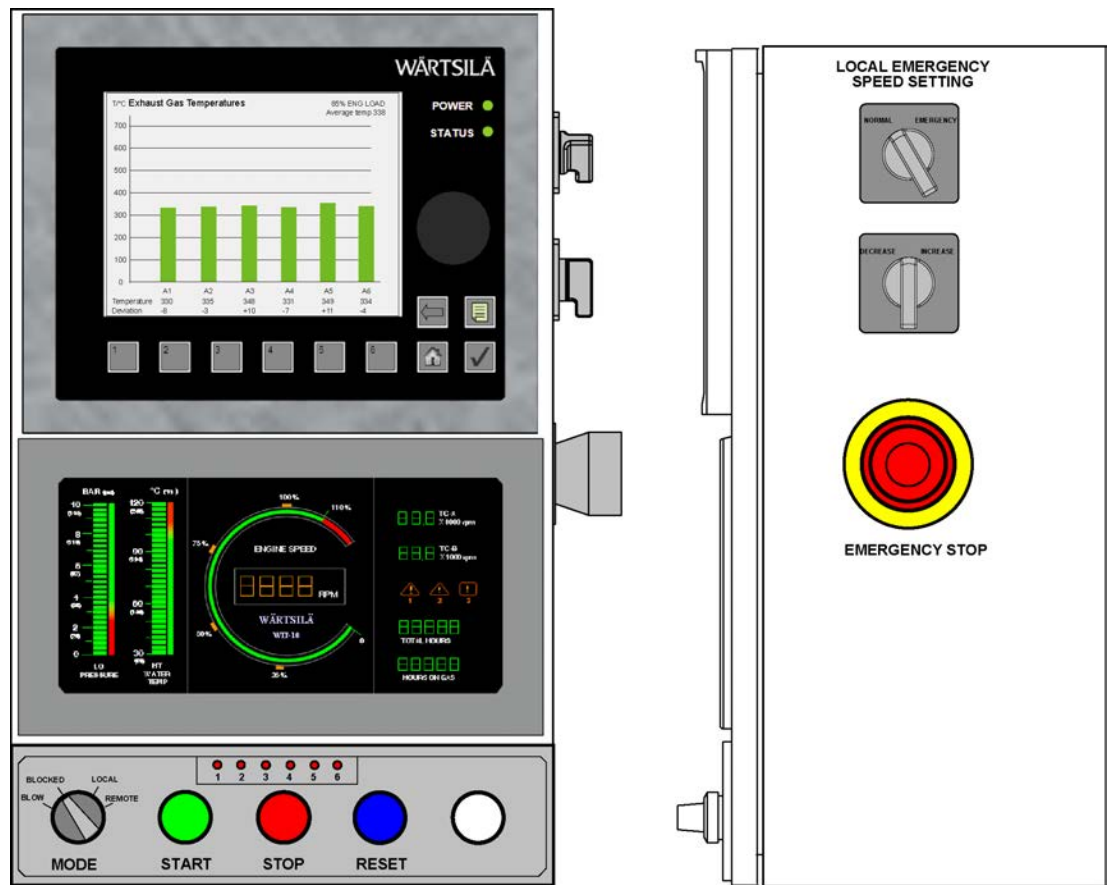

Fig 14-2 Local control panel and local display unit

14.1.2 Engine safety system

The engine safety module handles fundamental safety functions, for example overspeed protection. It is also the interface to the shutdown devices on the engine for all other parts of the control system.

Main features:

- Redundant design for power supply, speed inputs and stop solenoid control
- Fault detection on sensors, solenoids and wires
- Led indication of status and detected faults
- Digital status outputs
- Shutdown latching and reset
- Shutdown pre-warning
- Shutdown override (configuration depending on application)
- Analogue output for engine speed
- Adjustable speed switches

14.1.3 Power unit

A power unit is delivered with each engine. The power unit supplies DC power to the automation system on the engine and provides isolation from other DC systems onboard. The cabinet is designed for bulkhead mounting, protection degree IP44, max. ambient temperature 50°C.

The power unit contains redundant power converters, each converter dimensioned for 100% load. At least one of the two incoming supplies must be connected to a UPS. The power unit supplies the equipment on the engine with 2 x 24 VDC.

Power supply from ship's system:

- Supply 1: 230 VAC / abt. 250 W
- Supply 2: 24 VDC / abt. 250 W

14.1.4 Ethernet communication unit

Ethernet switch and firewall/router are installed in a steel sheet cabinet for bulkhead mounting, protection class IP44.

14.1.5 Cabling and system overview

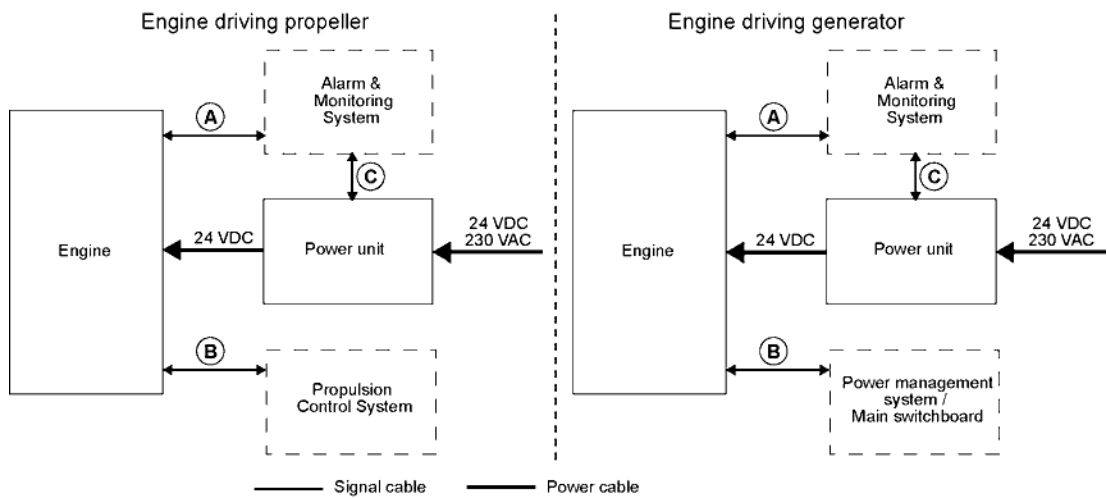

Fig 14-3 UNIC C2 overview

Table 14-1 Typical amount of cables

| Cable | From <=> To | Cable types (typical) |
|-------|---|--|
| A | Engine <=> Power Unit | 2 x 2.5 mm ² (power supply) * 2 x 2.5 mm ² (power supply) * |
| B | Power unit => Communication interface unit | 2 x 2.5 mm ² (power supply) * |
| C | Engine <=> Propulsion Control System Engine <=> Power Management System / Main Switchboard | 1 x 2 x 0.75 mm ² 1 x 2 x 0.75 mm ² 1 x 2 x 0.75 mm ² 24 x 0.75 mm ² 24 x 0.75 mm ² |
| D | Power unit <=> Integrated Automation System | 2 x 0.75 mm ² |
| E | Engine <=> Integrated Automation System | 3 x 2 x 0.75 mm ² |
| F | Engine => Communication interface unit | 1 x Ethernet CAT 5 |
| G | Communication interface unit => Integrated automation system | 1 x Ethernet CAT 5 |
| H | Gas valve unit => Communication interface unit | 1 x Ethernet CAT 5 |

NOTE



Cable types and grouping of signals in different cables will differ depending on installation.

* Dimension of the power supply cables depends on the cable length.

Power supply requirements are specified in section *Power unit*.

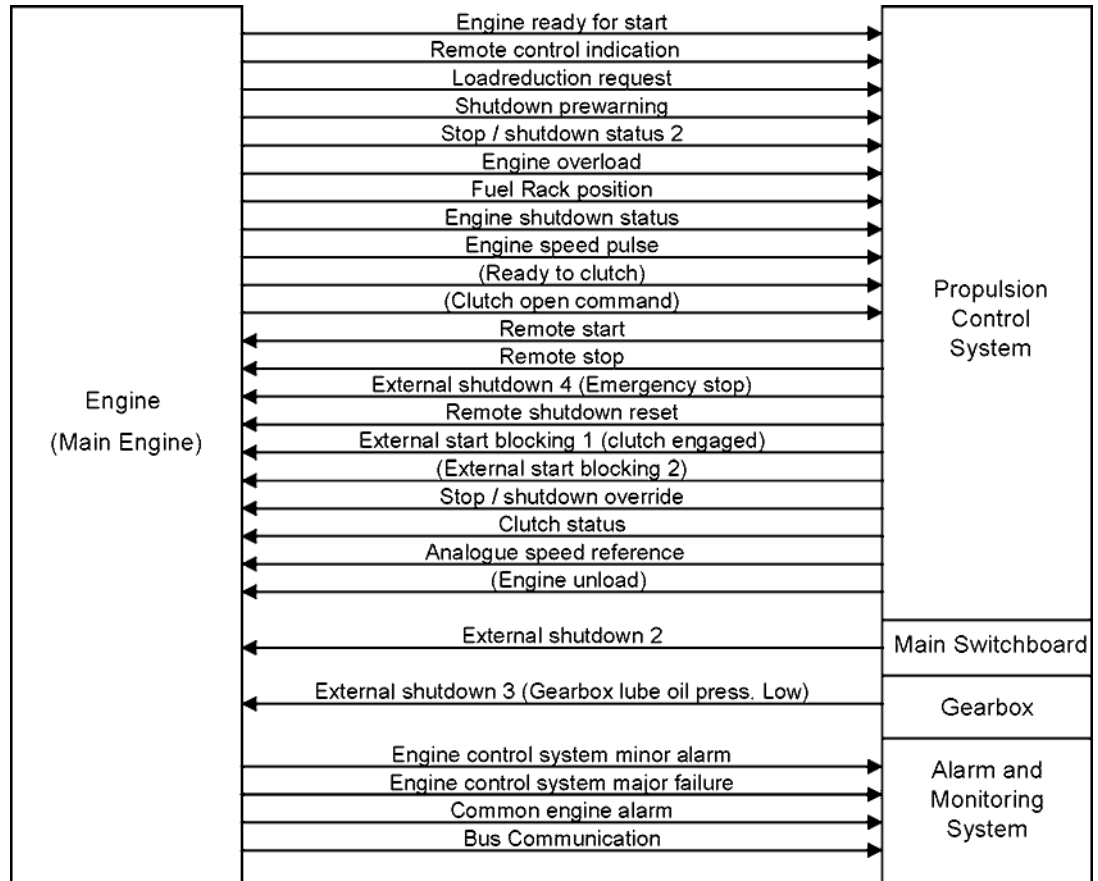

Fig 14-4 Signal overview (Main engine)

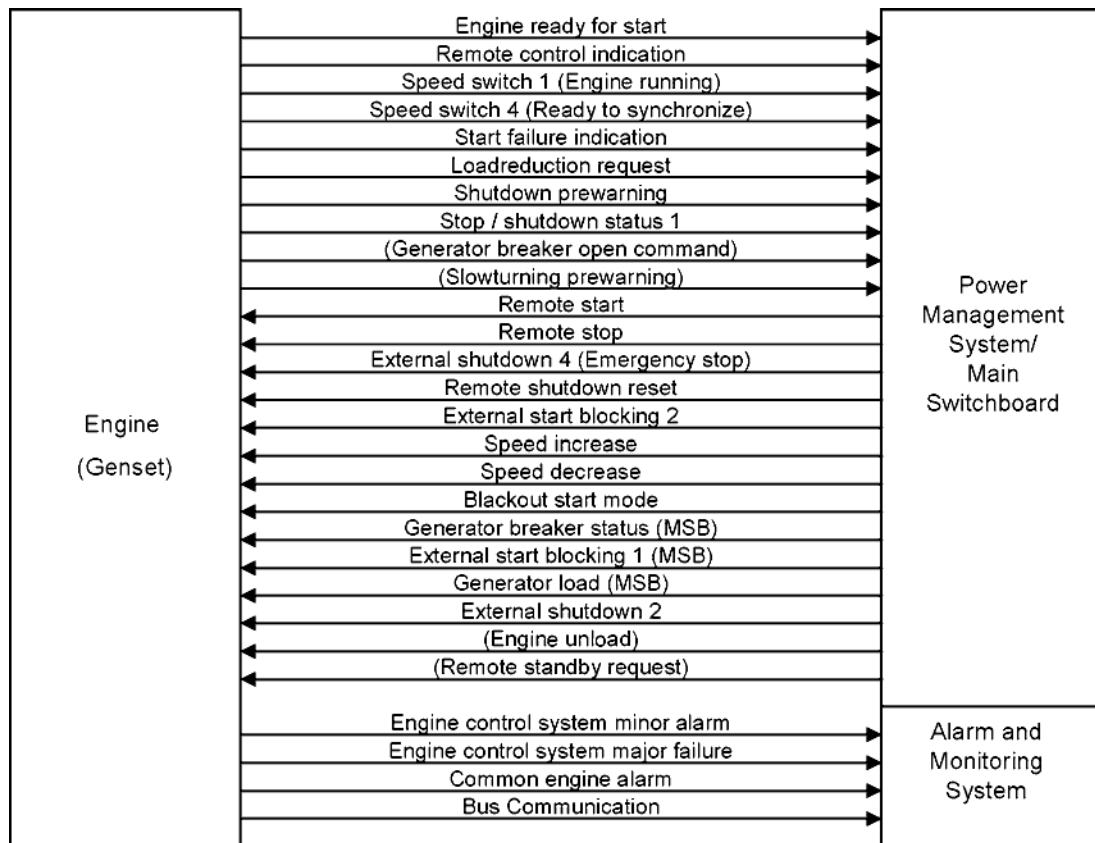

Fig 14-5 Signal overview (Generating set)

14.2 Functions

14.2.1 Start

The engine is started by injecting compressed air directly into the cylinders. The solenoid controlling the master starting valve can be energized either locally with the start button, or from a remote control station. In an emergency situation it is also possible to operate the valve manually.

Injection of starting air is blocked both pneumatically and electrically when the turning gear is engaged. Fuel injection is blocked when the stop lever is in stop position (conventional fuel injection).

Startblockings are handled by the system on the engine (main control module).

14.2.1.1 Startblockings

Starting is inhibited by the following functions:

- Turning gear engaged
- Stop lever in stop position
- Pre-lubricating pressure low
- Local engine selector switch in blocked position
- Stop or shutdown active
- External start blocking 1 (e.g. reduction gear oil pressure)
- External start blocking 2 (e.g. clutch position)
- Engine running

For restarting of a diesel generator in a blackout situation, start blocking due to low pre-lubricating oil pressure can be suppressed for 30 min.

14.2.2 Stop and shutdown

Normal stop is initiated either locally with the stop button, or from a remote control station. The control devices on the engine are held in stop position for a preset time until the engine has come to a complete stop. Thereafter the system automatically returns to "ready for start" state, provided that no start block functions are active, i.e. there is no need for manually resetting a normal stop.

Manual emergency shutdown is activated with the local emergency stop button, or with a remote emergency stop located in the engine control room for example.

The engine safety module handles safety shutdowns. Safety shutdowns can be initiated either independently by the safety module, or executed by the safety module upon a shutdown request from some other part of the automation system.

Typical shutdown functions are:

- Lubricating oil pressure low
- Overspeed
- Oil mist in crankcase
- Lubricating oil pressure low in reduction gear

Depending on the application it can be possible for the operator to override a shutdown. It is never possible to override a shutdown due to overspeed or an emergency stop.

Before restart the reason for the shutdown must be thoroughly investigated and rectified.

14.2.3 Speed control

14.2.3.1 Main engines (mechanical propulsion)

The electronic speed control is integrated in the engine automation system.

The remote speed setting from the propulsion control is an analogue 4-20 mA signal. It is also possible to select an operating mode in which the speed reference can be adjusted with increase/decrease signals.

The electronic speed control handles load sharing between parallel engines, fuel limiters, and various other control functions (e.g. ready to open/close clutch, speed filtering). Overload protection and control of the load increase rate must however be included in the propulsion control as described in the chapter "*Operating ranges*".

For single main engines a fuel rack actuator with a mechanical-hydraulic backup governor is specified. Mechanical back-up can also be specified for twin screw vessels with one engine per propeller shaft. Mechanical back-up is not an option in installations with two engines connected to the same reduction gear.

14.2.3.2 Generating sets

The electronic speed control is integrated in the engine automation system.

The load sharing can be based on traditional speed droop, or handled independently by the speed control units without speed droop. The later load sharing principle is commonly referred to as isochronous load sharing. With isochronous load sharing there is no need for load balancing, frequency adjustment, or generator loading/unloading control in the external control system.

In a speed droop system each individual speed control unit decreases its internal speed reference when it senses increased load on the generator. Decreased network frequency with higher system load causes all generators to take on a proportional share of the increased total

load. Engines with the same speed droop and speed reference will share load equally. Loading and unloading of a generator is accomplished by adjusting the speed reference of the individual speed control unit. The speed droop is normally 4%, which means that the difference in frequency between zero load and maximum load is 4%.

In isochronous mode the speed reference remains constant regardless of load level. Both isochronous load sharing and traditional speed droop are standard features in the speed control and either mode can be easily selected. If the ship has several switchboard sections with tie breakers between the different sections, then the status of each tie breaker is required for control of the load sharing in isochronous mode.

14.3 Alarm and monitoring signals

Regarding sensors on the engine, please see the internal P&I diagrams in this product guide. The actual configuration of signals and the alarm levels are found in the project specific documentation supplied for all contracted projects.

14.4 Electrical consumers

14.4.1 Motor starters and operation of electrically driven pumps

Separators, preheaters, compressors and fuel feed units are normally supplied as pre-assembled units with the necessary motor starters included. The engine turning device and various electrically driven pumps require separate motor starters. Motor starters for electrically driven pumps are to be dimensioned according to the selected pump and electric motor.

Motor starters are not part of the control system supplied with the engine, but available as optional delivery items.

14.4.1.1 Engine turning device (9N15)

The crankshaft can be slowly rotated with the turning device for maintenance purposes. The motor starter must be designed for reversible control of the motor. The electric motor ratings are listed in the table below.

Table 14-2 Electric motor ratings for engine turning device

| Engine type | Voltage [V] | Frequency [Hz] | Power [kW] | Current [A] |
|-------------|---------------|----------------|------------|-------------|
| Wärtsilä 32 | 3 x 400 / 440 | 50 / 60 | 2.2 / 2.6 | 5.0 / 5.3 |

14.4.1.2 Pre-lubricating oil pump

The pre-lubricating oil pump must always be running when the engine is stopped. The pump shall start when the engine stops, and stop when the engine starts. The engine control system handles start/stop of the pump automatically via a motor starter.

It is recommended to arrange a back-up power supply from an emergency power source. Diesel generators serving as the main source of electrical power must be able to resume their operation in a black out situation by means of stored energy. Depending on system design and classification regulations, it may be permissible to use the emergency generator.

For dimensioning of the pre-lubricating oil pump starter, the values indicated below can be used. For different voltages, the values may differ slightly.

Table 14-3 Electric motor ratings for pre-lubricating pump

| Engine type | Voltage [V] | Frequency [Hz] | Power [kW] | Current [A] |
|-----------------|-------------|----------------|------------|-------------|
| in-line engines | 3 x 400 | 50 | 7.5 | 14.0 |
| | 3 x 440 | 60 | 6.4 | 10.7 |
| V-engines | 3 x 400 | 50 | 15.0 | 28.4 |
| | 3 x 440 | 60 | 15.0 | 25.7 |

14.4.1.3 Stand-by pump, lubricating oil (if installed) (2P04)

The engine control system starts the pump automatically via a motor starter, if the lubricating oil pressure drops below a preset level when the engine is running. There is a dedicated sensor on the engine for this purpose.

The pump must not be running when the engine is stopped, nor may it be used for pre-lubricating purposes. Neither should it be operated in parallel with the main pump, when the main pump is in order.

14.4.1.4 Stand-by pump, HT cooling water (if installed) (4P03)

The engine control system starts the pump automatically via a motor starter, if the cooling water pressure drops below a preset level when the engine is running. There is a dedicated sensor on the engine for this purpose.

14.4.1.5 Stand-by pump, LT cooling water (if installed) (4P05)

The engine control system starts the pump automatically via a motor starter, if the cooling water pressure drops below a preset level when the engine is running. There is a dedicated sensor on the engine for this purpose.

14.4.1.6 Circulating pump for preheater (4P04)

The preheater pump shall start when the engine stops (to ensure water circulation through the hot engine) and stop when the engine starts. The engine control system handles start/stop of the pump automatically via a motor starter.

This page intentionally left blank

15. Foundation

Engines can be either rigidly mounted on chocks, or resiliently mounted on rubber elements. If resilient mounting is considered, Wärtsilä must be informed about existing excitations such as propeller blade passing frequency. Dynamic forces caused by the engine are listed in the chapter *Vibration and noise*.

15.1 Steel structure design

The system oil tank may not extend under the reduction gear, if the engine is of dry sump type and the oil tank is located beneath the engine foundation. Neither should the tank extend under the support bearing, in case there is a PTO arrangement in the free end. The oil tank must also be symmetrically located in transverse direction under the engine.

The foundation and the double bottom should be as stiff as possible in all directions to absorb the dynamic forces caused by the engine, reduction gear and thrust bearing. The foundation should be dimensioned and designed so that harmful deformations are avoided.

The foundation of the driven equipment must be integrated with the engine foundation.

15.2 Mounting of main engines

15.2.1 Rigid mounting

Main engines can be rigidly mounted to the foundation either on steel chocks or resin chocks.

The holding down bolts are through-bolts with a lock nut at the lower end and a hydraulically tightened nut at the upper end. The tool included in the standard set of engine tools is used for hydraulic tightening of the holding down bolts. Two of the holding down bolts are fitted bolts and the rest are clearance bolts. The two Ø43H7/n6 fitted bolts are located closest to the flywheel, one on each side of the engine.

A distance sleeve should be used together with the fitted bolts. The distance sleeve must be mounted between the seating top plate and the lower nut in order to provide a sufficient guiding length for the fitted bolt in the seating top plate. The guiding length in the seating top plate should be at least equal to the bolt diameter.

The design of the holding down bolts is shown in the foundation drawings. It is recommended that the bolts are made from a high-strength steel, e.g. 42CrMo4 or similar. A high strength material makes it possible to use a higher bolt tension, which results in a larger bolt elongation (strain). A large bolt elongation improves the safety against loosening of the nuts.

To avoid sticking during installation and gradual reduction of tightening tension due to unevenness in threads, the threads should be machined to a finer tolerance than normal threads. The bolt thread must fulfil tolerance 6g and the nut thread must fulfil tolerance 6H. In order to avoid bending stress in the bolts and to ensure proper fastening, the contact face of the nut underneath the seating top plate should be counterbored.

Lateral supports must be installed for all engines. One pair of supports should be located at flywheel end and one pair (at least) near the middle of the engine. The lateral supports are to be welded to the seating top plate before fitting the chocks. The wedges in the supports are to be installed without clearance, when the engine has reached normal operating temperature. The wedges are then to be secured in position with welds. An acceptable contact surface must be obtained on the wedges of the supports.

15.2.1.1 Resin chocks

The recommended dimensions of resin chocks are 150 x 400 mm. The total surface pressure on the resin must not exceed the maximum permissible value, which is determined by the type of resin and the requirements of the classification society. It is recommended to select a resin type that is approved by the relevant classification society for a total surface pressure of 5 N/mm². (A typical conservative value is P_{tot} 3.5 N/mm²).

During normal conditions, the support face of the engine feet has a maximum temperature of about 75°C, which should be considered when selecting the type of resin.

The bolts must be made as tensile bolts with a reduced shank diameter to ensure a sufficient elongation since the bolt force is limited by the permissible surface pressure on the resin. For a given bolt diameter the permissible bolt tension is limited either by the strength of the bolt material (max. stress 80% of the yield strength), or by the maximum permissible surface pressure on the resin.

15.2.1.2 Steel chocks

The top plates of the foundation girders are to be inclined outwards with regard to the centre line of the engine. The inclination of the supporting surface should be 1/100 and it should be machined so that a contact surface of at least 75% is obtained against the chocks.

Recommended chock dimensions are 250 x 200 mm and the chocks must have an inclination of 1:100, inwards with regard to the engine centre line. The cut-out in the chocks for the clearance bolts shall be 44 mm (M42 bolts), while the hole in the chocks for the fitted bolts shall be drilled and reamed to the correct size (Ø43H7) when the engine is finally aligned to the reduction gear.

The design of the holding down bolts is shown the foundation drawings. The bolts are designed as tensile bolts with a reduced shank diameter to achieve a large elongation, which improves the safety against loosening of the nuts.

15.2.1.3 Steel chocks with adjustable height

As an alternative to resin chocks or conventional steel chocks it is also permitted to install the engine on adjustable steel chocks. The chock height is adjustable between 45 mm and 65 mm for the approved type of chock. There must be a chock of adequate size at the position of each holding down bolt.

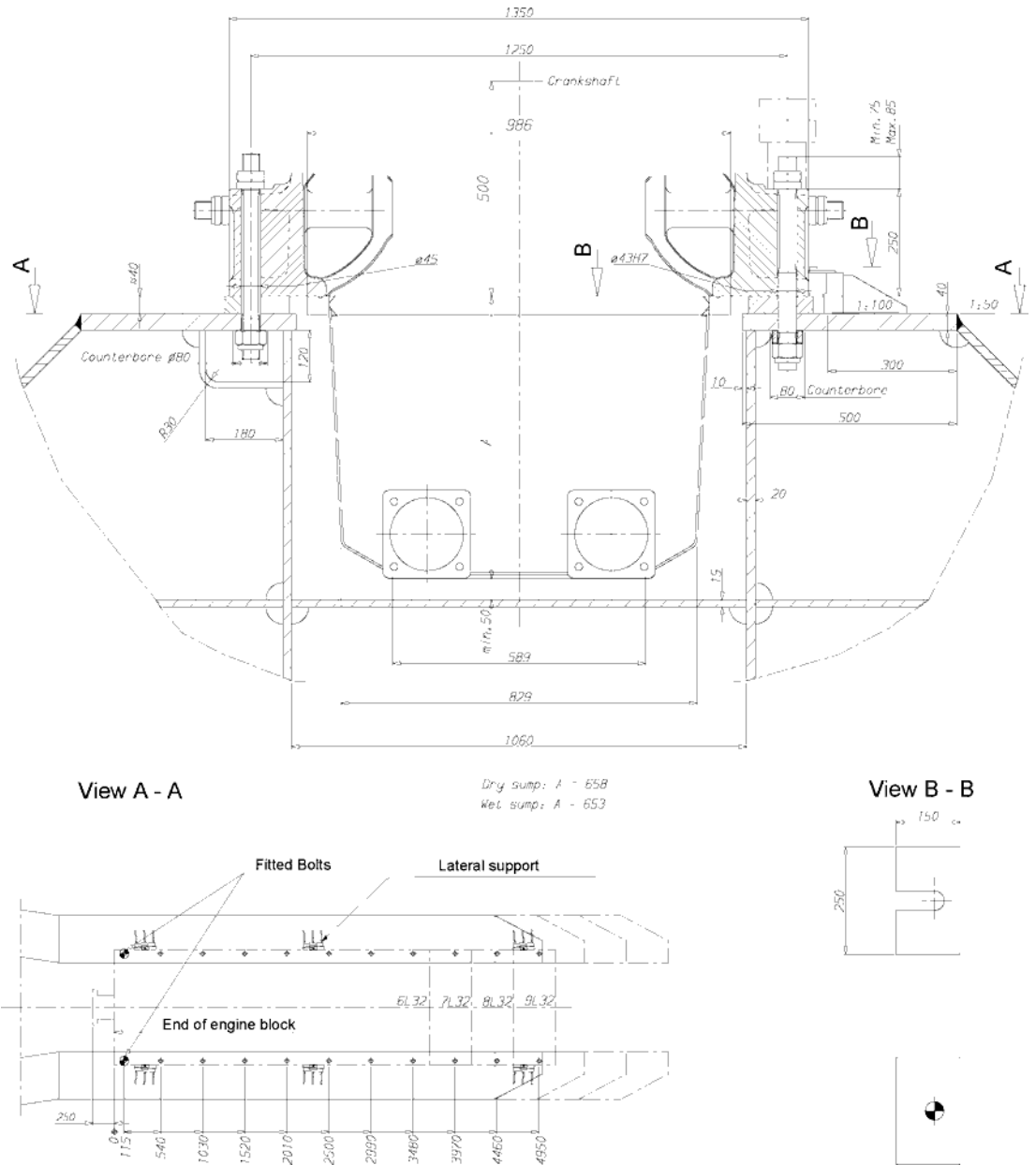
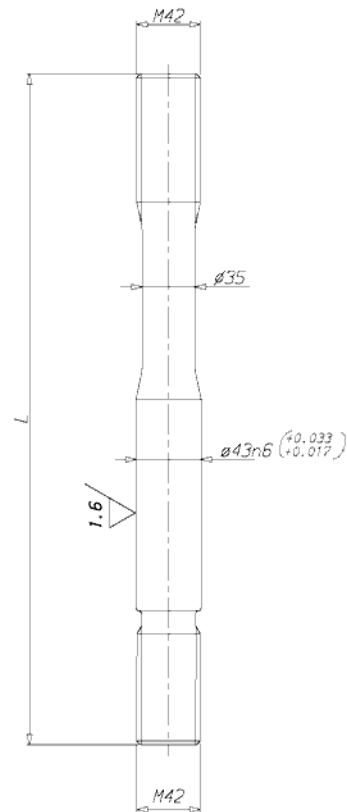

Fig 15-1 Main engine seating and fastening, in-line engines, steel chocks (1V69A0144G)

Fitted bolt
(Steel chocks)



Clearance Bolt
(Steel chocks)



Round Nut

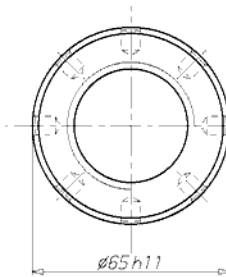
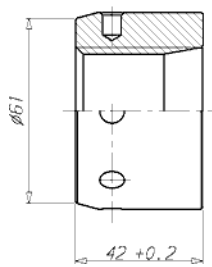

Distance Sleeve

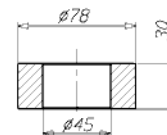

| | Number of pieces per engine | | | |
|-----------------|-----------------------------|--------|--------|--------|
| | W 6L32 | W 7L32 | W 8L32 | W 9L32 |
| Fitted bolt | 2 | 2 | 2 | 2 |
| Clearance bolt | 14 | 16 | 18 | 20 |
| Round nut | 16 | 18 | 20 | 22 |
| Lock nut | 16 | 18 | 20 | 22 |
| Distance sleeve | 2 | 2 | 2 | 2 |
| Lateral support | 4 | 4 | 4 | 6 |
| Chocks | 16 | 18 | 20 | 22 |

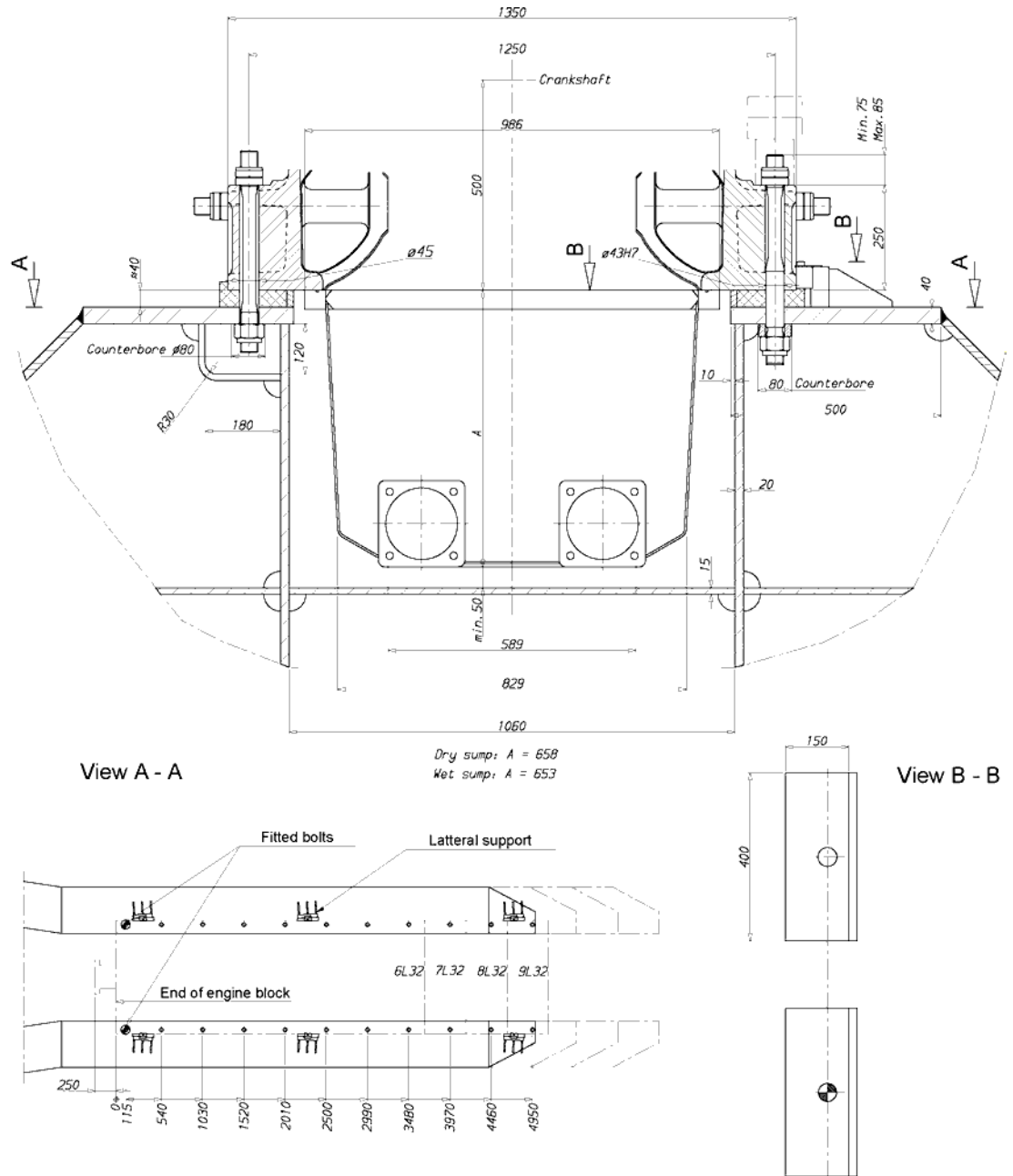
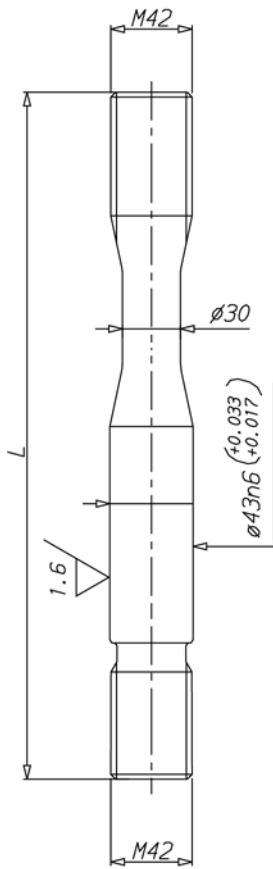
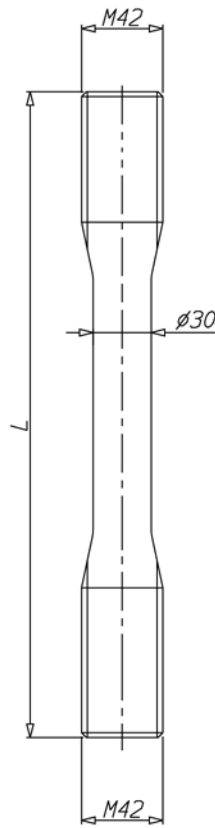

Fig 15-2 Main engine seating and fastening, in-line engines, resin chocks (1V69A0140G)

Fitted bolt
(Resin chocks)



Clearance bolt
(Resin chocks)



Round Nut

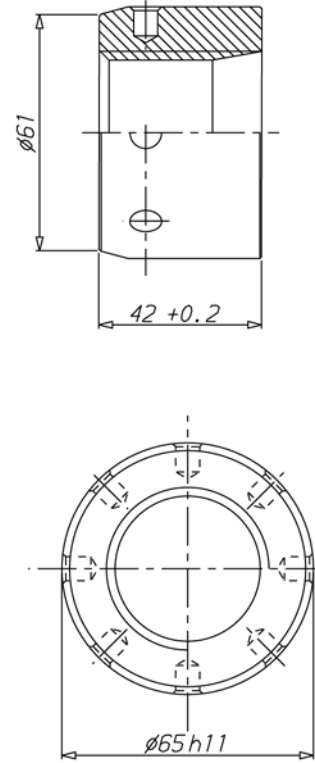

Distance sleeve

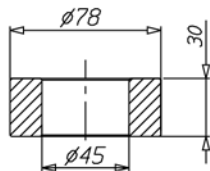

| | Number of pieces per engine | | | |
|-----------------|-----------------------------|--------|--------|--------|
| | W 6L32 | W 7L32 | W 8L32 | W 9L32 |
| Fitted bolt | 2 | 2 | 2 | 2 |
| Clearance bolt | 14 | 16 | 18 | 20 |
| Round nut | 16 | 18 | 20 | 22 |
| Lock nut | 16 | 18 | 20 | 22 |
| Distance sleeve | 2 | 2 | 2 | 2 |
| Lateral support | 4 | 4 | 4 | 6 |
| Chocks | 16 | 18 | 20 | 22 |

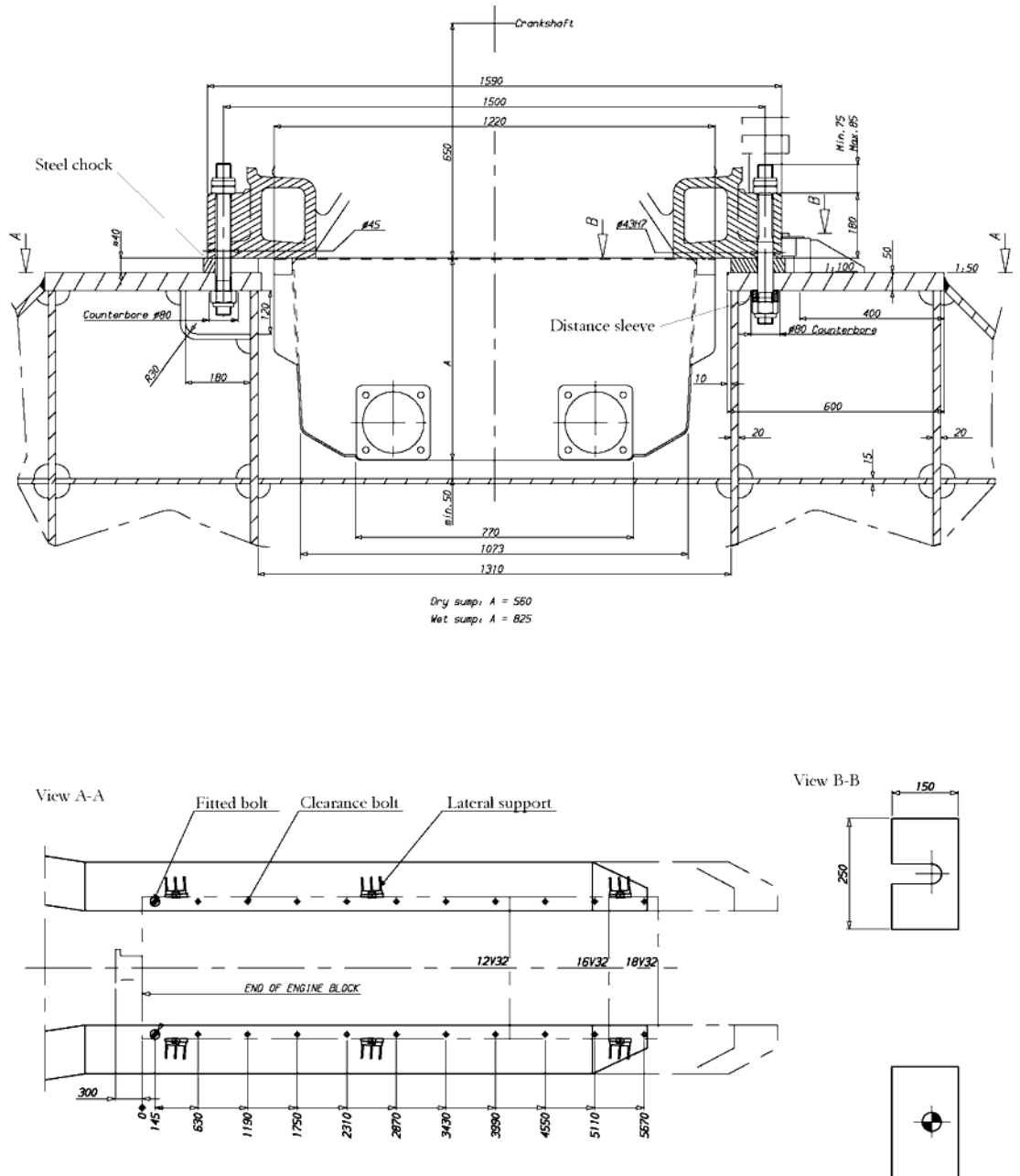
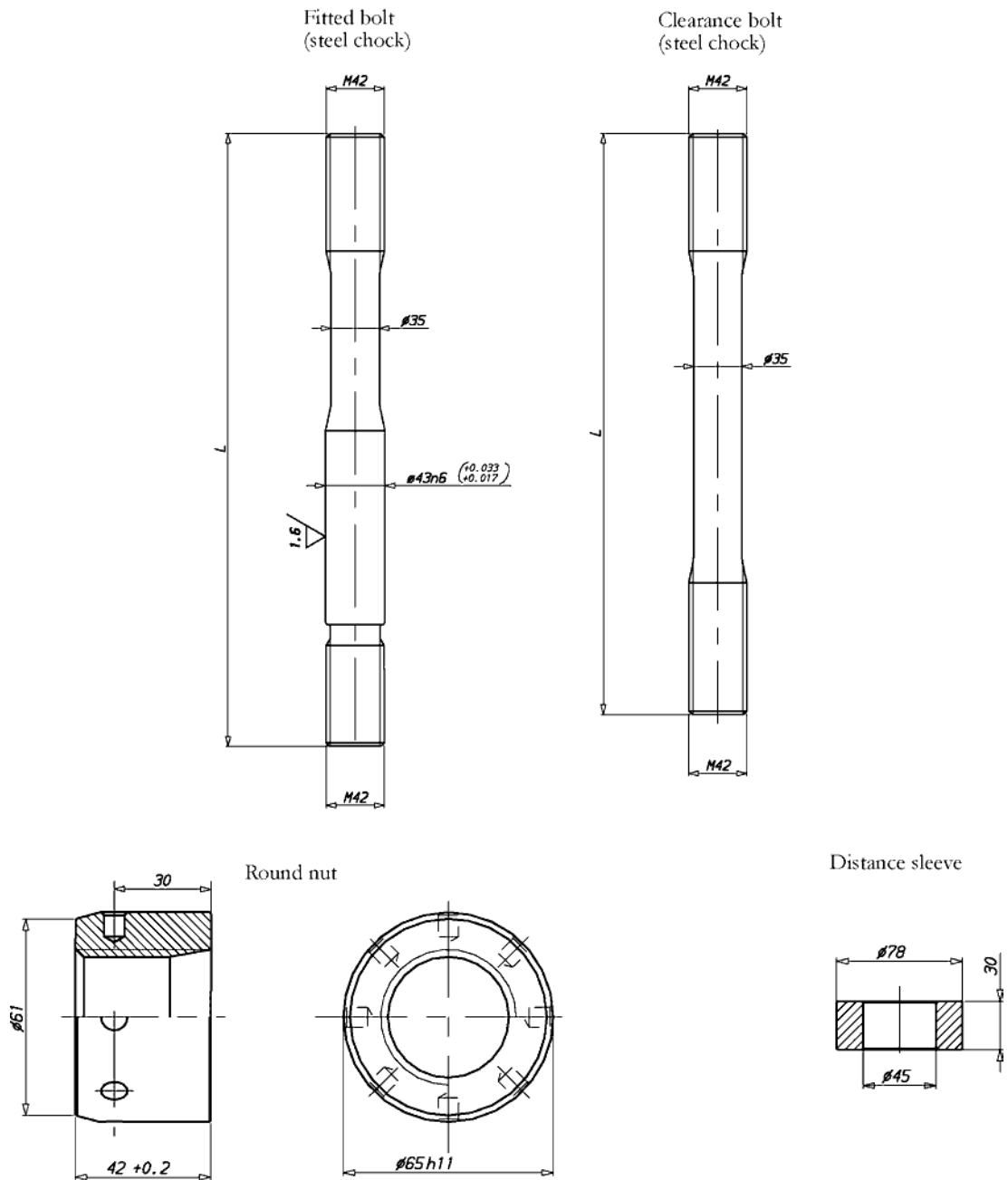

Fig 15-3 Main engine seating and fastening, V-engines, steel chocks (1V69A0145H)



| | Number of pieces per engine | | |
|-----------------|-----------------------------|---------|---------|
| | W 12V32 | W 16V32 | W 18V32 |
| Fitted bolt | 2 | 2 | 2 |
| Clearance bolt | 14 | 18 | 20 |
| Round nut | 16 | 20 | 22 |
| Lock nut | 16 | 20 | 22 |
| Distance sleeve | 2 | 2 | 2 |
| Lateral support | 4 | 4 | 6 |
| Chocks | 16 | 20 | 22 |

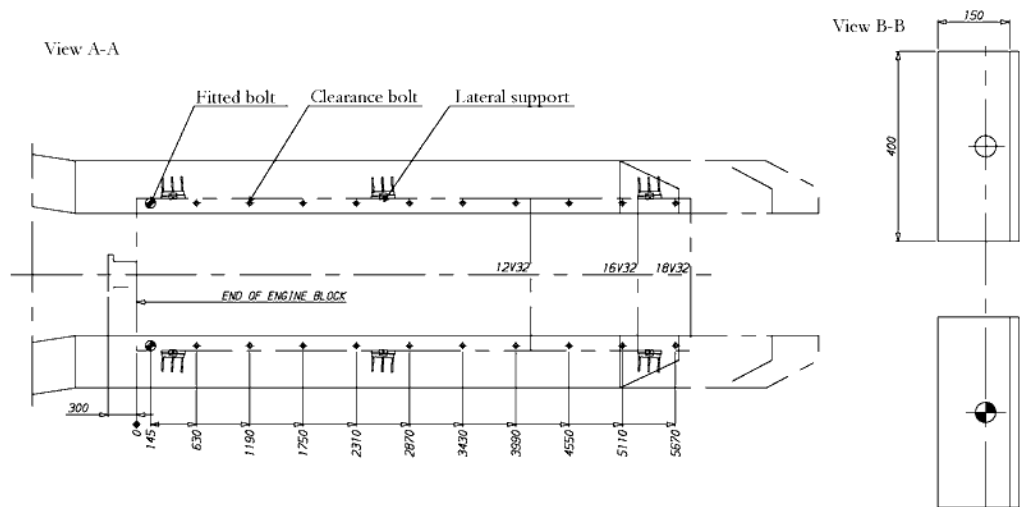
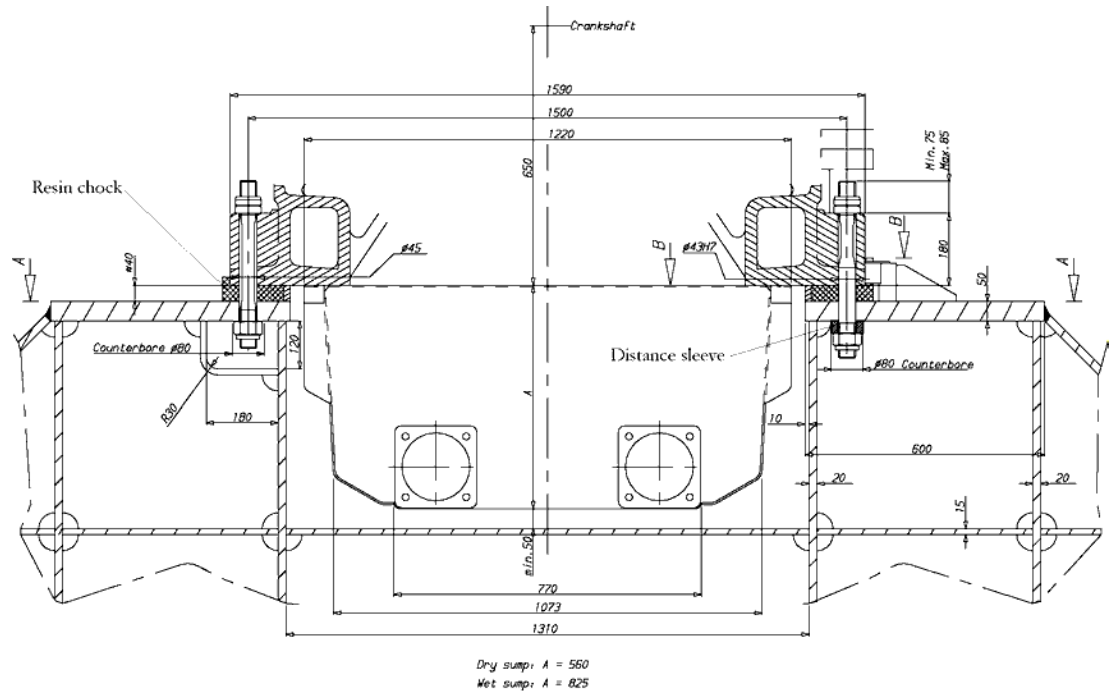
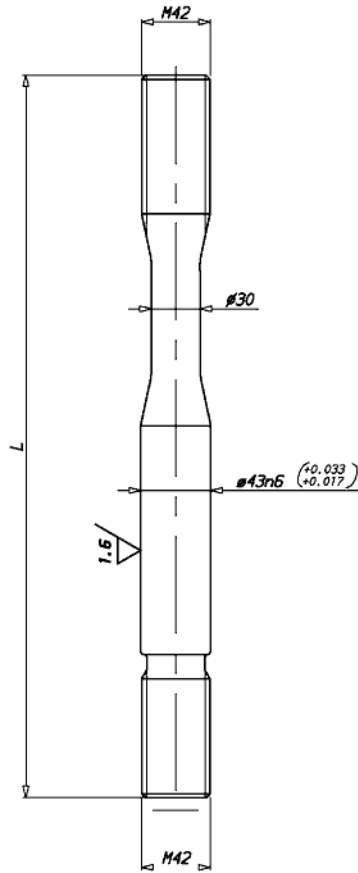
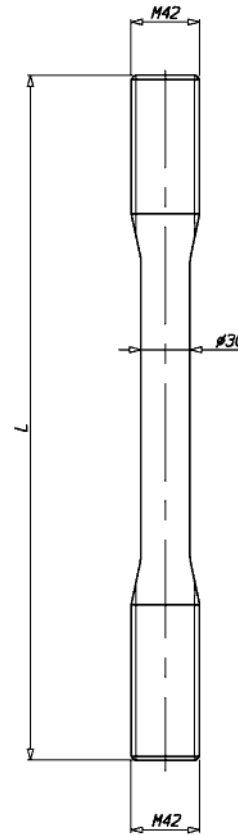

Fig 15-4 Main engine seating and fastening, V engines, resin chocks (1V69A0146g)

Fitted bolt
(resin chock)



Clearance bolt
(resin chock)



Round nut

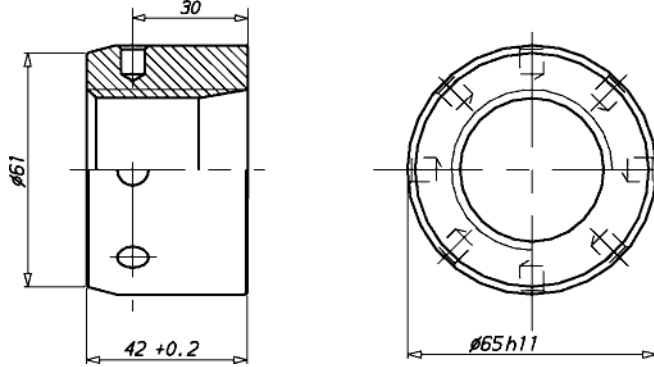

Distance sleeve

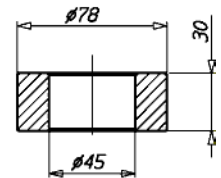

| | Number of pieces per engine | | |
|-----------------|-----------------------------|---------|---------|
| | W 12V32 | W 16V32 | W 18V32 |
| Fitted bolt | 2 | 2 | 2 |
| Clearance bolt | 14 | 18 | 20 |
| Round nut | 16 | 20 | 22 |
| Lock nut | 16 | 20 | 22 |
| Distance sleeve | 2 | 2 | 2 |
| Lateral support | 4 | 4 | 6 |
| Chocks | 16 | 20 | 22 |

15.2.2 Resilient mounting

In order to reduce vibrations and structure borne noise, main engines can be resiliently mounted on rubber elements. The transmission of forces emitted by the engine is 10-20% when using resilient mounting. For resiliently mounted engines a speed range of 500-750 rpm is generally available, but cylinder configuration 18V is limited to constant speed operation (750 rpm) and resilient mounting is not available for 7L32.

Two different mounting arrangements are applied. Cylinder configurations 6L, 8L, 12V and 16V are mounted on conical rubber mounts, which are similar to the mounts used under generating sets. The mounts are fastened directly to the engine feet with a hydraulically tightened bolt. To enable drilling of holes in the foundation after final alignment adjustments the mount is fastened to an intermediate steel plate, which is fixed to the foundation with one bolt. The hole in the foundation for this bolt can be drilled through the engine foot. A resin chock is cast under the intermediate steel plate.

Cylinder configurations 9L and 18V are mounted on cylindrical rubber elements. These rubber elements are mounted to steel plates in groups, forming eight units. These units, or resilient elements, each consist of an upper steel plate that is fastened directly to the engine feet, rubber elements and a lower steel plate that is fastened to the foundation. The holes in the foundation for the fastening bolts can be drilled through the holes in the engine feet, when the engine is finally aligned to the reduction gear. The resilient elements are compressed to the calculated height under load by using M30 bolts through the engine feet and distance pieces between the two steel plates. Resin chocks are then cast under the resilient elements. Shims are provided for installation between the engine feet and the resilient elements to facilitate alignment adjustments in vertical direction. Steel chocks must be used under the side and end buffers located at each corner of the engine.

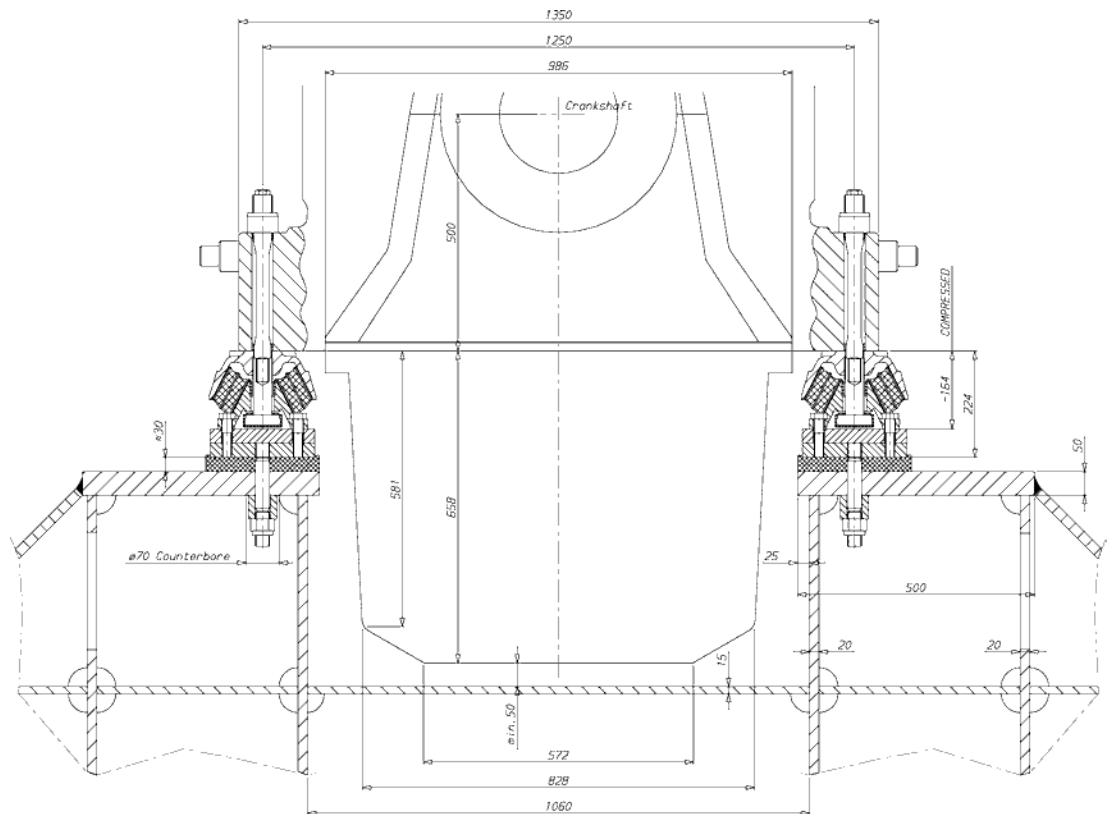

Fig 15-5 Principle of resilient mounting, W6L32 and W8L32 (DAAE048811)

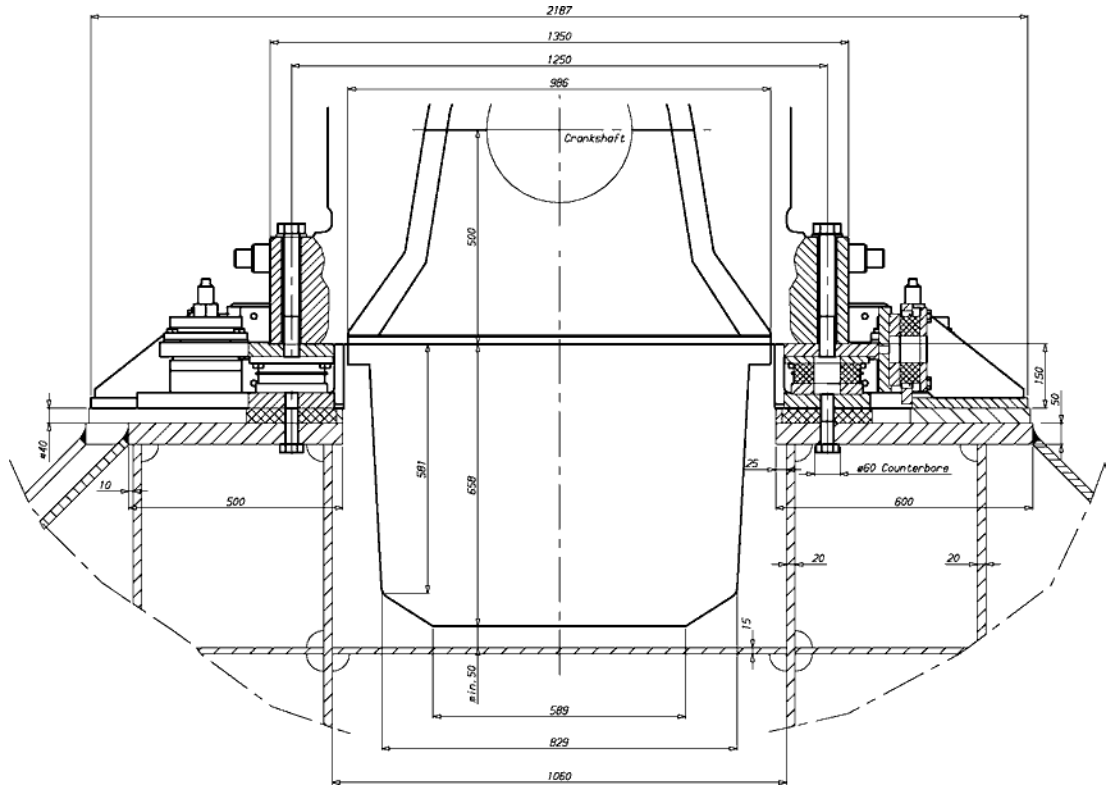

Fig 15-6 Principle of resilient mounting, W9L32 (2V69A0247a)

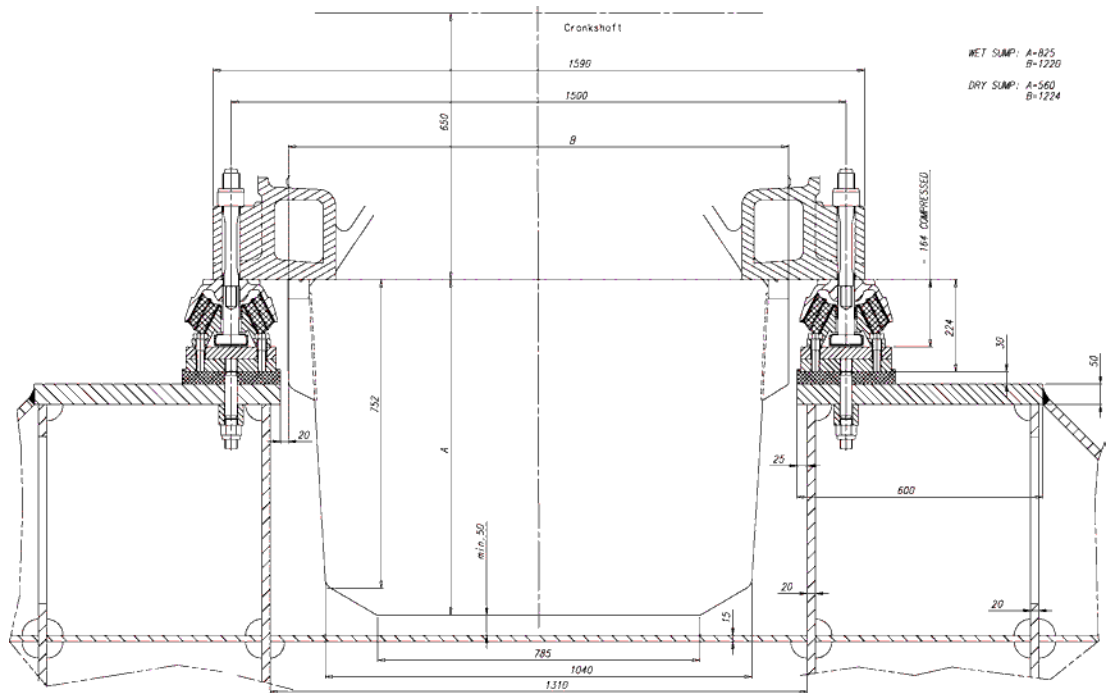

Fig 15-7 Principle of resilient mounting, W12V32 and W16V32 (DAAE041111A)

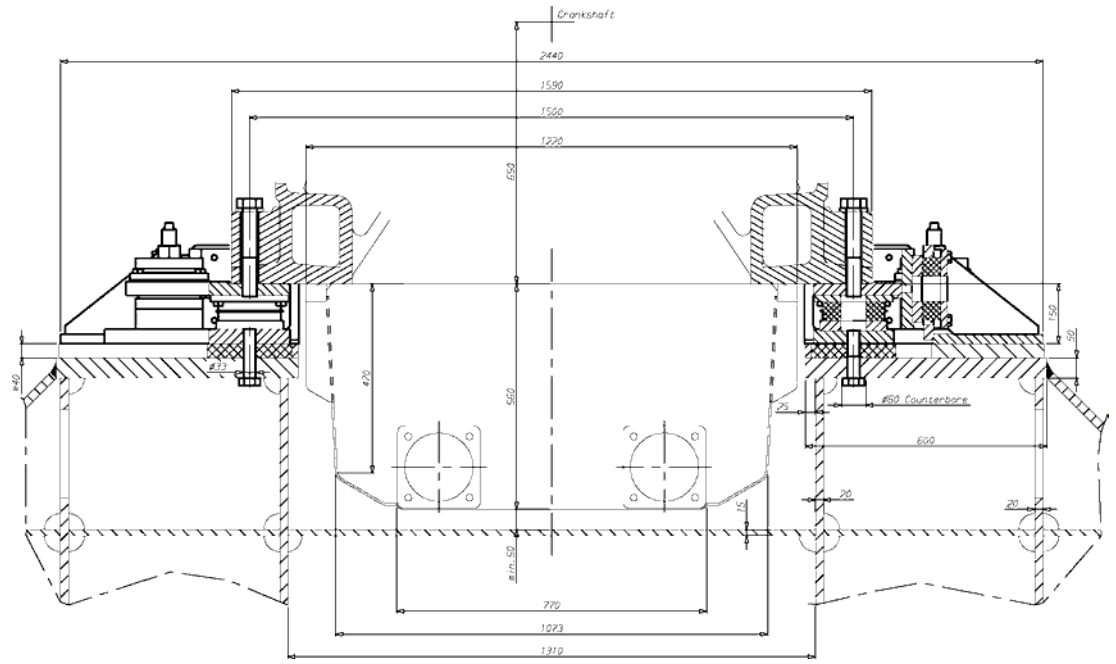

Fig 15-8 Principle of resilient mounting, W18V32 (2V69A0248a)

15.3 Mounting of generating sets

15.3.1 Generator feet design

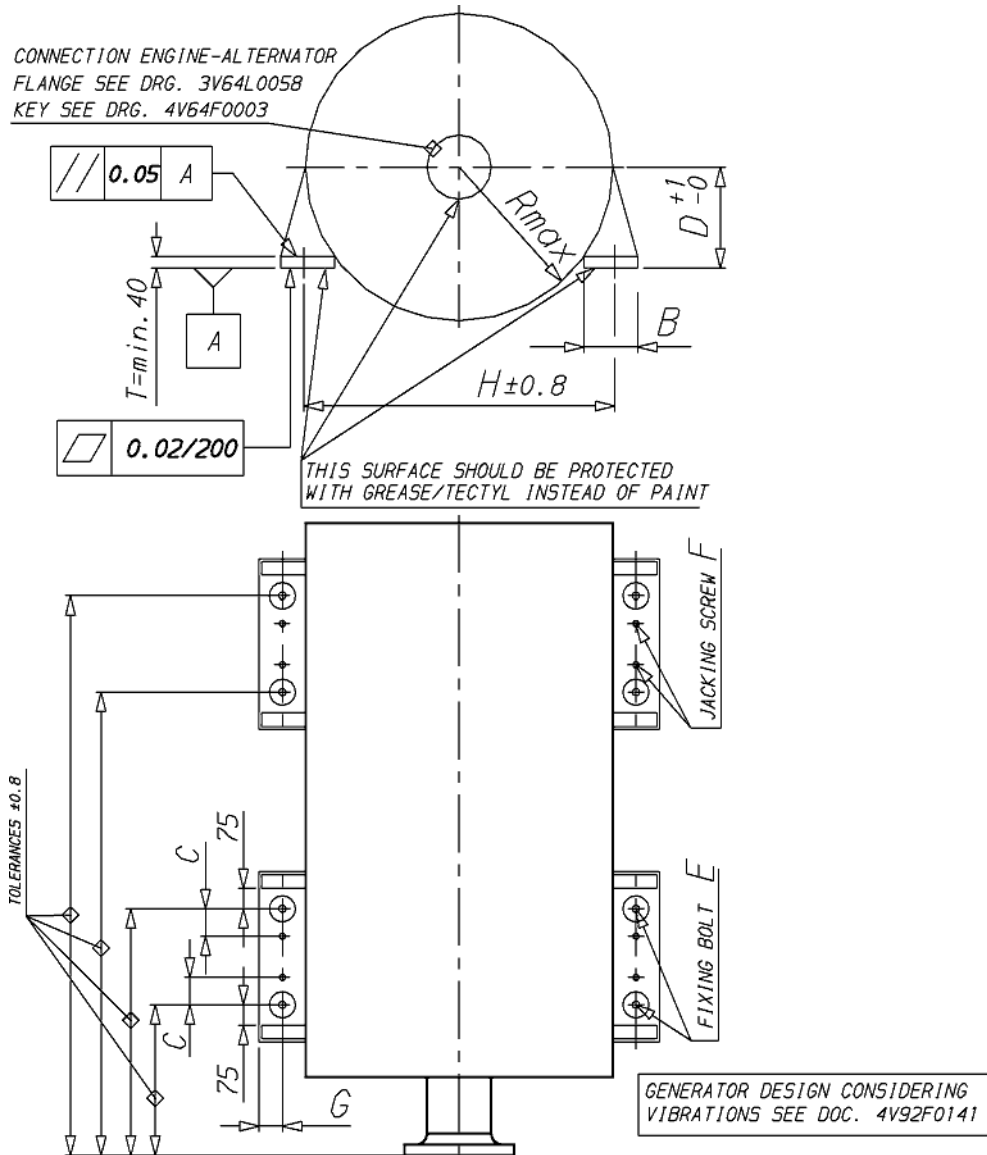

Fig 15-9 Distance between fixing bolts on generator (4V92F0143b)

| H [mm] | W 6L32 Rmax [mm] | W 7L32 Rmax [mm] | W 8L32 Rmax [mm] | W 9L32 Rmax [mm] | W 12V32 Rmax [mm] | W 16V32 Rmax [mm] | W 18V32 Rmax [mm] |
|--------|---------------------|---------------------|---------------------|---------------------|----------------------|----------------------|----------------------|
| 1400 | 715 | - | - | - | - | - | - |
| 1600 | 810 | 810 | 810 | 810 | - | - | - |
| 1800 | - | 905 | 905 | 905 | 985 | 985 | 985 |
| 1950 | - | 980 | 980 | 980 | 1045 | 1045 | 1045 |
| 2200 | - | - | - | 1090 | - | - | 1155 |

| Engine | G [mm] | F | E [mm] | D [mm] | C [mm] | B [mm] |
|--------|--------|------------|--------|--------|--------|--------|
| W L32 | 85 | M24 or M27 | Ø35 | 475 | 100 | 170 |
| W V32 | 100 | M30 | Ø48 | 615 | 130 | 200 |

15.3.2 Resilient mounting

Generating sets, comprising engine and generator mounted on a common base frame, are usually installed on resilient mounts on the foundation in the ship.

The resilient mounts reduce the structure borne noise transmitted to the ship and also serve to protect the generating set bearings from possible fretting caused by hull vibration.

The number of mounts and their location is calculated to avoid resonance with excitations from the generating set engine, the main engine and the propeller.

NOTE



To avoid induced oscillation of the generating set, the following data must be sent by the shipyard to Wärtsilä at the design stage:

- main engine speed [RPM] and number of cylinders
- propeller shaft speed [RPM] and number of propeller blades

The selected number of mounts and their final position is shown in the generating set drawing.

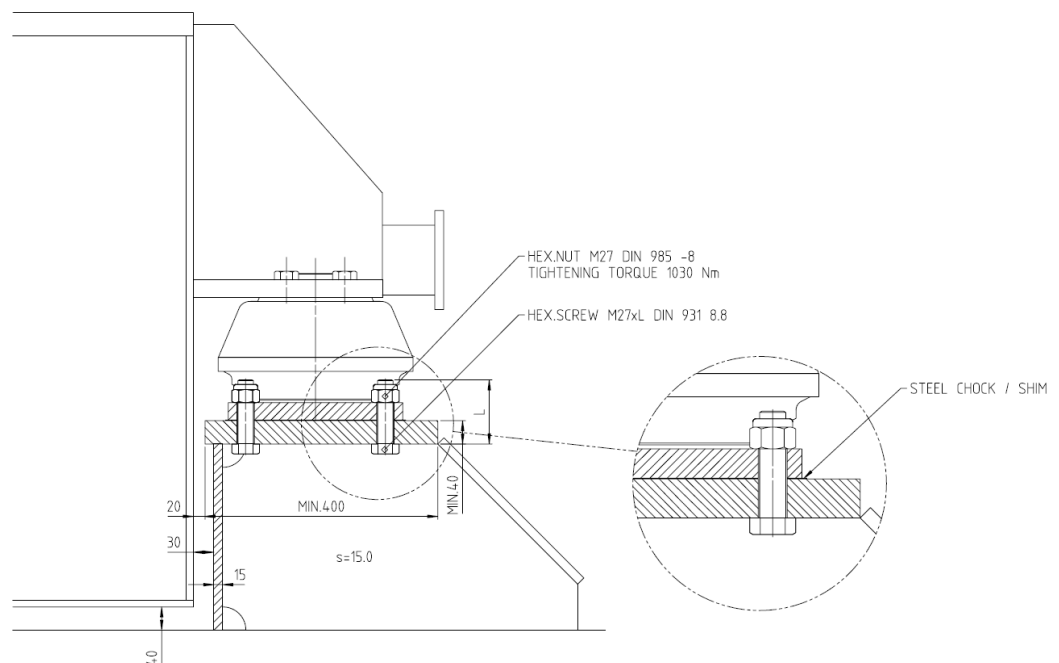

Fig 15-10 Recommended design of the generating set seating (DAAE020067B)

15.3.2.1 Rubber mounts

The generating set is mounted on conical resilient mounts, which are designed to withstand both compression and shear loads. In addition the mounts are equipped with an internal buffer to limit the movements of the generating set due to ship motions. Hence, no additional side or end buffers are required.

The rubber in the mounts is natural rubber and it must therefore be protected from oil, oily water and fuel.

The mounts should be evenly loaded, when the generating set is resting on the mounts. The maximum permissible variation in compression between mounts is 2.0 mm. If necessary, chocks or shims should be used to compensate for local tolerances. Only one shim is permitted under each mount.

The transmission of forces emitted by the engine is 10 -20% when using conical mounts. For the foundation design, see drawing 3V46L0295 (in-line engines) and 3V46L0294 (V-engines).

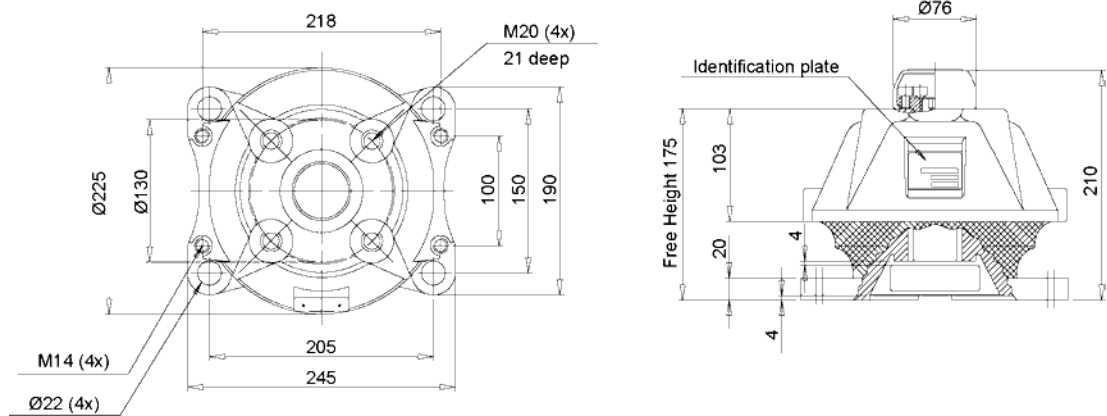

Fig 15-11 Rubber mount, In-line engines (DAAE004230c)

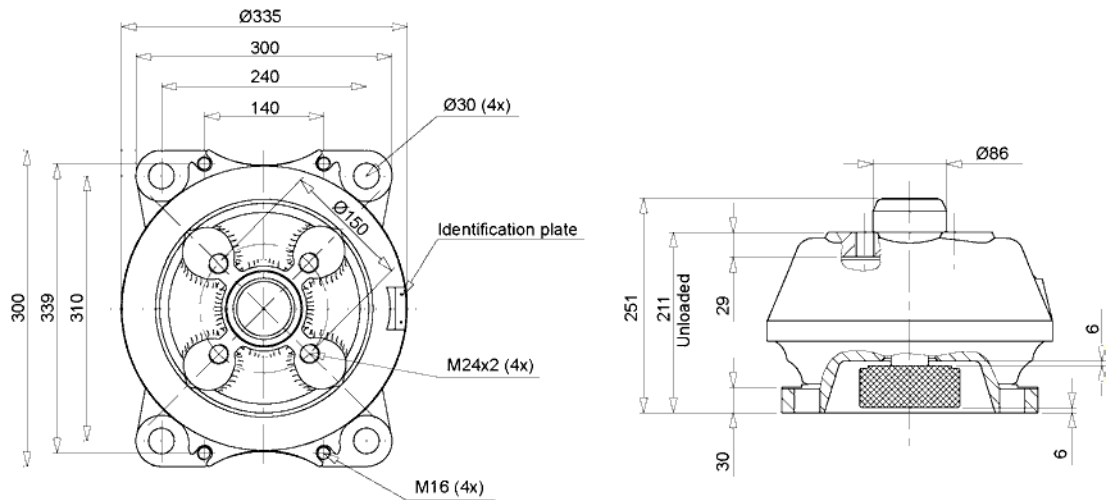

Fig 15-12 Rubber mount, V-engines (DAAE018766b)

15.4 Flexible pipe connections

When the engine or generating set is resiliently installed, all connections must be flexible and no grating nor ladders may be fixed to the engine or generating set. When installing the flexible pipe connections, unnecessary bending or stretching should be avoided. The external pipe must be precisely aligned to the fitting or flange on the engine. It is very important that the pipe clamps for the pipe outside the flexible connection must be very rigid and welded to the steel structure of the foundation to prevent vibrations, which could damage the flexible connection.

16. Vibration and Noise

Wärtsilä 32 generating sets comply with vibration levels according to ISO 8528-9. Main engines comply with vibration levels according to ISO 10816-6 Class 5.

16.1 External forces and couples

Some cylinder configurations produce external forces and couples. These are listed in the tables below.

The ship designer should avoid natural frequencies of decks, bulkheads and superstructures close to the excitation frequencies. The double bottom should be stiff enough to avoid resonances especially with the rolling frequencies.

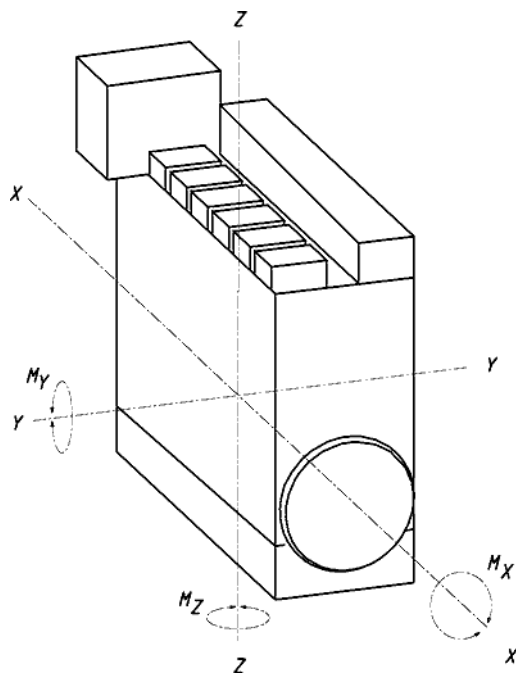

Fig 16-1 Coordinate system

Table 16-1 External forces and couples

| Engine | Speed | Fre- quency | M_Y | M_Z | Fre- quency | M_Y | M_Z | Fre- quency | F_Y | F_Z |
|---------|-------|----------------|-------|-------|----------------|-------|-------|----------------|-------|-------|
| | [rpm] | [Hz] | [kNm] | [kNm] | [Hz] | [kNm] | [kNm] | [Hz] | [kN] | [kN] |
| W 6L32 | 720 | - | - | - | - | - | - | - | - | - |
| | 750 | - | - | - | - | - | - | - | - | - |
| W 7L32 | 720 | 12 | 12.7 | 12.7 | 24 | 23 | - | - | - | - |
| | 750 | 12.5 | 13.7 | 13.7 | 25 | 25 | - | - | - | - |
| W 8L32 | 720 | - | - | - | - | - | - | 48 | - | 5.3 |
| | 750 | - | - | - | - | - | - | 50 | - | 5.7 |
| W 9L32 | 720 | 12 | 44 | 44 | 24 | 26 | - | - | - | - |
| | 750 | 12.5 | 47 | 47 | 25 | 28 | - | - | - | - |
| W 12V32 | 720 | - | - | - | - | - | - | 72 | - | 0.1 |
| | 750 | - | - | - | - | - | - | 75 | - | 0.1 |
| W 16V32 | 720 | - | - | - | - | - | - | 48 | 4.6 | 3.2 |
| | 750 | - | - | - | - | - | - | 50 | 4.9 | 3.5 |

– couples are zero or insignificant.

16.2 Torque variations

Table 16-2 Torque variation at 100% load

| Engine | Speed | Frequency | M _x | Frequency | M _x | Frequency | M _x |
|---------|-------|-----------|----------------|-----------|----------------|-----------|----------------|
| | [rpm] | [Hz] | [kNm] | [Hz] | [kNm] | [Hz] | [kNm] |
| W 6L32 | 720 | 36 | 46 | 72 | 21 | 108 | 3 |
| | 750 | 37.5 | 43 | 75 | 21 | 113 | 3 |
| W 7L32 | 720 | 42 | 69 | 84 | 12 | 126 | 1.1 |
| | 750 | 43.8 | 68 | 87.5 | 12 | 131 | 1.1 |
| W 8L32 | 720 | 48 | 73 | 96 | 9 | 144 | 1 |
| | 750 | 50 | 73 | 100 | 9 | 150 | 1 |
| W 9L32 | 720 | 54 | 66 | 108 | 5 | 216 | 1 |
| | 750 | 56.3 | 66 | 113 | 5 | 169 | 1 |
| W 12V32 | 720 | 36 | 12 | 72 | 41 | 108 | 3 |
| | 750 | 37.5 | 11 | 75 | 41 | 113 | 3 |
| W 16V32 | 720 | 48 | 50 | 96 | 14 | 144 | 1 |
| | 750 | 50 | 50 | 100 | 14 | 150 | 1 |

Table 16-3 Torque variation at 0% load

| Engine | Speed | Frequency | M _x | Frequency | M _x | Frequency | M _x |
|---------|-------|-----------|----------------|-----------|----------------|-----------|----------------|
| | [rpm] | [Hz] | [kNm] | [Hz] | [kNm] | [Hz] | [kNm] |
| W 6L32 | 720 | 36 | 25 | 72 | 5.2 | 108 | 1.4 |
| | 750 | 37.5 | 29 | 75 | 5.2 | 112.5 | 1.4 |
| W 7L32 | 720 | 42 | 16 | 84 | 3.9 | 126 | 0.9 |
| | 750 | 43.8 | 16 | 87.5 | 3.9 | 131 | 0.9 |
| W 8L32 | 720 | 48 | 11 | 96 | 2.9 | 144 | 0.5 |
| | 750 | 50 | 10 | 100 | 3.0 | 150 | 0.6 |
| W 9L32 | 720 | 54 | 14 | 108 | 2.1 | – | – |
| | 750 | 56.2 | 14 | 112.5 | 2.2 | – | – |
| W 12V32 | 720 | 36 | 6.6 | 72 | 10 | 108 | 1.1 |
| | 750 | 37.5 | 7.5 | 75 | 10 | 112.5 | 1.1 |
| W 16V32 | 720 | 48 | 7.4 | 96 | 4.5 | 144 | 0.9 |
| | 750 | 50 | 7.2 | 100 | 4.5 | 150 | 1.0 |

16.3 Mass moments of inertia

The mass-moments of inertia of the main engines (including flywheel) are typically as follows:

| Engine | J [kg m ²] |
|---------|------------------------|
| W 6L32 | 430 - 540 |
| W 7L32 | 550 - 630 |
| W 8L32 | 540 - 700 |
| W 9L32 | 640 - 780 |
| W 12V32 | 620 - 920 |
| W 16V32 | 740 - 1030 |

16.4 Air borne noise

The airborne noise of the engines is measured as sound power level based on ISO 9614-2. The results represent typical engine A-weighted sound power level at full load and nominal speed.

| A-weighted sound power level in octave frequency band [dB, ref. 1pW] | | | | | | | | |
|--|-----|-----|-----|------|------|------|------|-------|
| [Hz] | 125 | 250 | 500 | 1000 | 2000 | 4000 | 8000 | Total |
| 6L | 98 | 109 | 118 | 119 | 115 | 115 | 111 | 124 |
| 7L | TBA | TBA | TBA | TBA | TBA | TBA | TBA | TBA |
| 8L | 98 | 109 | 119 | 120 | 117 | 121 | 112 | 126 |
| 9L | 97 | 109 | 120 | 121 | 116 | 116 | 109 | 125 |
| 12V | 99 | 111 | 119 | 120 | 117 | 114 | 112 | 124 |
| 16V | 101 | 112 | 121 | 122 | 118 | 116 | 113 | 126 |

16.5 Exhaust noise

The results represent typical exhaust sound power level emitted from turbocharger outlet to free field at engine full load and nominal speed.

| Free Field Exhaust Gas Sound Power Level in Octave Frequency Band [dB, ref. 1pW] | | | | | | | | | |
|--|-----|-----|-----|-----|-----|------|------|------|-------|
| [Hz] | 32 | 63 | 125 | 250 | 500 | 1000 | 2000 | 4000 | Total |
| 6L | 144 | 148 | 141 | 132 | 119 | 109 | 104 | 106 | 150 |
| 7L | TBA | TBA | TBA | TBA | TBA | TBA | TBA | TBA | TBA |
| 8L | 150 | 153 | 146 | 137 | 125 | 110 | 102 | 106 | 155 |
| 9L | 155 | 147 | 143 | 136 | 129 | 114 | 106 | 109 | 156 |
| 12V | 145 | 150 | 140 | 135 | 125 | 111 | 100 | 103 | 151 |
| 16V | 141 | 148 | 142 | 131 | 123 | 107 | 99 | 107 | 149 |

16.6 Air inlet noise

The results represent typical unsilenced air inlet A-weighted sound power level at turbocharger inlet at engine full load and nominal speed.

| A-weighted Air Inlet Sound Power Level in Octave Frequency Band [dB, ref. 1pW] | | | | | | | | | |
|--|-----|-----|-----|-----|------|------|------|------|-------|
| [Hz] | 63 | 125 | 250 | 500 | 1000 | 2000 | 4000 | 8000 | Total |
| 6L | 90 | 98 | 106 | 119 | 124 | 127 | 140 | 136 | 142 |
| 7L | TBA | TBA | TBA | TBA | TBA | TBA | TBA | TBA | TBA |
| 8L | 92 | 99 | 107 | 121 | 127 | 130 | 145 | 139 | 147 |
| 9L | 81 | 97 | 105 | 119 | 125 | 128 | 141 | 137 | 143 |
| 12V | 83 | 97 | 107 | 120 | 127 | 130 | 140 | 135 | 141 |
| 16V | 83 | 94 | 106 | 117 | 124 | 129 | 143 | 135 | 144 |

This page intentionally left blank

17. Power Transmission

17.1 Flexible coupling

The power transmission of propulsion engines is accomplished through a flexible coupling or a combined flexible coupling and clutch mounted on the flywheel. The crankshaft is equipped with an additional shield bearing at the flywheel end. Therefore also a rather heavy coupling can be mounted on the flywheel without intermediate bearings.

The type of flexible coupling to be used has to be decided separately in each case on the basis of the torsional vibration calculations.

In case of two bearing type generator installations a flexible coupling between the engine and the generator is required.

17.1.1 Connection to generator

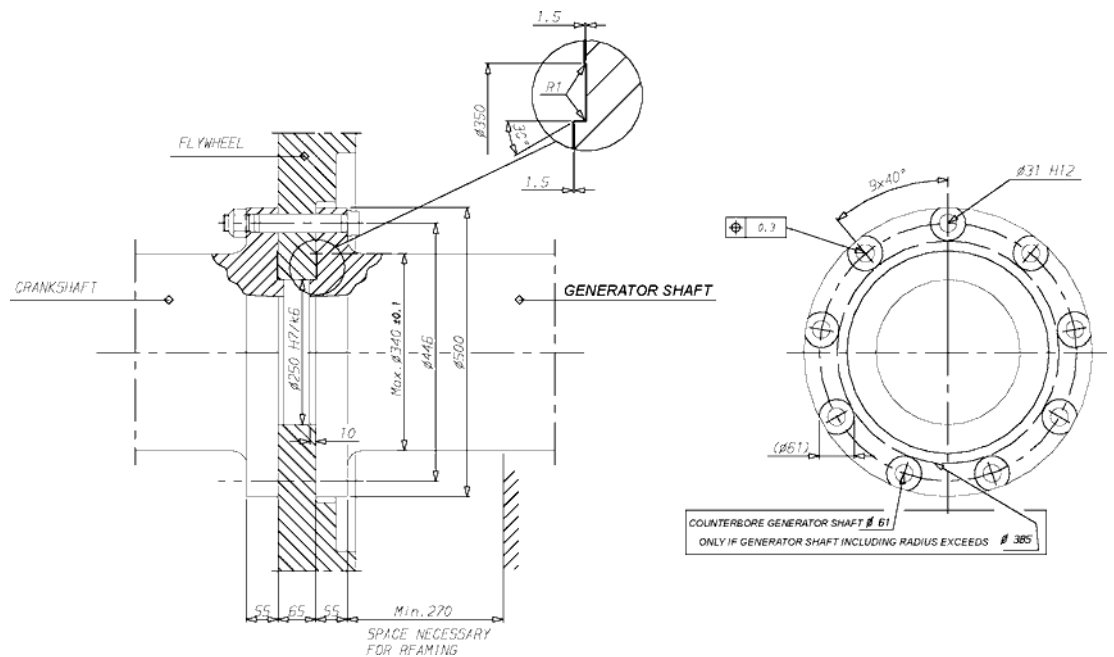

Fig 17-1 Connection engine-generator (3V64L0058c)

IF KEYWAY IS MADE ACCORDING TO
ALTERNATIVE 1.
-PERMITTED KEYS ARE ACCORDING TO:
DIN 6885 PART 1 TYPE A, B, C OR D.

IF KEYWAY IS MADE ACCORDING TO
ALTERNATIVE 2.
-PERMITTED KEYS ARE ACCORDING TO:
DIN 6885 PART 1 TYPE C OR D.

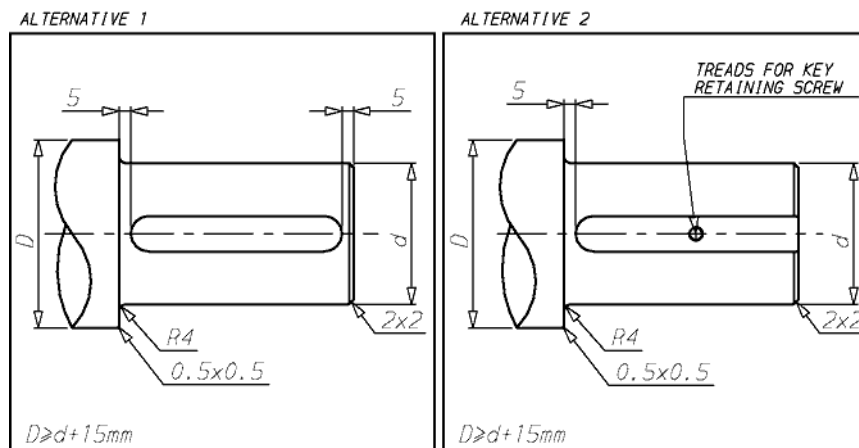

Fig 17-2 Directives for generator end design (4V64F0003a)

17.2 Clutch

In many installations the propeller shaft can be separated from the diesel engine using a clutch. The use of multiple plate hydraulically actuated clutches built into the reduction gear is recommended.

A clutch is required when two or more engines are connected to the same driven machinery such as a reduction gear.

To permit maintenance of a stopped engine clutches must be installed in twin screw vessels which can operate on one shaft line only.

17.3 Shaft locking device

A shaft locking device should also be fitted to be able to secure the propeller shaft in position so that wind milling is avoided. This is necessary because even an open hydraulic clutch can transmit some torque. Wind milling at a low propeller speed (<10 rpm) can due to poor lubrication cause excessive wear of the bearings.

The shaft locking device can be either a bracket and key or an easier to use brake disc with calipers. In both cases a stiff and strong support to the ship's construction must be provided.

To permit maintenance of a stopped engine clutches must be installed in twin screw vessels which can operate on one shaft line only. A shaft locking device should also be fitted to be able to secure the propeller shaft in position so that wind milling is avoided. This is necessary because even an open hydraulic clutch can transmit some torque. Wind milling at a low propeller speed (<10 rpm) can due to poor lubrication cause excessive wear of the bearings.

The shaft locking device can be either a bracket and key or an easier to use brake disc with calipers. In both cases a stiff and strong support to the ship's construction must be provided.

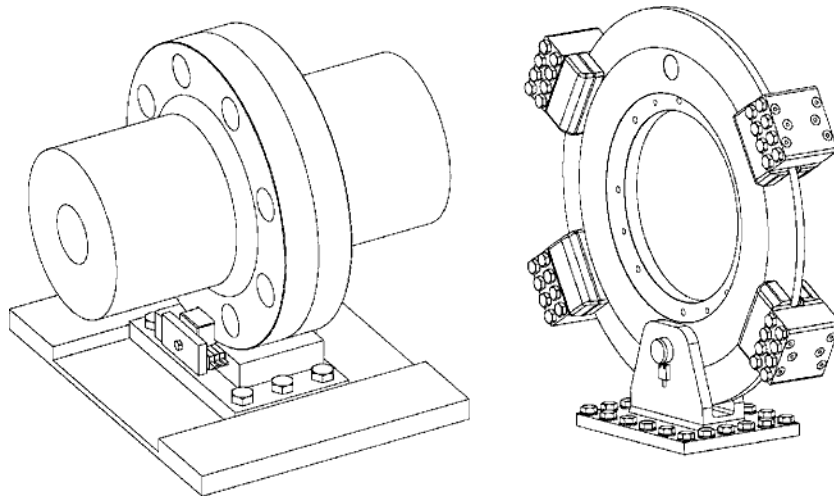

Fig 17-3 Shaft locking device and brake disc with calipers

17.4 Power-take-off from the free end

The engine power can be taken from both ends of the engine. For in-line engines full engine power is also available at the free end of the engine. On V-engines the engine power at free end must be verified according to the torsional vibration calculations.

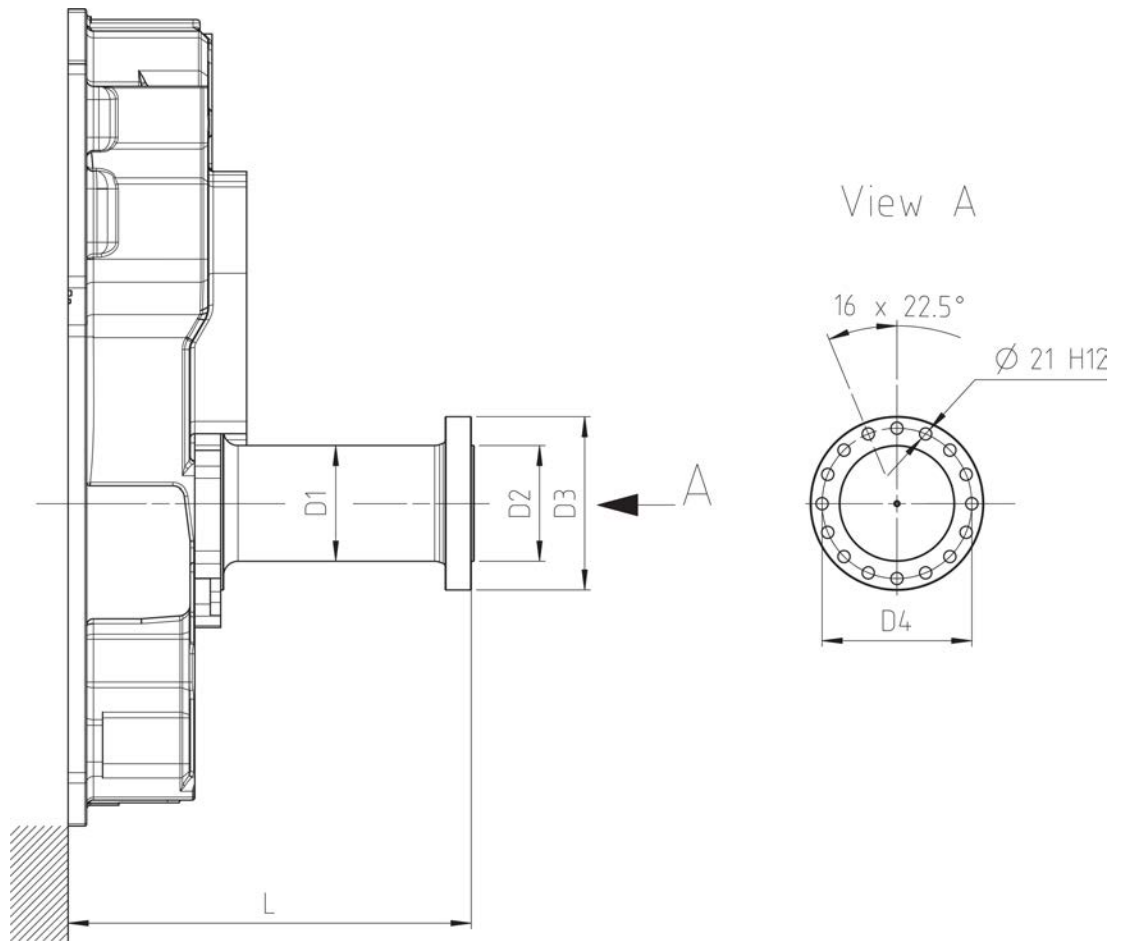

Fig 17-4 Power take off at free end (4V62L1260D)

| Engine | Rating ¹⁾ [kW] | D1 [mm] | D2 [mm] | D3 [mm] | D4 [mm] | L [mm] | PTO shaft connected to |
|-----------------|------------------------------|------------|------------|------------|------------|-----------|---|
| In-line engines | 5000 | 200 | 200 | 300 | 260 | 650 | Extension shaft with support bearing |
| | 5000 | 200 | 200 | 300 | 260 | 775 | Coupling, max weight at distance L = 800 kg |
| V-engines | 5000 | 200 | 200 | 300 | 260 | 800 | Extension shaft with support bearing |
| | 3500 | 200 | 200 | 300 | 260 | 1070 | Coupling, max weight at distance L = 390 kg |

¹⁾ PTO shaft design rating, engine output may be lower

17.5 Input data for torsional vibration calculations

A torsional vibration calculation is made for each installation. For this purpose exact data of all components included in the shaft system are required. See list below.

Installation

- Classification
- Ice class
- Operating modes

Reduction gear

A mass elastic diagram showing:

- All clutching possibilities
- Sense of rotation of all shafts
- Dimensions of all shafts
- Mass moment of inertia of all rotating parts including shafts and flanges
- Torsional stiffness of shafts between rotating masses
- Material of shafts including tensile strength and modulus of rigidity
- Gear ratios
- Drawing number of the diagram

Propeller and shafting

A mass-elastic diagram or propeller shaft drawing showing:

- Mass moment of inertia of all rotating parts including the rotating part of the OD-box, SKF couplings and rotating parts of the bearings
- Mass moment of inertia of the propeller at full/zero pitch in water
- Torsional stiffness or dimensions of the shaft
- Material of the shaft including tensile strength and modulus of rigidity
- Drawing number of the diagram or drawing

Main generator or shaft generator

A mass-elastic diagram or an generator shaft drawing showing:

- Generator output, speed and sense of rotation
- Mass moment of inertia of all rotating parts or a total inertia value of the rotor, including the shaft
- Torsional stiffness or dimensions of the shaft
- Material of the shaft including tensile strength and modulus of rigidity

- Drawing number of the diagram or drawing

Flexible coupling/clutch

If a certain make of flexible coupling has to be used, the following data of it must be informed:

- Mass moment of inertia of all parts of the coupling
- Number of flexible elements
- Linear, progressive or degressive torsional stiffness per element
- Dynamic magnification or relative damping
- Nominal torque, permissible vibratory torque and permissible power loss
- Drawing of the coupling showing make, type and drawing number

Operational data

- Operational profile (load distribution over time)
- Clutch-in speed
- Power distribution between the different users
- Power speed curve of the load

17.6 Turning gear

The engine is equipped with an electrical driven turning gear, capable of turning the flywheel and crankshaft.

This page intentionally left blank

18. Engine Room Layout

18.1 Crankshaft distances

Minimum crankshaft distances are to be arranged in order to provide sufficient space between engines for maintenance and operation.

18.1.1 Main engines

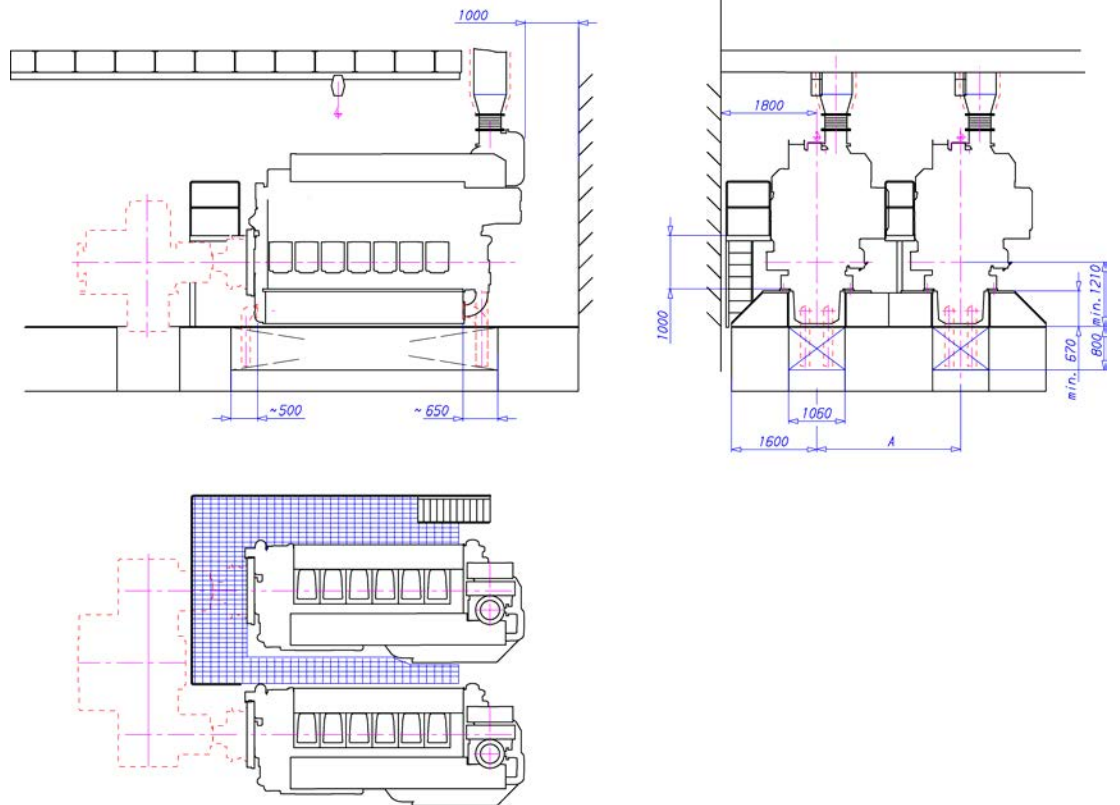

Fig 18-1 In-line engines, turbocharger in free end (DAAE041961)

| Engine | A |
|--------|------|
| W 6L32 | 2700 |
| W 7L32 | 2700 |
| W 8L32 | 2700 |
| W 9L32 | 2700 |

All dimensions in mm.

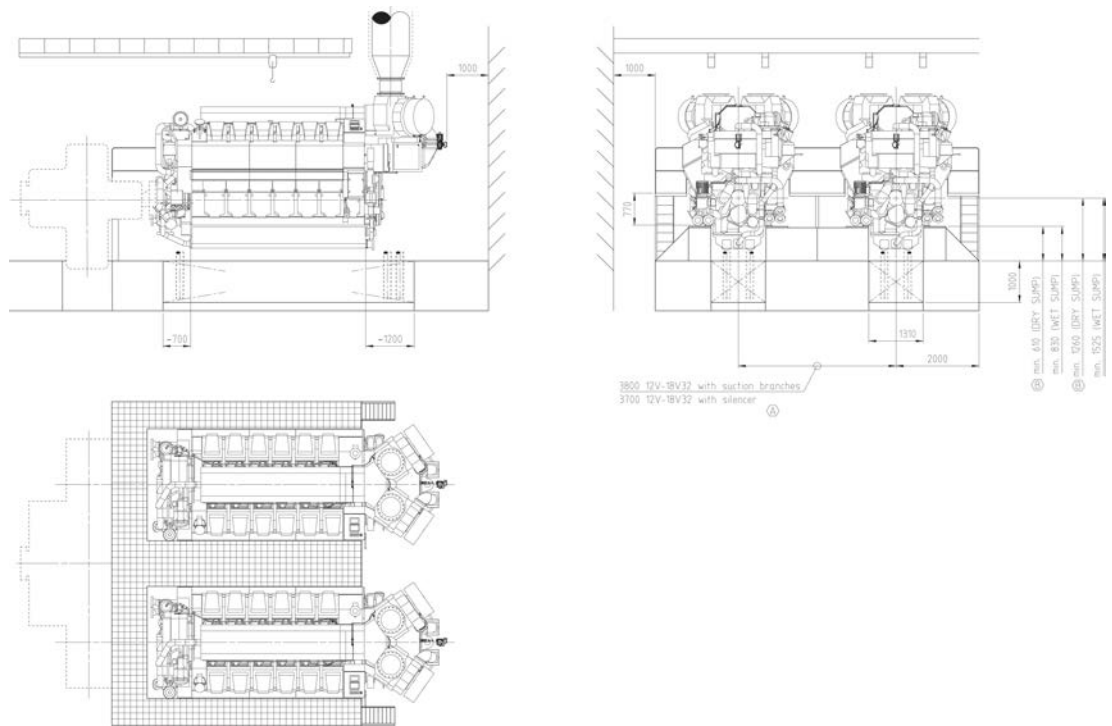

Fig 18-2 V engines, turbocharger in free end (DAAE042488B)

| Engine | A |
|--|------|
| V-engine with filter/ silencer on turbocharger | 3700 |
| V-engine with suction branches | 3800 |

All dimensions in mm.

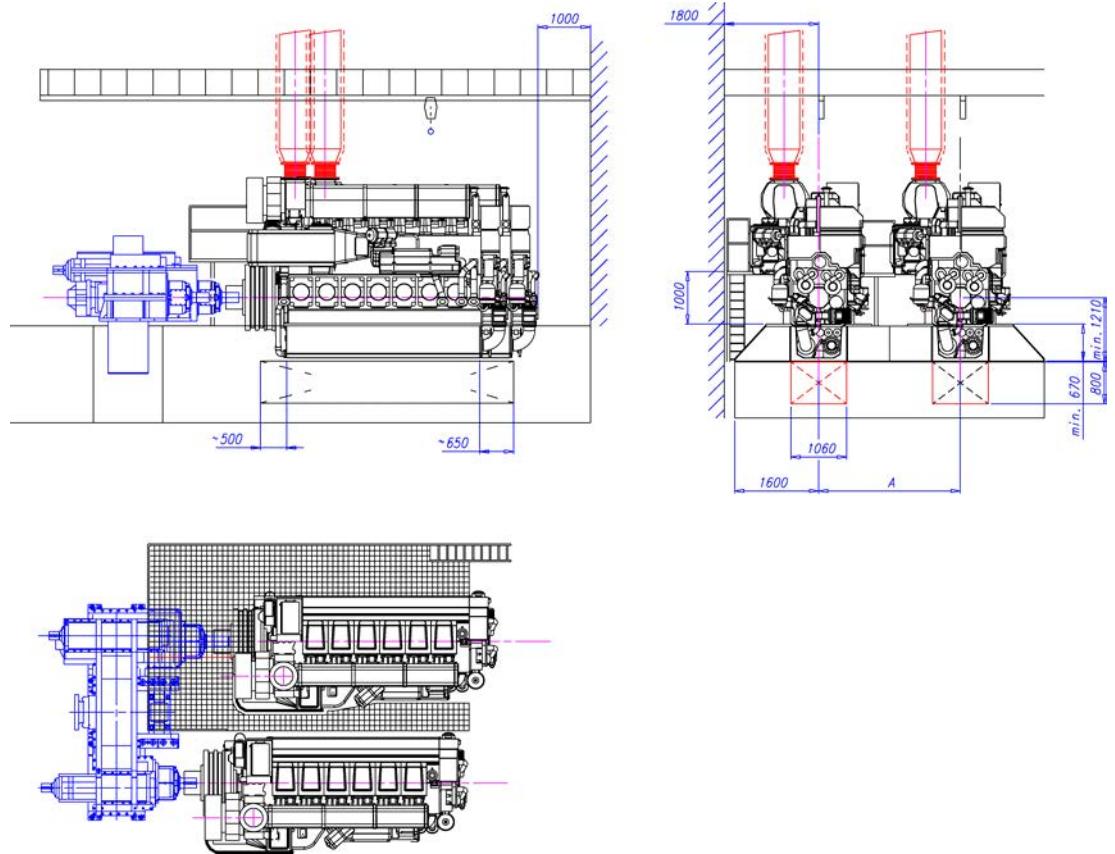

Fig 18-3 In-line engines, turbocharger in driving end (DAAE030105a)

| Engine | A |
|--------|------|
| W 6L32 | 2700 |
| W 7L32 | 2700 |
| W 8L32 | 2700 |
| W 9L32 | 2700 |

All dimensions in mm.

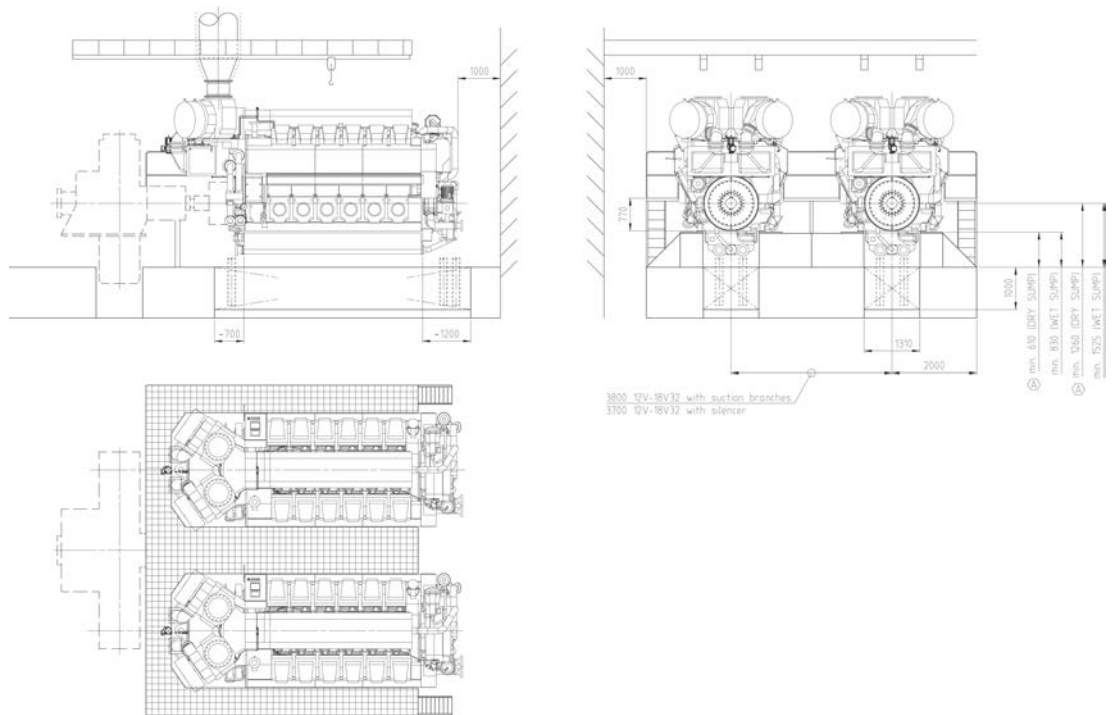

Fig 18-4 V engines, turbocharger in driving end (DAAE053931A)

| Engine | A |
|--|------|
| V-engine with filter/ silencer on turbocharger | 3700 |
| V-engine with suction branches | 3800 |

All dimensions in mm.

18.1.2 Generating sets

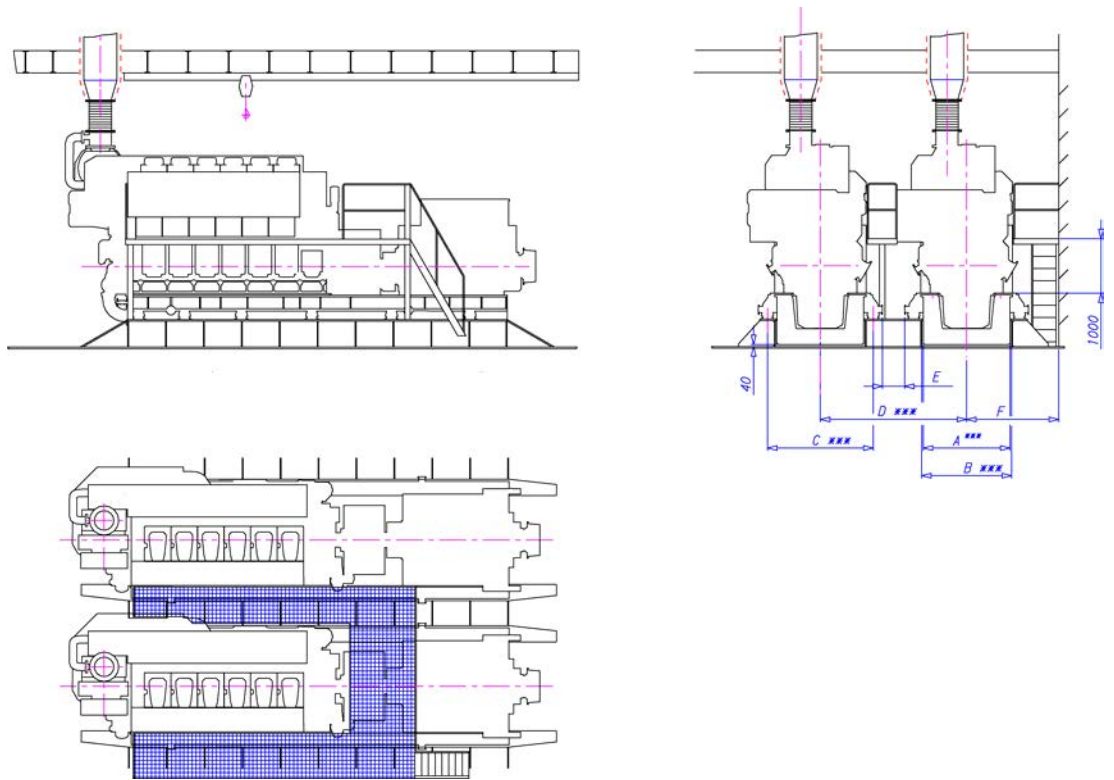

Fig 18-5 In-line engines, turbocharger in free end (DAAE041218)

| Engine | A *** | B *** | C *** | D *** | E | F |
|--------|-------|-------|-------|-------|-----|------|
| W 6L32 | 1600 | 1660 | 1910 | 2700 | 410 | 1700 |
| W 7L32 | 2000 | 2060 | 2310 | 2800 | 110 | 1900 |
| W 8L32 | 2000 | 2060 | 2310 | 2800 | 110 | 1900 |
| W 9L32 | 2200 | 2260 | 2510 | 3000 | 110 | 2000 |

All dimensions in mm.

*** Dependent on generator type.

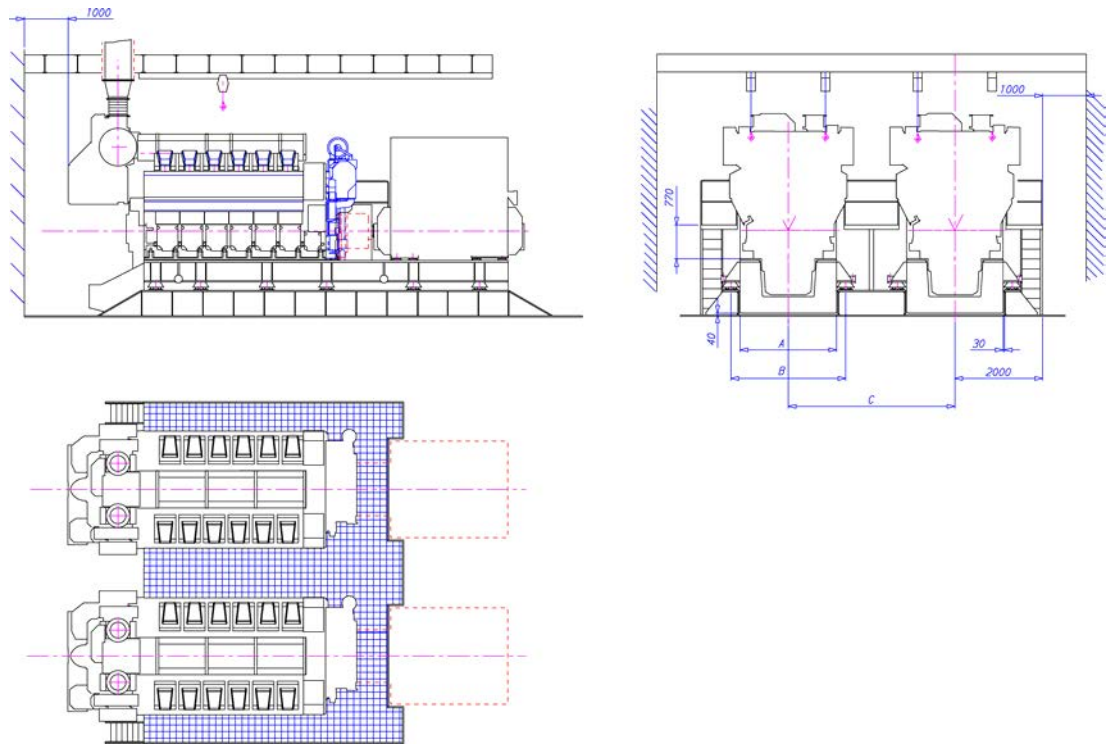

Fig 18-6 V-engines, turbocharger in free end (DAAE040884B)

| Engine | A | B | C |
|---------|------|------|-----------|
| W 12V32 | 2200 | 2620 | Min. 3800 |
| W 16V32 | 2200 | 2620 | Min. 3800 |

All dimensions in mm.

18.1.3 Father-and-son arrangement

When connecting two engines of different type and/or size to the same reduction gear the minimum crankshaft distance has to be evaluated case by case. However, some general guidelines can be given:

- It is essential to check that all engine components can be dismantled. The most critical are usually turbochargers and charge air coolers.
- When using a combination of in-line and v-engine, the operating side of in-line engine should face the v-engine in order to minimise the distance between crankshafts.
- Special care has to be taken checking the maintenance platform elevation between the engines to avoid structures that obstruct maintenance.

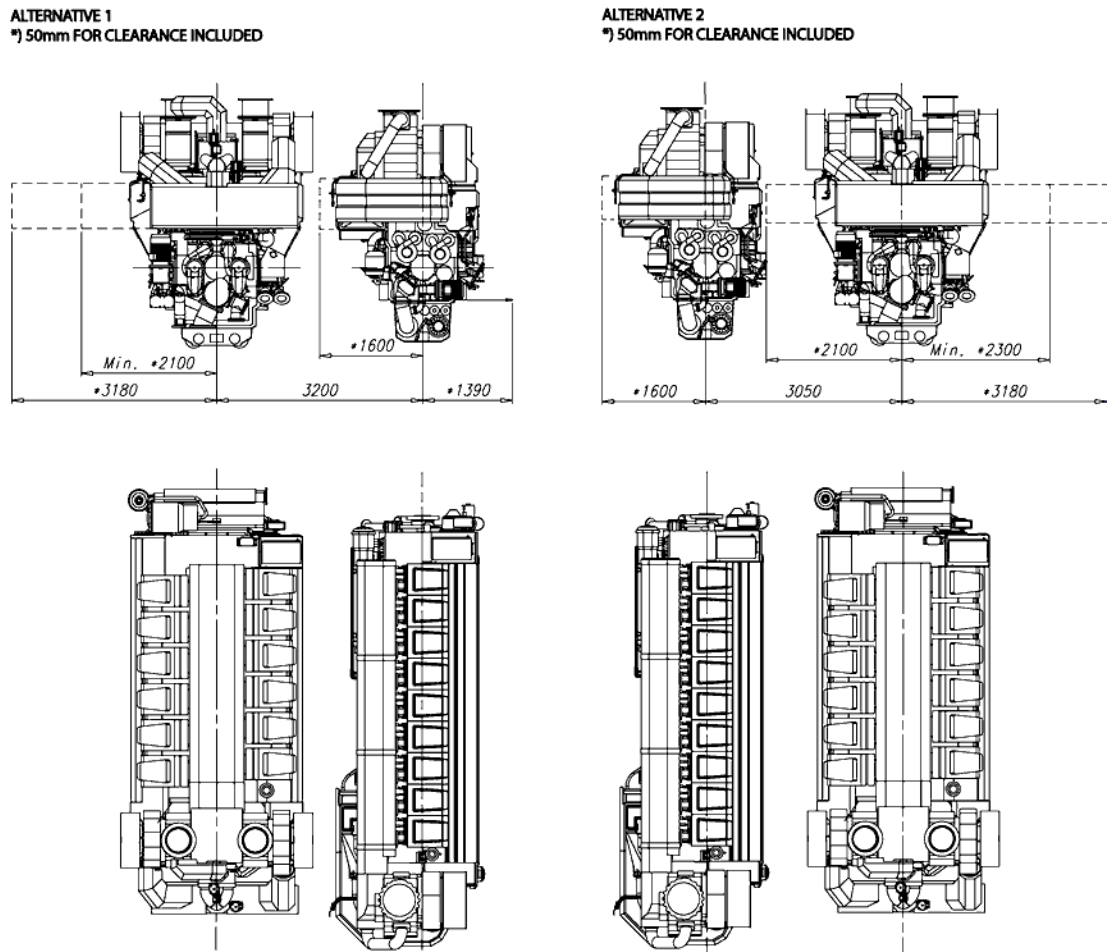
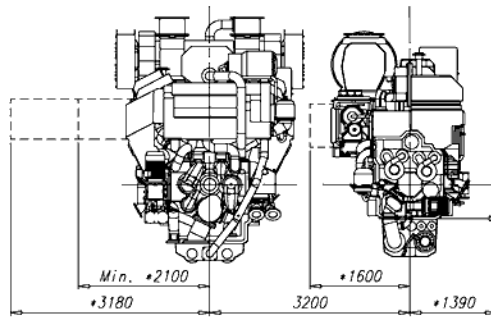

Fig 18-7 Example of father-and-son arrangement, 9L32 + 12V32, TC in free end (DAAE040264a)

All dimensions in mm.

ALTERNATIVE 1
 *) 50mm FOR CLEARANCE INCLUDED



ALTERNATIVE 2
 *) 50mm FOR CLEARANCE INCLUDED

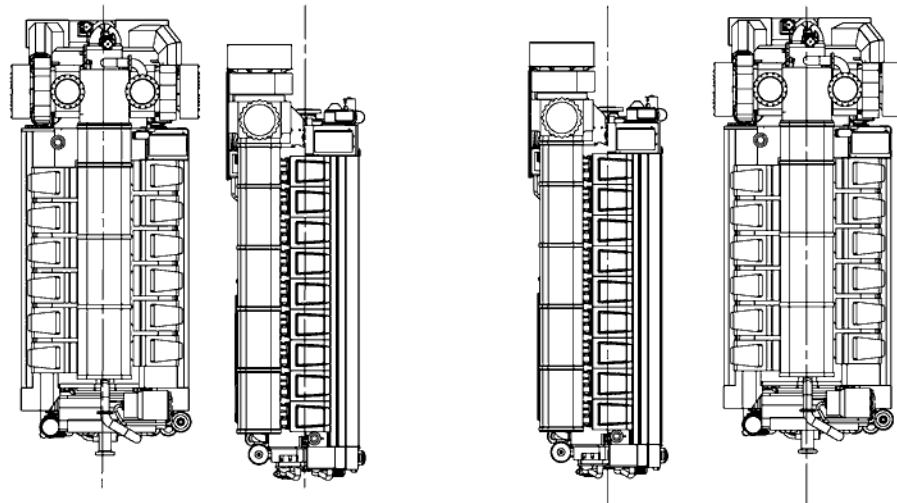
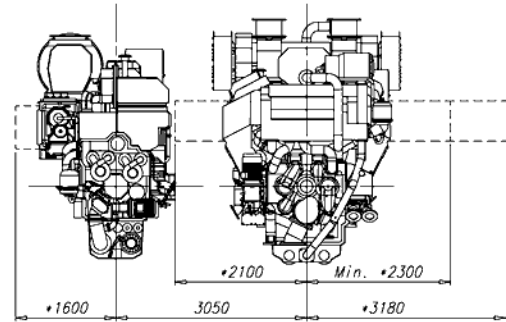

Fig 18-8 Example of father-and-son arrangement, 9L32 + 12V32, TC in flywheel end (DAAE057212)

All dimensions in mm.

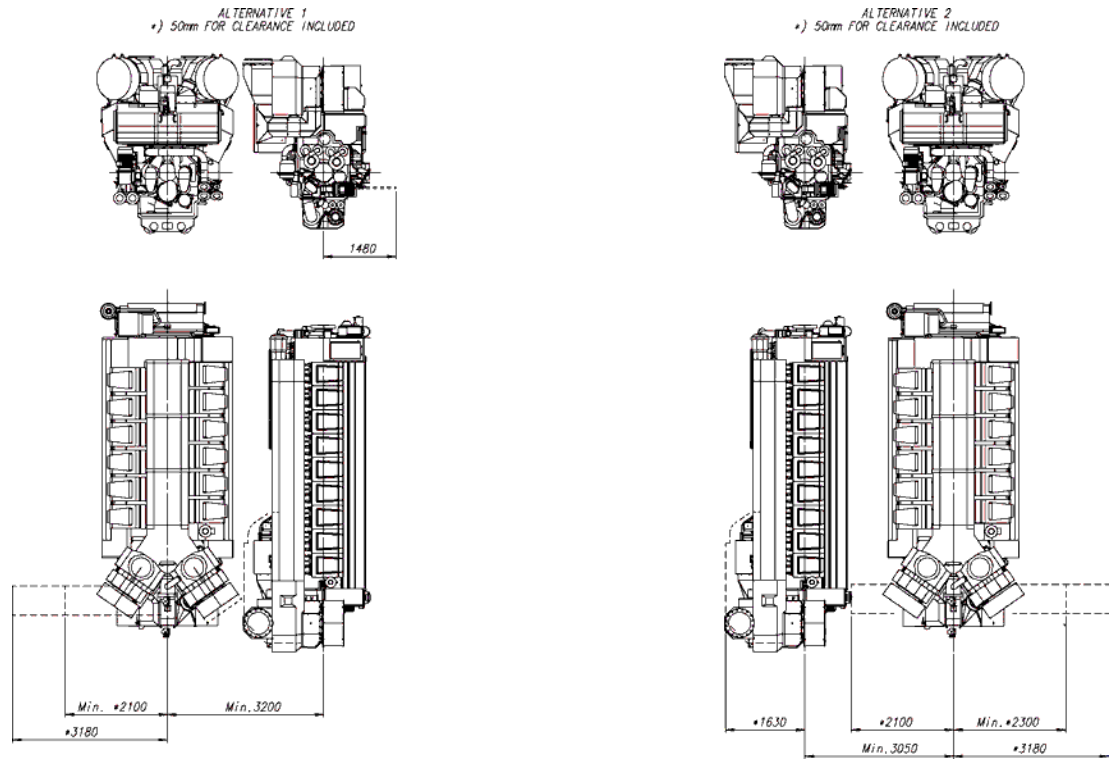

Fig 18-9 Example of father-and-son arrangement, 9L32 + 12V32, TC in free end (DAAF033143)

All dimensions in mm.

18.1.4 Distance from adjacent intermediate/propeller shaft

Some machinery arrangements feature an intermediate shaft or propeller shaft running adjacent to engine. To allow adequate space for engine inspections and maintenance there has to be sufficient free space between the intermediate/propeller shaft and the engine. To enable safe working conditions the shaft has to be covered. It must be noticed that also dimensions of this cover have to be taken into account when determining the shaft distances in order to fulfil the requirement for minimum free space between the shaft and the engine.

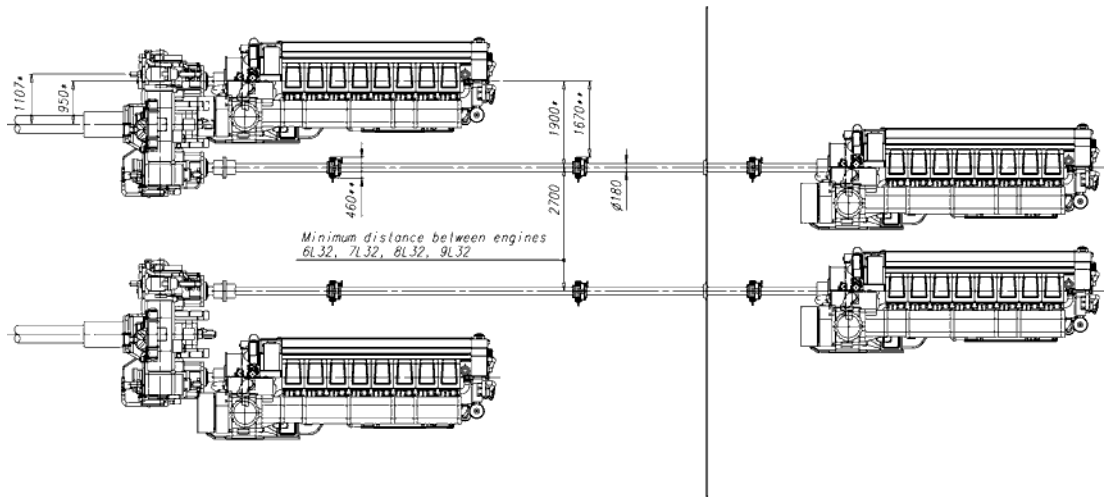

Fig 18-10 Main engine arrangement, in-line engines (DAAE059183)

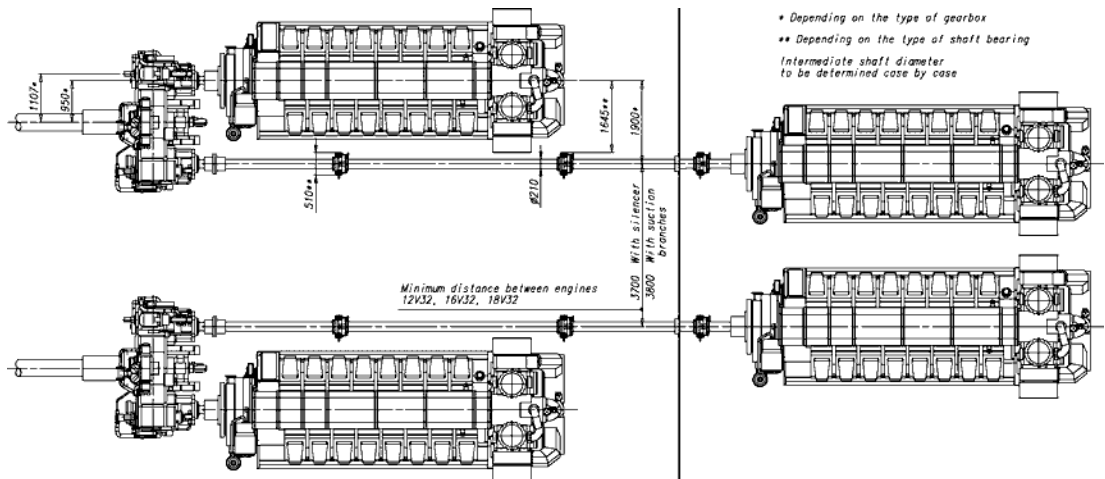

Fig 18-11 Main engine arrangement, V-engines (DAAE059181A)

Notes:

All dimensions in mm.

Intermediate shaft diameter to be determined case by case

* Depending on type of gearbox

** Depending on type of shaft bearing

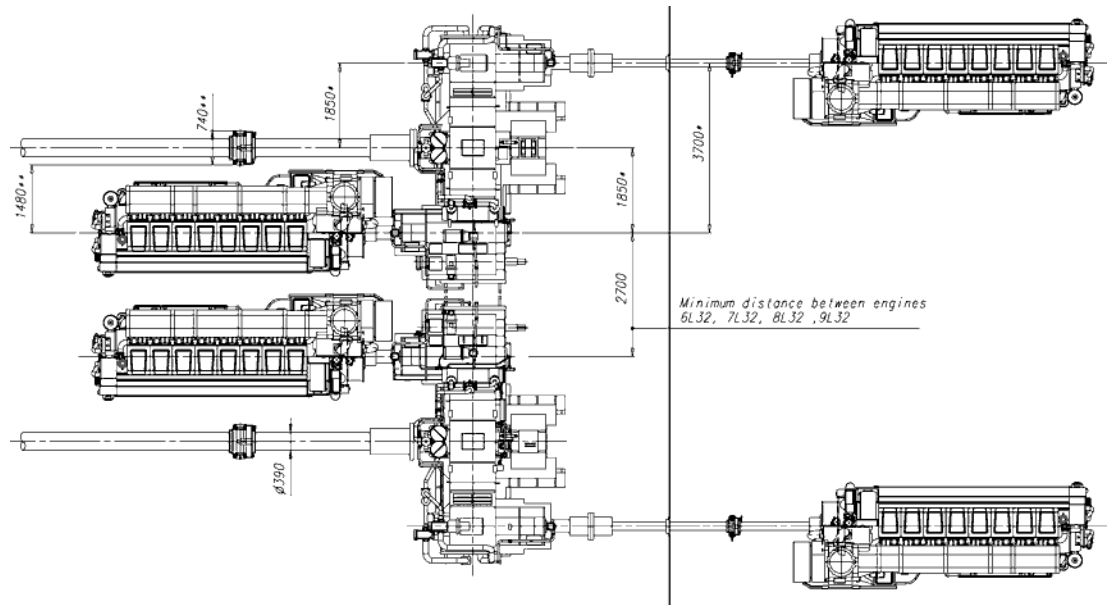

Fig 18-12 Main engine arrangement, in-line engines (DAAE059178)

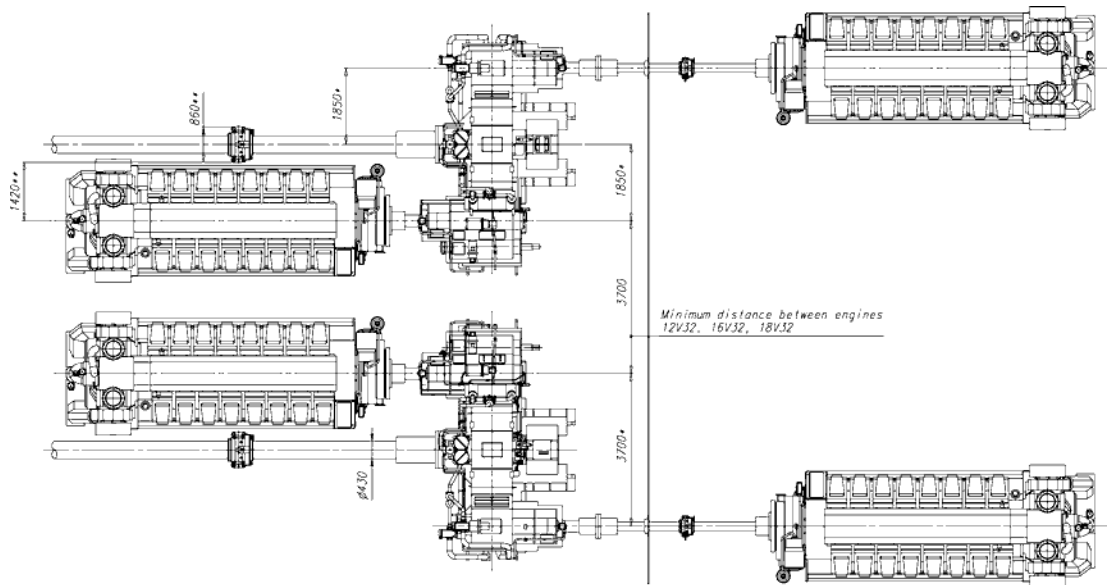

Fig 18-13 Main engine arrangement, V-engines (DAAE059176)

Notes:

All dimensions in mm.

Intermediate shaft diameter to be determined case by case

* Depending on type of gearbox

** Depending on type of shaft bearing

18.2 Space requirements for maintenance

18.2.1 Working space around the engine

The required working space around the engine is mainly determined by the dismantling dimensions of engine components, and space requirement of some special tools. It is especially important that no obstructive structures are built next to engine driven pumps, as well as camshaft and crankcase doors.

However, also at locations where no space is required for dismantling of engine parts, a minimum of 1000 mm free space is recommended for maintenance operations everywhere around the engine.

18.2.2 Engine room height and lifting equipment

The required engine room height is determined by the transportation routes for engine parts. If there is sufficient space in transverse and longitudinal direction, there is no need to transport engine parts over the rocker arm covers or over the exhaust pipe and in such case the necessary height is minimized.

Separate lifting arrangements are usually required for overhaul of the turbocharger since the crane travel is limited by the exhaust pipe. A chain block on a rail located over the turbocharger axis is recommended.

18.2.3 Maintenance platforms

In order to enable efficient maintenance work on the engine, it is advised to build the maintenance platforms on recommended elevations. The width of the platforms should be at minimum 800 mm to allow adequate working space. The surface of maintenance platforms should be of non-slippery material (grating or chequer plate).

NOTE



Working Platforms should be designed and positioned to prevent personnel slipping, tripping or falling on or between the walkways and the engine

18.3 Transportation and storage of spare parts and tools

Transportation arrangement from engine room to storage and workshop has to be prepared for heavy engine components. This can be done with several chain blocks on rails or alternatively utilising pallet truck or trolley. If transportation must be carried out using several lifting equipment, coverage areas of adjacent cranes should be as close as possible to each other.

Engine room maintenance hatch has to be large enough to allow transportation of main components to/from engine room.

It is recommended to store heavy engine components on slightly elevated adaptable surface e.g. wooden pallets. All engine spare parts should be protected from corrosion and excessive vibration.

On single main engine installations it is important to store heavy engine parts close to the engine to make overhaul as quick as possible in an emergency situation.

18.4 Required deck area for service work

During engine overhaul some deck area is required for cleaning and storing dismantled components. Size of the service area is dependent of the overhauling strategy chosen, e.g. one cylinder at time, one bank at time or the whole engine at time. Service area should be plain steel deck dimensioned to carry the weight of engine parts.

18.4.1 Service space requirement for the in-line engine

18.4.1.1 Service space requirement, turbocharger in free end

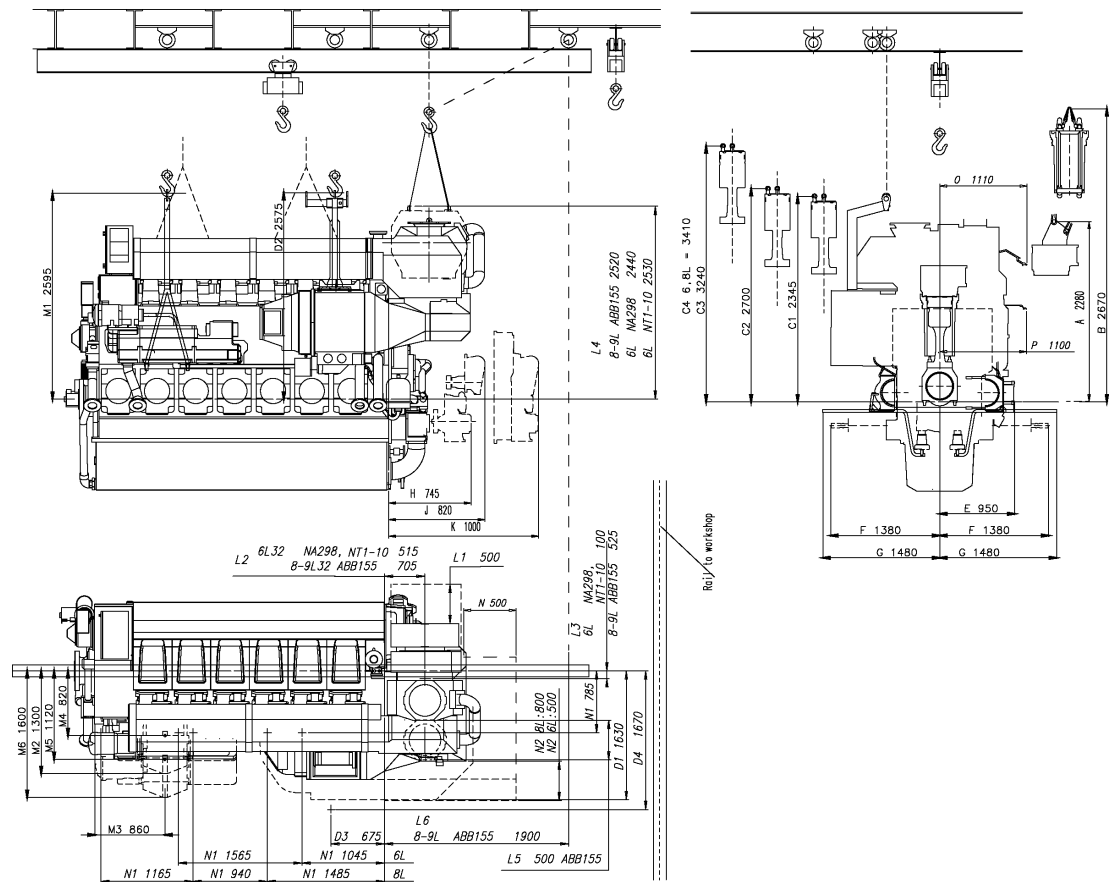

- A. Height needed for overhauling cylinder head
- B. Height needed for transporting cylinder liner freely over injection pump
- C1. Height needed for overhauling piston and connecting rod
- C2. Height needed for transporting piston and connecting rod freely over adjacent cylinder head covers
- C3. Height needed for transporting piston and connecting rod freely over exhaust gas insulation box
- C4. Height needed for transporting piston and connecting rod freely over 60 degree C exhaust gas insulation box
- D1. Width needed for dismantling charge air cooler and air inlet box sideways by using lifting tool
- D2. Height of the lifting eye for the charge air cooler lifting tool
- D3. Recommended lifting point for charge air cooler lifting tool
- D4. Recommended lifting point for charge air cooler lifting tool
- E. Width needed for dismantling connecting rod big end bearing
- F. Width needed for removing main bearing side screw
- G. width of lifting tool for hydraulic cylinder / main bearing nuts
- H. Distance needed to dismantle lube oil pump
- J. Distance needed to dismantle water pumps
- K. Distance needed to dismantle pump cover with fitted pumps
- L1. The recommended axial clearance for dismantling and assembly of silencers is 500mm, (minimum clearance is 210mm NA298, NT1-10 and 100mm ABB155)
- L2. Recommended lifting point for the turbocharger
- L3. Recommended lifting point sideways for the turbocharger
- L4. Height needed for dismantling the turbocharger
- L5. The recommended axial clearance for dismantling and assembly of the exhaust gas-outlet casing is 500mm, minimum 100mm (ABB155)
- L6. The recommended lifting point for the turbocharger
- M1. Height of the lifting eye for the lube oil module lifting tool
- M2. Minimum width needed dismantling lube oil module (Lube oil module is lowered down directly)
- M3. Recommended lifting point for dismantling lube oil module
- M4. Recommended lifting point for dismantling lube oil module (Lube oil module is lowered down directly)
- M5. Recommended lifting point for dismantling lube oil module (to pass the insulation box)
- M6. Width needed dismantling lube oil module (to pass the insulation box)
- N. Service space for dismantling of T/C insulation
- N1. Recommended lifting point for dismantling 60 degree C exhaust gas insulation box
- N2. Service space for dismantling of T/C insulation when 60 degree C exhaust gas insulation box
- O. Space necessary for opening the side cover upper part
- P. Space necessary for opening the side cover lower part

Fig 18-14 Service space requirement, turbocharger in free end (DAAF023936E)

* Actual dimensions might vary based on power output and turbocharger maker.

18.4.1.2 Service space requirement, turbocharger in driving end

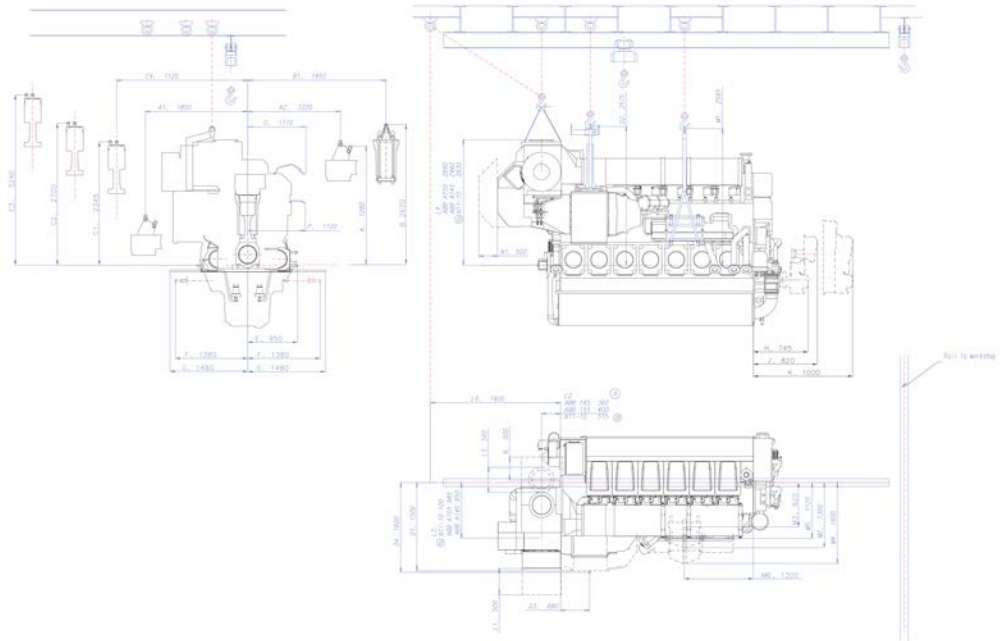

Fig 18-15 Service space requirement, turbocharger in driving end (DAAF090140B)

| Pos | Description |
|-----|---|
| A | Height needed for overhauling cylinder head |
| A1 | Width needed for overhauling cylinder head (Reard side) |
| A2 | Width needed for overhauling cylinder head (Operating side) |
| B | Height needed for transporting cylinder liner freely over injection pump |
| B1 | Width needed for transporting cylinder liner freely over injection pump |
| C1 | Height needed for overhauling piston and connecting rod |
| C2 | Height needed for transporting piston and connecting rod freely over adjacent cylinder head covers |
| C3 | Height needed for transporting piston and connecting rod freely over exhaust gas insulation box |
| C4 | Width needed for transporting piston and connecting rod |
| D1 | Width needed for dismantling charge air cooler and air inlet box sideways by using lifting tool |
| D2 | Height of the lifting eye for the charge air cooler lifting tool |
| D3 | Recommend lifting point for charge air cooler lifting tool |
| D4 | Recommend lifting point for charge air cooler lifting tool |
| E | Width needed for dismantling connecting rod big end bearing |
| F | Width needed for removing main bearing side screw |
| G | Width of lifting tool hydraulic cylinder / main bearing nuts |
| H | Distance needed to dismantle lube oil pump |
| J | Distance needed to dismantle water pumps |
| K | Distance needed to dismantle pump cover with fitted pumps |
| L1 | The recommended axial clearance for dismantling and assembly of silencers is 500mm, (minimum clearance is 100mm A145/A155 and 150mm NT1-10) |
| L2 | Recommended lifting point for the turbocharger |
| L3 | Recommended lifting point sideways for the turbocharger |

| Pos | Description |
|-----|--|
| L4 | Height of the lifting eye for the turbochager lifting tool |
| L5 | The recommended axial clearance for dismantling and assembly of the exhaust gas-outlet casing 500mm, minimum 100mm |
| L6 | The recommended lifting point for the turbocharger |
| M1 | Height of the lifting eye for the lube oil module lifting tool |
| M2 | Minimum width needed dismantling lube oil module (Lube oil module is lowered down directly) |
| M3 | Recommended lifting point for dismantling lube oil module |
| M4 | Recommended lifting point for dismantling lube oil module (Lube oil module is lowered down directly) |
| M5 | Recommended lifting point for dismantling lube oil module (to pass the insulation box) |
| M6 | Width needed dismantling lube oil module |
| N | Service space for dismantling of T/C insulation |
| N1 | Service space for dismantling of T/C insulation |
| O | Space necessary for opening the side cover upper part |
| P | Space necessary for opening the side cover lower part |

** Actual dimensions might vary based on power output and turbocharger maker.*

18.4.2 Service space requirement for the V-engine

** Actual dimensions might vary based on power output and turbocharger maker.*

18.4.2.1 Service space requirement, turbocharger in driving end

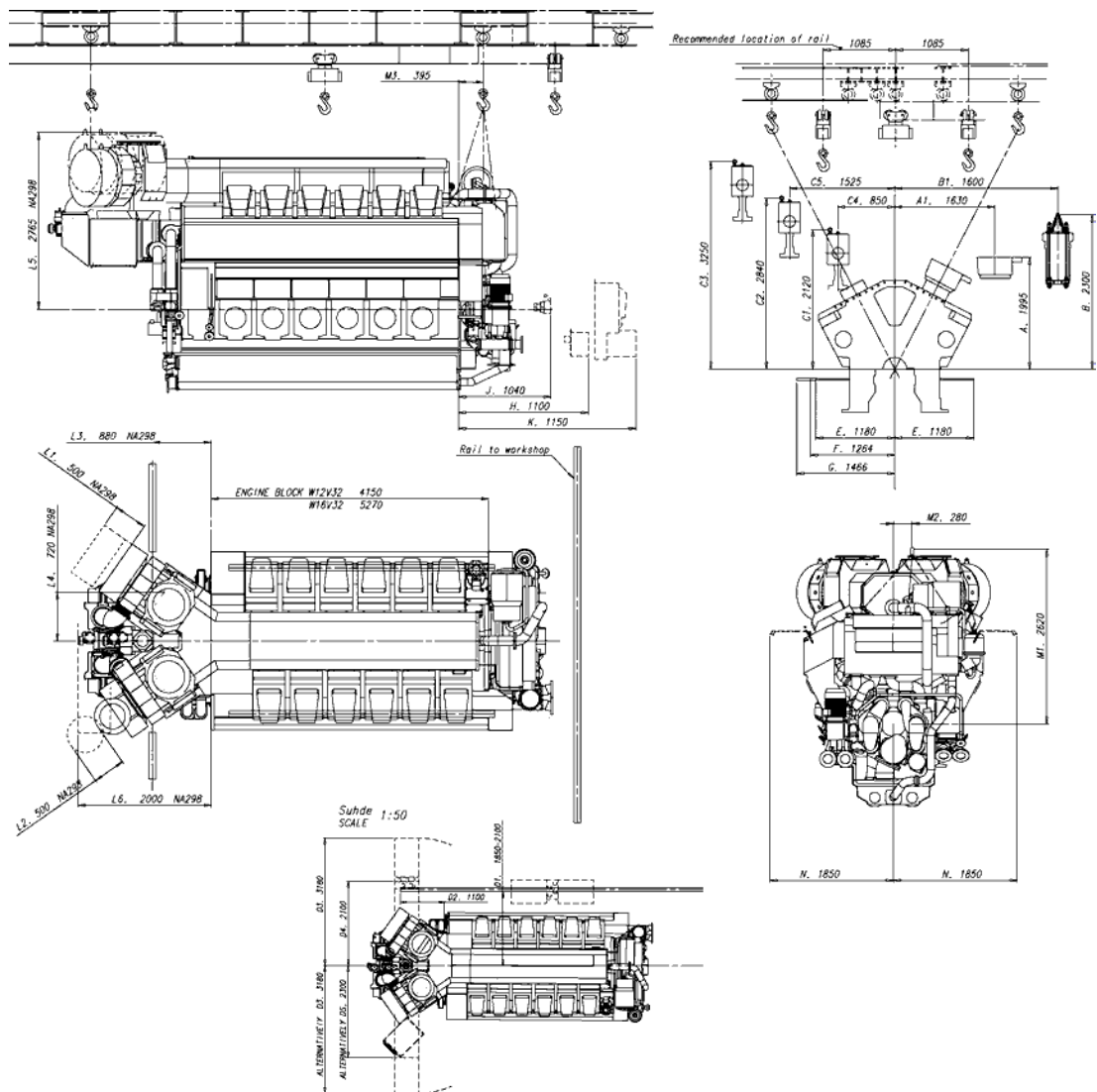

- A. Height needed for overhauling cylinder head
- A1. Width needed for overhauling cylinder head
- B. Height needed for overhauling cylinder liner
- B1. Width needed for overhauling cylinder liner
- C1. Height needed for overhauling piston and connecting rod
- C2. Height needed for transporting piston and connecting rod freely over adjacent cylinder head covers
- C3. Height needed for transporting piston and connecting rod freely over exhaust gas insulation box
- C4-5. Width needed for transporting piston and connecting rod
- D1. Recommended location of rail for removing the CAC either on A- or B-bank.
- D2. Recommended location of starting point for rails.
- D3. Width needed for dismantling the whole CAC either from A-bank or B-bank.
(Advantage: CAC can be pressure tested before assembly)
- D4. Minimum width needed for dismantling CAC from B-bank when CAC is divided into 3 parts before turning 90°. (Pressure test in place)
- D5. Minimum width needed for dismantling CAC from A-bank when CAC is divided into 3 parts before turning. (Pressure test in place)
- E. Width needed for removing main bearing side screw
- F. Width needed for dismantling connecting rod big end bearing
- G. Width of lifting tool for hydraulic cylinder/main bearing nuts
- H. Distance needed to dismantle lube oil pump
- J. Distance needed to dismantle water pumps
- K. Distance needed to dismantle pump cover with fitted pumps
- L1. The recommended axial clearance for dismantling and assembling of silencer is 500mm, minimum clearance is 120mm for NA298
The given dimension for L1 includes the minimum maintenance space.
- L2. The recommended axial clearance for dismantling and assembling of suction branches is 500mm, minimum clearance is 120mm for NA298
The given dimension for L2 includes the minimum maintenance space.
- L3. Recommended lifting point for the turbocharger
- L4. Recommended lifting point sideways for the turbocharger
- L5. Height needed for dismantling the turbocharger
- L6. Recommended space needed to dismantle insulation, (CAC overhaul)
- M1. Height of lube oil module lifting tool eye
- M2. Width of lube oil module lifting tool eye
- M3. Width of lube oil module lifting tool eye
- N. Space necessary for opening the side cover

Fig 18-16 Service space requirement, turbocharger in driving end (DAAF059974A)

18.4.2.2 Service space requirement, turbocharger in free end

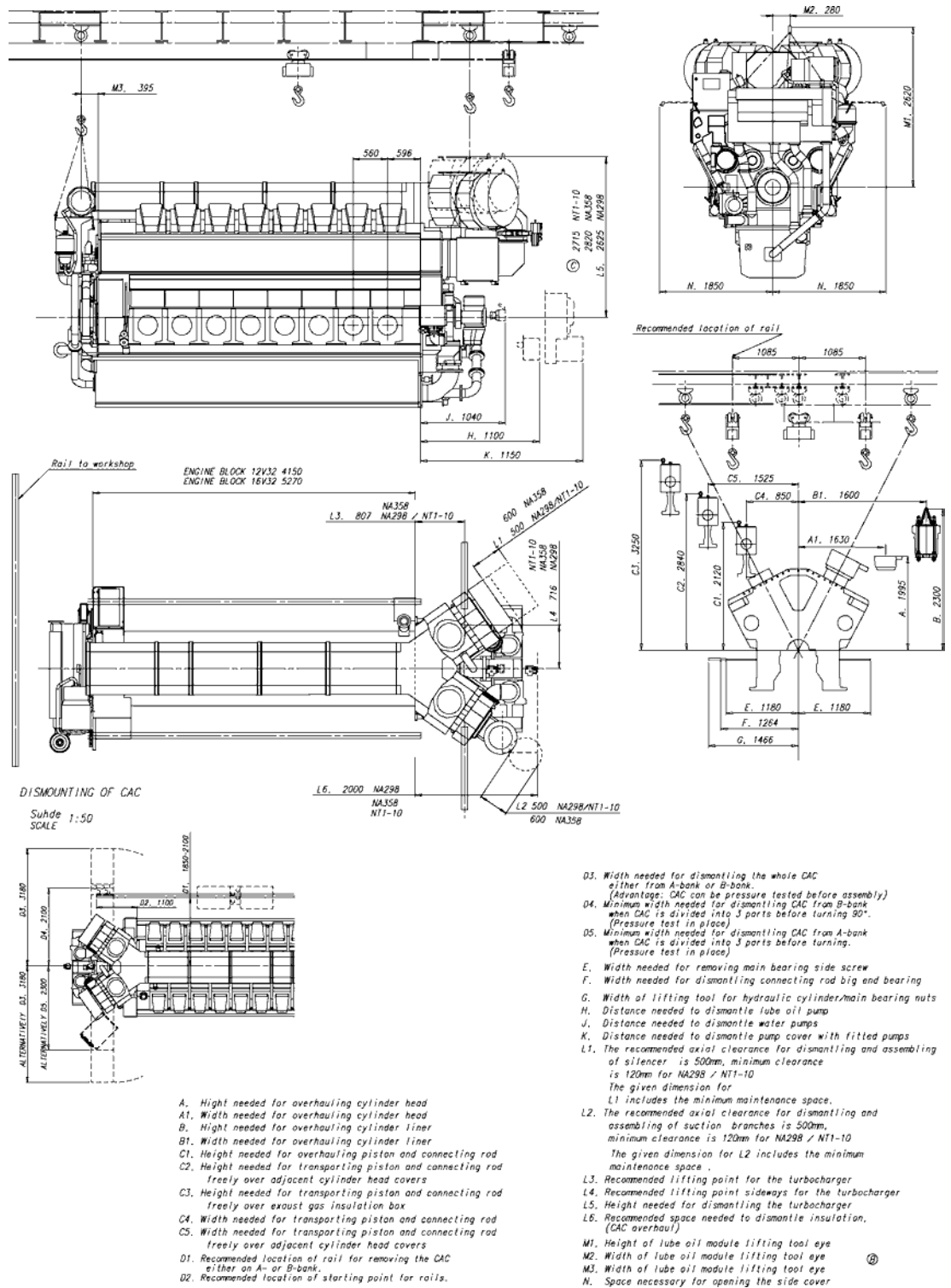

Fig 18-17 Service space requirement, turbocharger in free end (DAAF064757C)

18.4.2.3 Service space requirement, genset

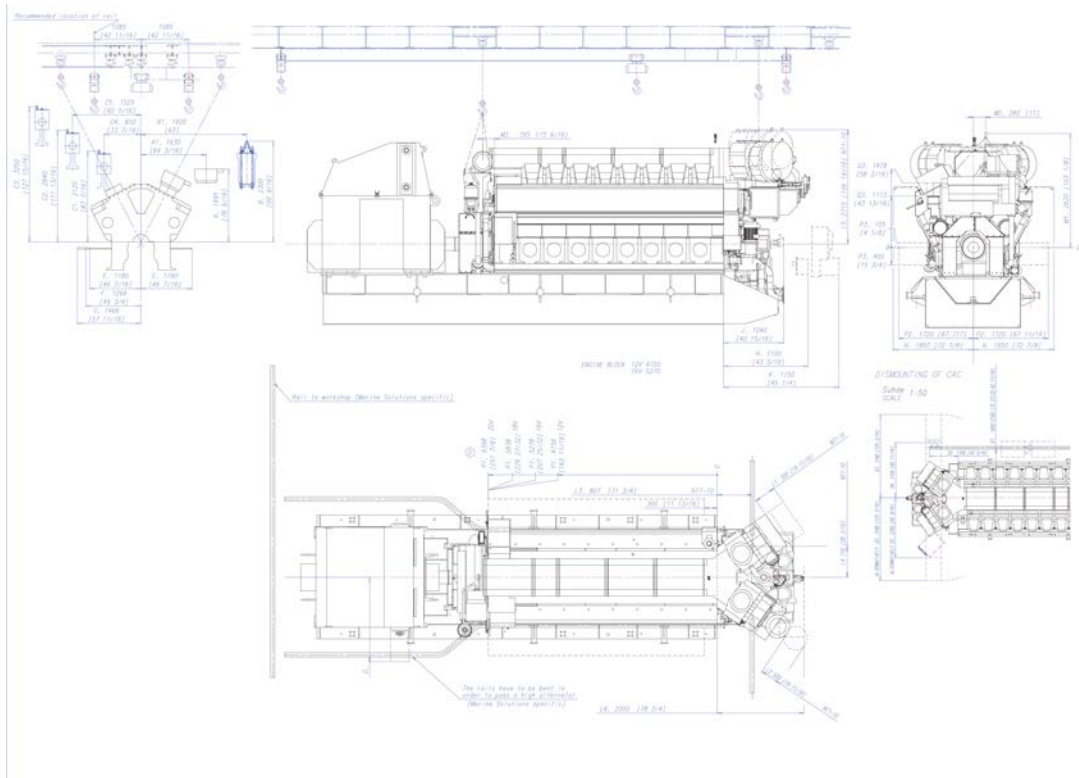

Fig 18-18 Service space requirement, genset (DAAF032607E)

| Services spaces in mm | | W32 |
|-----------------------|---|--------------|
| A | Height needed for overhauling cylinder head | 1995 |
| A1 | Height needed for overhauling cylinder head | 1630 |
| B | Height needed for overhauling cylinder liner | 2300 |
| B1 | Width needed for overhauling cylinder liner | 1600 |
| C1 | Height needed for overhauling piston and connecting rod | 2120 |
| C2 | Height needed for transporting piston and connecting rod freely over adjacent cylinder head covers | 2840 |
| C3 | Height needed for transporting piston and connecting rod freely over exhaust gas insulation box | 3250 |
| C4 | Width needed for transporting piston and connecting rod | 850 |
| C5 | Width needed for transporting piston and connecting rod freely over adjacent cylinder head covers | 1525 |
| E | Width needed for removing main bearing side screw | 1180 |
| F | Width needed for dismantling connecting rod big end bearing | 1264 |
| G | Width of lifting tool for hydraulic cylinder / main bearing nuts | 1466 |
| H | Distance needed to dismantle lube oil pump | 1100 |
| J | Distance needed to dismatle water pumps | 1040 |
| K | Distance needed to dismantle pump cover with fitted pumps | 1150 |
| L1 | The recommended axial clearance for dismantling and assembling of silencer is 500mm [19 11/16] for NT1-10, minimum clearance is 170mm [6 11/16] for NT1-10 The given dimension for L1 includes the minimum maintenance space | NT1-10: 500 |
| L2 | The recommended axial clearance for dismantling and assembling of suction branches is 500mm [19 11/16] for NT1-10, minimum clearance is 170mm [6 11/16] for NT1-10 The given dimension for L2 includes the minimum maintenance space | NT1-10: 500 |
| L3 | Recommended lifting point for the turbocharger | 807 |
| L4 | Recommended lifting point sideways for the turbocharger | 716 |
| L5 | Height needed for dismantling the turbocharger | NT1-10: 2715 |
| L6 | Recommended space needed to dismantle insulation, (CAC overhaul) | 2000 |

| Services spaces in mm | | W32 |
|-----------------------|--|--------------------------|
| M1 | Height of lube oil module lifting tool eye | 2620 |
| M2 | Width of lube oil module lifting tool eye | 280 |
| M3 | Width of lube oil module lifting tool eye | 2053 |
| N | Space necessary for opening the side cover | 1850 |
| O | Service space for generator cooler, depending on generator type | |
| P1 | Maintenance spaces required in front of the crankcase covers | 4158 - 12V 5278 - 16V |
| P2 | Width needed for maintenance of crankcase covers | 1720 |
| P3 | Height needed for maintenance of crankcase covers | 400 |
| D1 | Recommended location of rail for removing the CAC either on A- or B-bank | 1850-2100 |
| D2 | Recommended location of starting point for rails | 1100 |
| D3 | Width needed for dismantling the whole CAC either from A-bank or B-bank (Advantage: CAC can be pressure tested before assembly) | 3180 |
| D4 | Minimum width needed for dismantling CAC from B-bank when CAC is divided into 3 parts before turning 90°, (Pressure test in place) | 2100 |
| D5 | Minimum width needed for dismantling CAC from A-bank when CAC is divided into 3 parts before turning. (Pressure test in place) | 2300 |

This page intentionally left blank

19. Transport Dimensions and Weights

19.1 Lifting of main engines

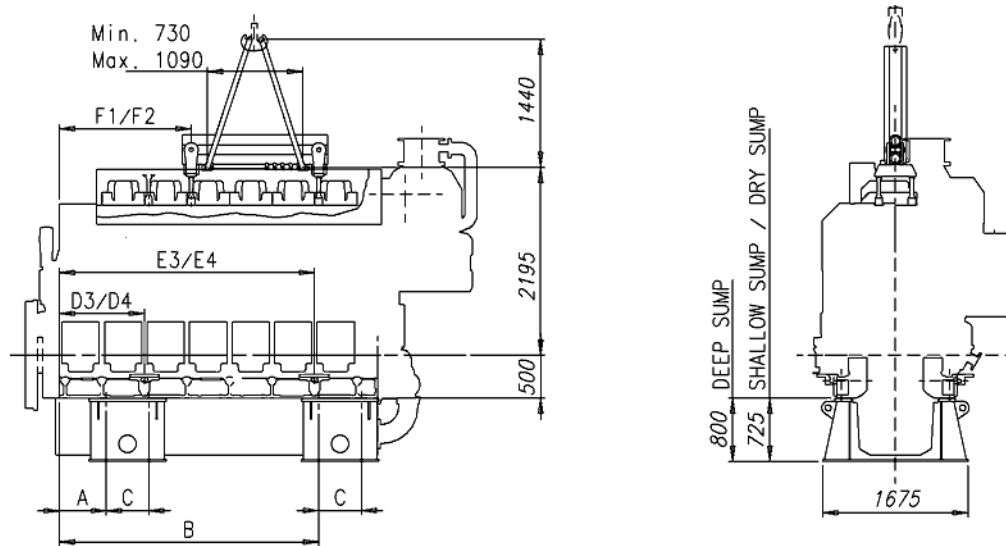

Fig 19-1 Lifting of main engines, in-line engines (2V83D0253F)

All dimensions in mm.

Transport bracket weight = 890 kg.

| Engine | A | B | C | F1* | F2* | D3* | D4* | E3* | E4* |
|--------|-----|------|-----|------|------|-----|-----|------|------|
| W 6L32 | 540 | 2990 | 490 | 1520 | 1030 | 980 | 980 | 2940 | 2940 |
| W 7L32 | 540 | 3480 | 490 | 1520 | 1520 | 490 | 980 | 2940 | 3430 |
| W 8L32 | 540 | 3970 | 490 | 2010 | 1520 | 490 | 980 | 3430 | 3920 |
| W 9L32 | 540 | 4460 | 490 | 2010 | 1520 | 490 | 980 | 3920 | 4410 |

- * 1 = Turbocharger in free end
- 2 = Turbocharger in driving end
- 3 = Rear side (B-bank)
- 4 = Operating side (A-bank)

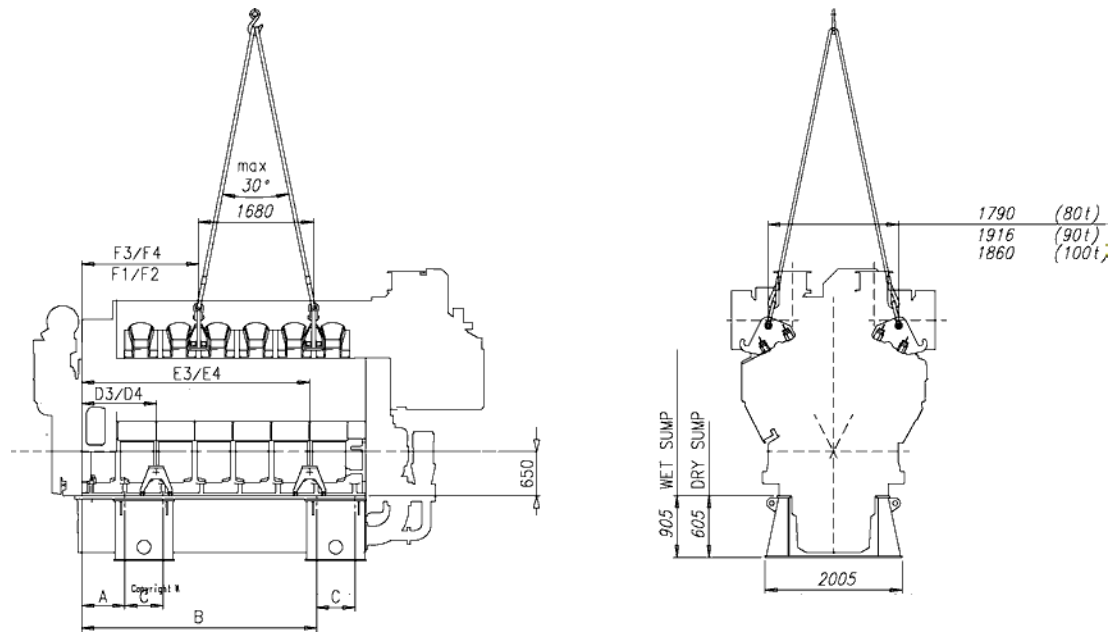

Fig 19-2 Lifting of main engines, V-engines (2V83D0253F)

All dimensions in mm.

Transport bracket weight = 935 kg.

| Engine | A | B | C | D3 | D4 | E3, E4 | F1, F4 | F1, F3 | F2, F4 | F2, F3 |
|---------|-----|------|-----|------|-----|--------|--------|--------|--------|--------|
| W 12V32 | 630 | 3430 | 560 | 1090 | 530 | 3330 | 1594 | 1706 | 1034 | 1146 |
| W 16V32 | 630 | 4550 | 560 | 1090 | 530 | 4450 | 2154 | 2266 | 1594 | 1706 |

- * 1 = Turbocharger in free end
- 2 = Turbocharger in driving end
- 3 = Rear side (B-bank)
- 4 = Operating side (A-bank)

19.2 Lifting of generating sets

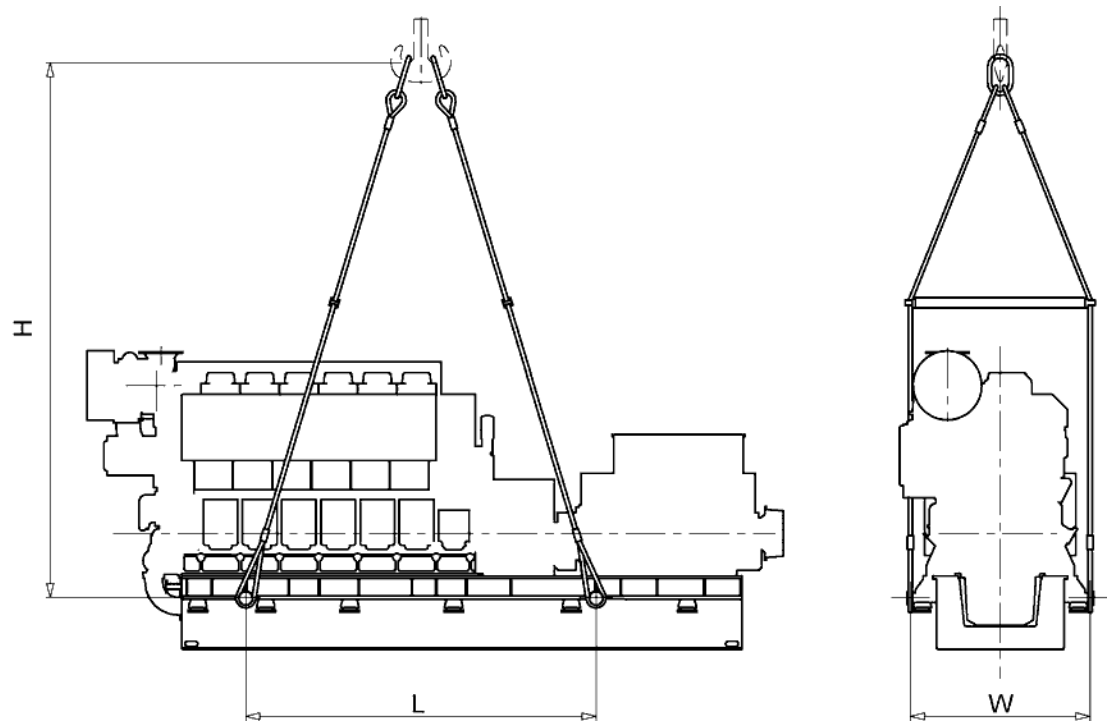

Fig 19-3 Lifting of generating sets (3V83D0251C, -252B)

| Engine | H [mm] | L [mm] | W [mm] |
|--------|-------------|-------------|-------------|
| W L32 | 6595...6685 | 4380...6000 | 2240...2645 |
| W V32 | 6900...9400 | 5500...9400 | 2940...3275 |

19.3 Engine components

Table 19-1 Turbocharger and cooler inserts (2V92L1099C)

Lubricating oil cooler insert

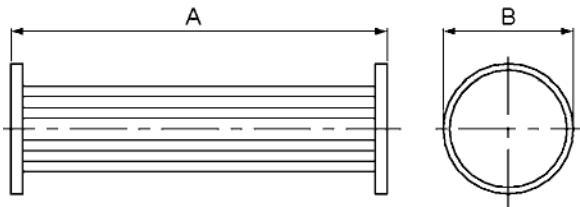

| Engine | Weight [kg] * | Dimensions [mm] | |
|---------|---------------|-----------------|-------|
| | | A * | B |
| W 6L32 | 87 | 730 | 369.4 |
| W 7L32 | 87 | 730 | 369.4 |
| W 8L32 | 110 | 1220 | 369.4 |
| W 9L32 | 110 | 1220 | 369.4 |
| W 12V32 | 250 | 1338 | 479.4 |
| W 16V32 | 250 | 1338 | 479.4 |

* Depends on the cylinder output.

Charge air cooler insert

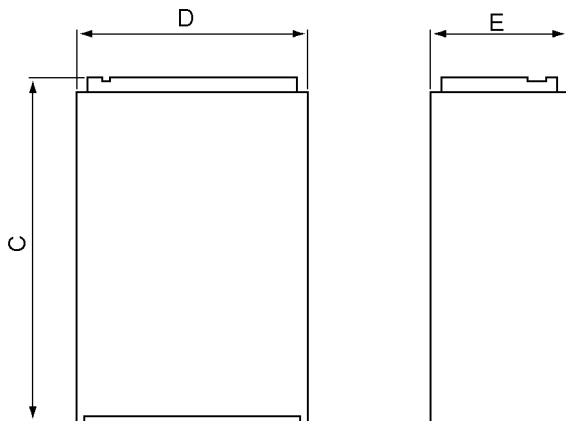

| Engine | Weight [kg] | Dimensions [mm] | | |
|---------|-------------|-----------------|-----|-----|
| | | C * | D * | E * |
| W 6L32 | 450 | 963 | 630 | 400 |
| W 7L32 | 450 | 963 | 630 | 400 |
| W 8L32 | 500 | 963 | 710 | 436 |
| W 9L32 | 500 | 963 | 710 | 436 |
| W 12V32 | 850 | 1896 | 630 | 400 |
| W 16V32 | 950 | 2056 | 630 | 600 |

* Depends on the cylinder output.

Turbocharger

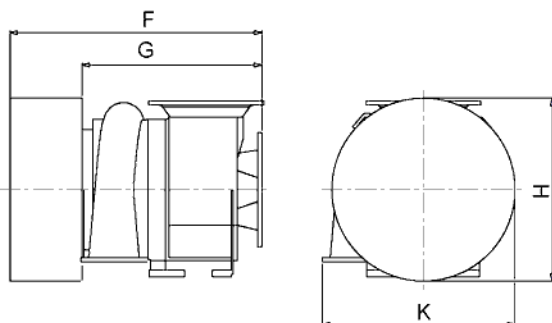

| Engine | Dimensions [mm] | | | | | | | | | |
|---------|-----------------|------|------|------|-------------|------|------|------|------|-------------|
| | Napier | | | | | ABB | | | | |
| | F | G | H | K | Weight [kg] | F | G | H | K | Weight [kg] |
| W 6L32 | 1500 | 1185 | 1150 | 935 | 900 | 1530 | 1190 | 905 | 845 | 600 |
| W 7L32 | 1500 | 1185 | 1150 | 935 | 900 | - | - | - | - | - |
| W 8L32 | 1500 | 1185 | 1150 | 935 | 900 | 1625 | 1260 | 1275 | 1030 | 1200 |
| W 9L32 | - | - | - | - | - | 1625 | 1260 | 1275 | 1030 | 1200 |
| W 12V32 | 1500 | 1185 | 995 | 1045 | 2x900 | 1120 | 780 | 905 | 880 | 2x550 |
| W 16V32 | 1500 | 1185 | 995 | 1045 | 2x900 | 1625 | 1260 | 1150 | 1050 | 2x1200 |

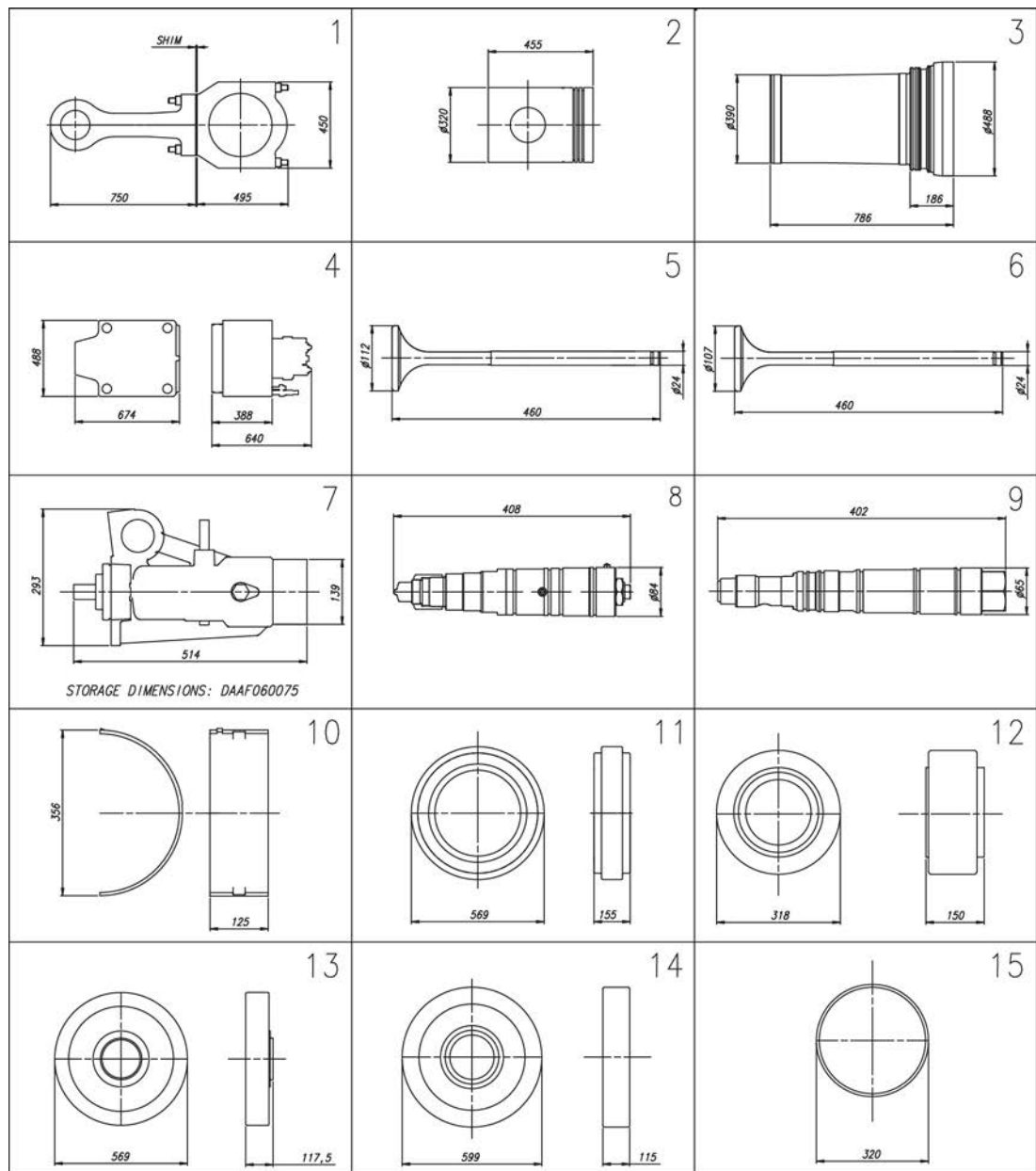

Fig 19-4 Major spare parts, (DAAF049715A)

Table 19-2 Weights for DAAF049715A

| Item no | Description | Weight [kg] | Item No | Description | Weight [kg] |
|---------|-----------------|-------------|---------|-------------------------|-------------|
| 1 | Connecting rod | 157.0 | 9 | Starting valve | 6.4 |
| 2 | Piston | 82.0 | 10 | Main bearing shell | 7.3 |
| 3 | Cylinder liner | 239.0 | 11 | Split gear wheel | 121.0 |
| 4 | Cylinder head | 382.0 | 12 | Small intermediate gear | 49.0 |
| 5 | Inlet valve | 3.0 | 13 | Large intermediate gear | 113.0 |
| 6 | Exhaust valve | 3.0 | 14 | Camshaft gear wheel | 132.0 |
| 7 | Injection pump | 50.0 | 15 | Piston ring set | 1.5 |
| 8 | Injection valve | 9.4 | | | |

20. Product Guide Attachments

This and other product guides can be accessed on the internet, from the Business Online Portal at www.wartsila.com. Product guides are available both in web and PDF format. Engine outline drawings are available not only in 2D drawings (in PDF, DXF format), but also in 3D models. Please consult your sales contact at Wärtsilä for more information.

Engine outline drawings are not available in the printed version of this product guide.

This page intentionally left blank

21. ANNEX

21.1 Unit conversion tables

The tables below will help you to convert units used in this product guide to other units. Where the conversion factor is not accurate a suitable number of decimals have been used.

Length conversion factors

| Convert from | To | Multiply by |
|--------------|----|-------------|
| mm | in | 0.0394 |
| mm | ft | 0.00328 |

Mass conversion factors

| Convert from | To | Multiply by |
|--------------|----|-------------|
| kg | lb | 2.205 |
| kg | oz | 35.274 |

Pressure conversion factors

| Convert from | To | Multiply by |
|--------------|----------------------------|-------------|
| kPa | psi (lbf/in ²) | 0.145 |
| kPa | lbf/ft ² | 20.885 |
| kPa | inch H ₂ O | 4.015 |
| kPa | foot H ₂ O | 0.335 |
| kPa | mm H ₂ O | 101.972 |
| kPa | bar | 0.01 |

Volume conversion factors

| Convert from | To | Multiply by |
|----------------|-----------------|-------------|
| m ³ | in ³ | 61023.744 |
| m ³ | ft ³ | 35.315 |
| m ³ | Imperial gallon | 219.969 |
| m ³ | US gallon | 264.172 |
| m ³ | l (litre) | 1000 |

Power conversion

| Convert from | To | Multiply by |
|--------------|-------------|-------------|
| kW | hp (metric) | 1.360 |
| kW | US hp | 1.341 |

Moment of inertia and torque conversion factors

| Convert from | To | Multiply by |
|------------------|---------------------|-------------|
| kgm ² | lbf ft ² | 23.730 |
| kNm | lbf ft | 737.562 |

Fuel consumption conversion factors

| Convert from | To | Multiply by |
|--------------|--------|-------------|
| g/kWh | g/hph | 0.736 |
| g/kWh | lb/hph | 0.00162 |

Flow conversion factors

| Convert from | To | Multiply by |
|----------------------------|----------------------|-------------|
| m ³ /h (liquid) | US gallon/min | 4.403 |
| m ³ /h (gas) | ft ³ /min | 0.586 |

Temperature conversion factors

| Convert from | To | Multiply by |
|--------------|----|---------------------------|
| °C | F | $F = 9/5 \text{ °C} + 32$ |
| °C | K | $K = C + 273.15$ |

Density conversion factors

| Convert from | To | Multiply by |
|-------------------|--------------------|-------------|
| kg/m ³ | lb/US gallon | 0.00834 |
| kg/m ³ | lb/Imperial gallon | 0.01002 |
| kg/m ³ | lb/ft ³ | 0.0624 |

21.1.1 Prefix

Table 21-1 The most common prefix multipliers

| Name | Symbol | Factor | Name | Symbol | Factor | Name | Symbol | Factor |
|------|--------|------------------|-------|--------|------------------|------|--------|------------------|
| tera | T | 10 ¹² | kilo | k | 10 ³ | nano | n | 10 ⁻⁹ |
| giga | G | 10 ⁹ | milli | m | 10 ⁻³ | | | |
| mega | M | 10 ⁶ | micro | μ | 10 ⁻⁶ | | | |

21.2 Collection of drawing symbols used in drawings













































| | | | |
|---|--|--|--|
|  | Valve, general sign |  | Flame arrester |
|  | Manual operation of valve |  | Flexible hose |
|  | Non-return valve, general sign (Flow from left to right) |  | Insulated pipe |
|  | Spring-loaded overflow valve, straight, angle |  | Insulated and heated pipe |
|  | Spring-loaded safety shut-off valve |  | Deaerator |
|  | Pressure control valve (spring loaded) |  | Self-operating release valve, for example, steam trap or air vent |
|  | Pressure control valve (remote pressure sensing) |  | Electrically driven compressor |
|  | Pneumatically actuated valve diaphragm actuator |  | Settling separator |
|  | Solenoid actuated valve |  | Tank |
|  | Pneumatically actuated valve, cylinder actuator |  | Tank with heating |
|  | Pneumatically actuated valve, spring-loaded cylinder actuator |  | Drifice |
|  | Three-way valve, general sign |  | Adjustable restrictor |
|  | Self-contained thermostat valve |  | Quick-coupling |
|  | Three-way valve with electrical motor actuator | | |
|  | Quick-closing valve | | |
|  | Three-way valve with double-acting actuator | | |
|  | Electrically driven pump | | |
|  | Turbocharger | | |
|  | Filter | | |
|  | Strainer | | |
|  | Automatic filter | | |
|  | Automatic filter with by-pass filter | | |
|  | Heat exchanger | | |
|  | Separator (centrifuge) | | |
|  | Centrifugal filter | | |
|  | Flow meter | | |
|  | Viscosimeter | | |
|  | Receiver, pulse damper | | |
| | | | Sensors, transmitters, switches: |
| | |  | Local instrument |
| | |  | Local panel |
| | |  | Signal to control board |
| | |  | TI = Temperature indicator |
| | | | TE = Temperature sensor |
| | | | TEZ= Temperature sensor shut-down |
| | | | PI = Pressure indicator |
| | | | PS = Pressure switch |
| | | | PT = Pressure transmitter |
| | | | PSZ= Pressure switch shut-down |
| | | | PDIS= Differential pressure indicator and alarm |
| | | | LS = Level switch |
| | | | QS = Flow switch |
| | | | TSZ= Temperature switch |

Fig 21-1 List of symbols (DAAE000806D)

Wärtsilä is a global leader in complete lifecycle power solutions for the marine and energy markets. By emphasising technological innovation and total efficiency, Wärtsilä maximises the environmental and economic performance of the vessels and power plants of its customers.

www.wartsila.com

